2 CENTS PAY NO MORE!

Chicago Daily Tribune

THE WORLD'S GREATEST NEWSPAPER

F★★INAL

VOLUME XCIX.—NO. 65 C [REG. U.S. PAT. OFFICE. COPYRIGHT 1940 BY THE CHICAGO TRIBUNE.] FRIDAY, MARCH 15, 1940.—40 PAGES THIS PAPER CONSISTS OF THREE SECTIONS—SECTION ONE PRICE TWO CENTS IN CHICAGO AND SUBURBS ELSEWHERE THREE CENTS

BATTLES PILOT IN AIR; KILLED

DEMOCRATS PUT OVER BILL FOR TEN NEW JUDGES

House Republicans Up in Arms.

Judges Surprised

Federal judges in Chicago expressed astonishment last night when they learned of the house vote in Washington, D. C., for creation of a new judgeship for the northern district of Illinois.

Said Charles E. Woodward, acting senior judge in the district court: "There are no unusual number of cases pending. All the judges have their dockets up to date."

Said Evan A. Evans, senior judge of the United States Circuit Court of Appeals: "I know of no reason for another judge. Ordinarily the creation of a new judgeship is first recommended at the annual conference of senior judges. That was not done in this case."

Five of the six district judges have been working regularly for months. The sixth judge, James H. Wilkerson, has been on a vacation in California, but is expected back next week.

BY WILLARD EDWARDS.
[Chicago Tribune Press Service.]

Washington, D. C., March 14.—Amidst Republican charges that jobs were being provided for prospective lame duck Democratic congressmen, the house today engaged in a tumultuous logrolling session which ended with authorization to President Roosevelt to appoint 10 new federal judges.

The house judiciary committee had recommended that seven new judgeships be authorized, but the house blithely added three to this number, among them a jurist for the northern district of Illinois.

The measure, which now goes to the senate, was approved by a vote of 211 to 136.

Conflicting Arguments.

This action was accomplished over the protests of the Republican minority, which asserted that the new judges were not needed. Democrats retorted that the Republicans merely wanted to delay the legislation until next year, when they hoped that a Republican President would be in power.

Representative Francis E. Walter [D., Pa.], who was in charge of the bill, supported the creation of a new federal judgeship in the northern district of Illinois on the ground that cases were piling up there. This, he said, was because of incapacity of one of the judges, whom he did not name.

"This is creating judgeships on the spur of the moment," protested Representative Earle C. Michener [R., Mich.]. "The judiciary committee did not approve this new Illinois judgeship."

Asks Quality, Not Quantity.

"What the nation needs is not more judges but better judges," declared Representative Thomas A. Jenkins [R., O.], a member of the joint committee which last year investigated the Tennessee Valley authority.

Jenkins referred to the rapid rise to power of Francis J. Biddle of Philadelphia, who was counsel for the TVA investigating committee. Biddle's efforts were directed solely toward a defense of the TVA, and his reward was immediate, Jenkins remarked.

"For doing his master's orders he was appointed to a judgeship in Pennsylvania," Jenkins asserted. "But he was there only a few months before he was made solicitor general. Now he is being groomed for the Supreme court. That is a sample of how judges are appointed under the Roosevelt régime."

Jersey Appointment Fought.

President Roosevelt's appointments to the federal bench again were under fire when Representative Robert W. Kean [R., N. J.] opposed the authorization of a new federal judge for New Jersey.

"I know what's back of this opposition to the creation of another New Jersey judge," declared Representative Walter. "Mr. Justice William Clark of the Circuit Court of Appeals stated in my presence that he doesn't want another judge in New Jersey because he didn't want President Roosevelt to appoint him. That came from the lips of a man appointed by President Roosevelt."

NEWS SUMMARY

of The Tribune
[And Historical Scrap Book.]
Friday, March 15, 1940.

DOMESTIC.

Flyer attacked by passenger lands in New York bay and is saved; assailant lost. Page 1.
Spur inquiry into mysterious death of F. Lynden Smith. Page 1.
Democrats form harmony slate; end third term row. Page 3.
Huge new slush fund levy due today, Stelle charges. Page 5.
Three Georgia officers, members of klan, linked to floggers. Page 21.

FOREIGN.

Germans to collect metal objects as birthday gift for Hitler. Page 1.
British irritated by new sacrifices to carry on the war. Page 1.

WASHINGTON.

Republicans up in arms as house approves 10 new judgeships. Page 1.
Senate adopts Hatch bill amendment limiting individual campaign contributions to $5,000. Page 2.
Dies says his committee will quiz head of Russian secret police in this country. Page 9.

LOCAL.

Green and Lyons pledge to kill sales tax on food if elected. Page 1.
Aldermen seek to put $50 license on tavern music boxes. Page 1.
Hershey and Slattery headline harmony meetings of machine Democrats. Page 2.
Ditchburne pledges to drive labor goons from city if elected. Page 7.
Deaths and obituaries. Page 18.

WAR SITUATION.

Finns uprooted from homes begin mass trek. Page 11.

SPORTS.

Cubs whip White Sox, 14 to 7, in series opener. Page 29.
Chicago teams, Hebron beaten in state tourney. Page 29.
Chicago Golden Glovers name Canadeo team captain. Page 29.
Barrow admits Yankees are for sale, but no deal has been made. Page 29.
Leprechauns and Schaefer beat Hall in cue tourney, 50 to 29. Page 30.
Bruins tie Rangers, 0-0; clinch hockey league title. Page 30.
It's an old story: Yankees whip Reds, 5 to 3. Page 31.
Dietrich faces Root today in second game of city series. Page 31.

EDITORIALS.

Boy, a G. O. P. Chair for Mr. Roosevelt! The Very Provisional Otto; The Drys and Free Speech; Why a Working Girl?; Foreclosure Costs. Page 16.

FEATURES.

Crossword puzzle. Page 8.
Radio programs. Page 18.
Day by Day on the Farm. Page 18.
Food news, recipes. Pages 22-23-24.
News of society. Page 25.
Looking at Hollywood. Page 25.
Front Views and Profiles. Page 25.
Art review. Page 27.
Music review. Page 27.

COMMERCE AND FINANCE.

Double tax on dividends termed blow to recovery. Page 33.
Giannini settles long fight with currency controler. Page 33.
Broader powers asked for SEC in control of investments. Page 33.
General Foods earnings rise on record 1939 sales volume. Page 33.
Lockheed Aircraft sets new records in sales and profits. Page 33.
Kuhn, Loeb & Co. offers big Chicago Union station loan. Page 33.
Auto industry fears federal control over sales. Page 33.
I. C. C. refuses to reconsider southern freight rate cut. Page 35.
United States ready to sign pact for inter-American bank. Page 35.
Want Ad index. Page 35.

THE WEATHER

FRIDAY, MARCH 15, 1940.

Sunrise, 6:02. Sunset, 5:56. Moon sets at 12:20 a. m. tomorrow. Jupiter, Venus, Saturn, and Mars are evening stars; no morning stars.

CHICAGO AND VICINITY: Fair Friday and [illegible]mer Saturday; moderate winds [illegible] westerly.

ILLINOIS: Fair Friday and Saturday; rising temperature in west Friday; warmer Saturday.

TEMPERATURES [illegible] CHICAGO.

For 24 hours ended 2 a. m. March 15:

3 a.m...22	9 a.m..22	3 p.m...23	9 p.m..23
4 a.m...22	10 a.m..21	4 p.m...23	10 p.m..22
5 a.m...22	11 a.m..22	5 p.m...22	11 p.m..21
6 a.m...20	Noon..*23	6 p.m...22	Midn't..20
7 a.m...20	1 p.m..23	7 p.m...22	1 a.m..19
8 a.m...22	2 p.m..23	8 p.m..‡22	2 a.m.†18

*Highest. †Lowest. ‡Unofficial, 8 p.m.-2 a.m.

For 24 hours ended 6:30 p. m., March 14:

Mean temperature 25 degrees; normal, 34 degrees; deficiency for March, 25 degrees; deficiency since Jan. 1, 177 degrees.

Precipitation, .02 of an inch; March excess, .50 of an inch; total since Jan. 1, 3.36 inches; deficiency since Jan. 1, 1.45 inches.

Highest wind velocity 28 miles an hour from the southwest at 12:37 p. m.

[Detailed weather table on page 35.]

Total average net paid circulation
FEBRUARY, 1940
DAILY in excess of 1,000,000
THE CHICAGO TRIBUNE

FLYER RESCUED AFTER CRASH IN NEW YORK BAY

Apparently Crazed Assailant Drowns.

(Picture on back page.)

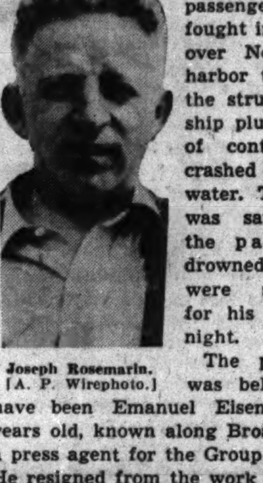

Joseph Rosemarin.
[A. P. Wirephoto.]

New York, March 14 [Special].—A dramatic battle between an airplane pilot and an apparently crazed passenger was fought in a plane over New York harbor today. In the struggle, the ship plunged out of control and crashed into the water. The pilot was saved and the passenger drowned. Police were searching for his body tonight.

The passenger was believed to have been Emanuel Eisenberg, 35 years old, known along Broadway as a press agent for the Group Theater. He resigned from the work last year and went to Mexico to write a book. About three months ago he returned after a nervous breakdown.

Pilot in Spanish War.

The pilot, Joseph Rosemarin of Brooklyn, a flyer for the Loyalists during the Spanish civil war, said his passenger grabbed the control stick, sending the ship into a spin, and tried to jump out. Police Inspector Henry Gautier termed the case a suicide.

This version was contradicted, however, by Joseph McKenny, assistant district attorney of Staten Island. He prepared a felonious assault charge against the pilot, accusing him of striking his companion with a pair of pliers. The prosecutor would not amplify his charge or tell on what it was based. Bail of $5,000 was set on the complaint and a police guard was placed over the flyer's hospital room.

Rosemarin told police in the hospital, where he was treated for shock and submersion, that his passenger came to Floyd Bennett field about noon and asked to be instructed in flying. The man gave the name of a Brooklyn lawyer, a friend of Rosemarin, as a reference without mentioning his own name. They agreed on rates and took off in Rosemarin's Piper monoplane.

Passenger Grabs Controls.

"They were flying over the edge of Brooklyn in rain and heavy clouds," officers said Rosemarin told them, "when the pilot, who was watching the horizon, saw everything go down. The man had seized the dual control.

"Rosemarin held the stick tightly and was righting the plane when the other man screamed, grabbed the stick again. With the plane again going down, Rosemarin tried to force it in the direction of Governor's Island, fearing it would fall on an inhabited area.

"There was a struggle between the two men and a window on the passenger's side was smashed. The passenger wanted to jump out. He had grabbed the door. Rosemarin tried to hold him back and control the plane at once."

See Body Fall in Water.

The pilot regained part control of the ship before it struck the water near the Statue of Liberty. Rosemarin pushed a hole thru the canvas and crawled to a wing. He was taken off by the crew of the tugboat Osprey, which was nearby. While the plane was being hauled to a dock by a tug, a witness said he saw something that looked like a body fall from it into the water.

The battle today recalls two other fights in planes. Leonard Koenecke, a baseball player, was killed over Toronto in 1935 when two pilots had to subdue him. Last year Ernest Pletch of Indiana killed Pilot Carl Bivens over Missouri, landed the plane, left the body, and took off. He is serving a life sentence.

8 shopping days to EASTER

Spur Probe of Lyn Smith Death

INTERESTED OBSERVERS

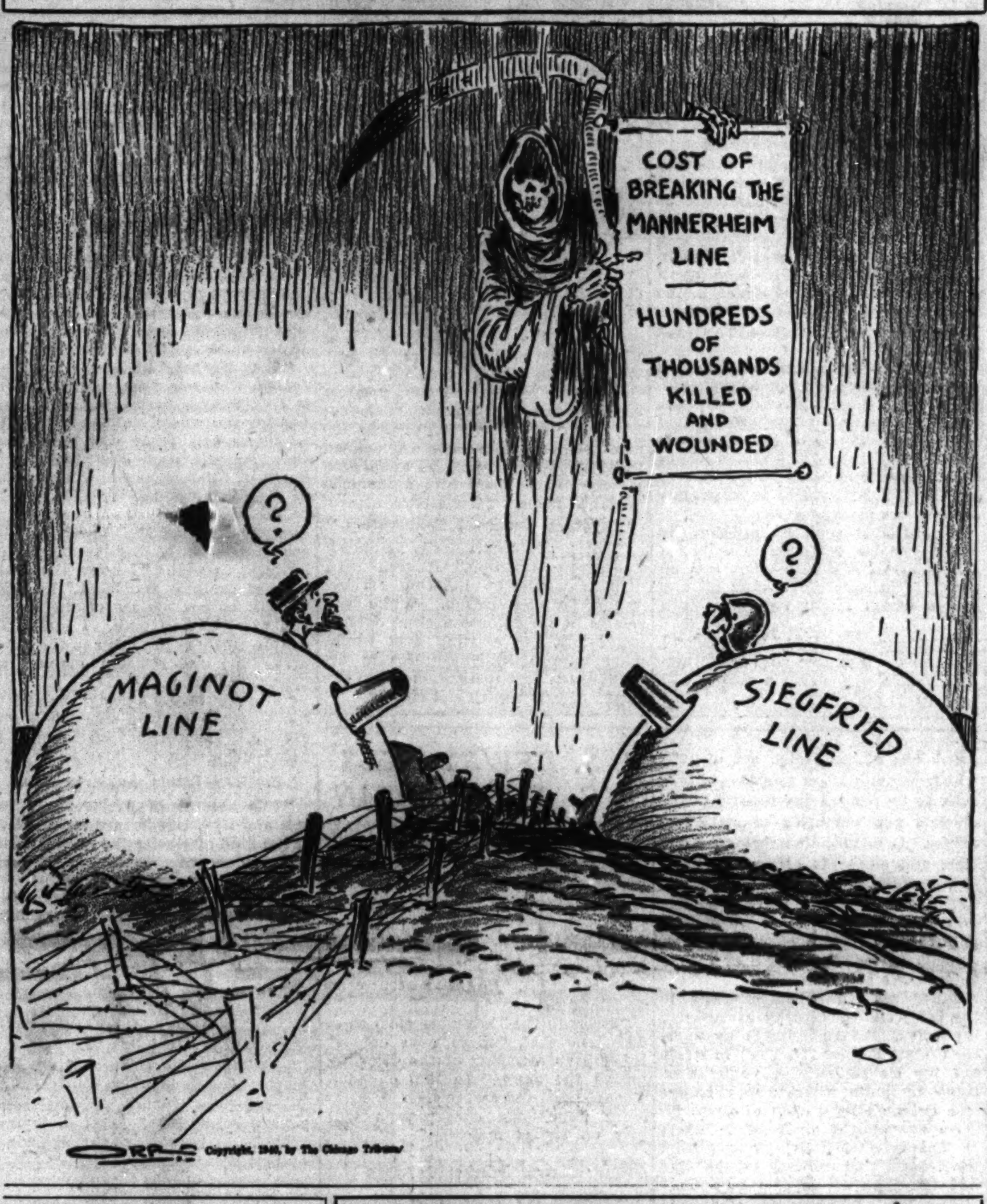

City Hankers for $500,000 Music Nickels

Chicago's juke box operators face the prospect of having to pay the city $50 a year for each establishment in which they install a box. This was disclosed last night by Ald. Frank Keenan [49th].

Juke boxes are automatic nickel-in-the-slot phonographs and there are 10,000 of them—mostly in taverns—in the city. They represent an investment of more than $2,000,000. If Keenan's proposal goes thru and no boxes are taken out, the city treasury would be richer by $500,000 annually.

Plan to Hold Hearings.

"Four aldermen have advanced plans to regulate and license juke boxes," Keenan said. "Today we got together and decided to ask for a $50 fee. The recommendation will go to a subcommittee of the council license committee and there will be hearings before an ordinance is drawn."

The other aldermen are Frank O. Hilburn [47th], B. J. O'Halleren [18th], and Benjamin Grant [3d].

Operators declared sadly and unanimously that they couldn't possibly pay a $50 license. E. C. Steffens, who heads the operators' association, said that not more than $2 or $3 a box per year could be paid. More than that, he averred, would ruin the industry.

Enforces 60 Year Old Law.

All the machines in the Englewood district were kept silent yesterday by order of Police Captain Eugene Barry, who is enforcing an ordinance 60 years old, which reads: "No person shall keep or cause any of his agents or employés to keep, for gain or profit from operation, any amusement device, the operation of which is governed or controled by the deposit of a coin or token."

Capt. Barry ordered the shutdown Wednesday night after representatives of the Electrical Workers' union, No. 134 [Michael J. Boyle is the union boss], began picketing the tavern of George Steder at 958 West 59th street.

Steder had purchased and installed his own small juke box. The union, however, claims the sole right to service the machines and collect the nickels. It works in agreement with most of the box owners, and the pickets were trying to force their services on Steder also.

LYONS, GREEN RAP SALES TAX

BY ARTHUR EVANS.

Both Republican candidates for the nomination for governor in the April 9 primaries assailed the sales tax last night in campaign speeches in Chicago. Each called for revision to remove the sales levy from food and pledged himself, if elected governor, to initiate measures to that end.

HITS LEVY ON POOR

Dwight H. Green urged reduction of the sales tax as a relief to the poor and an aid to industrial recovery. He addressed a 37th ward meeting at 458 Parkside avenue.

"The sales tax, which the Horner administration substituted for the state property tax, raises 90 millions of dollars a year," said Green. "It comes from the pennies of housewives buying food for their families, from the hundred odd daily purchases of men, women, and children. The burden of taxation in Illinois has been shifted by the Democratic machine from those most able to pay to the poor.

Pledges to Free Food.

"If I am elected governor I shall initiate legislation that will free the milk of babies and the bread of children from this tax. The sales tax must and can be reduced but only by cleaning up the conditions now rampant in our state administration. We must reduce the cost of government and eliminate waste and inefficiency.

"We must free our treasury from the horde of pay rollers whose only functions are political. Excessive taxes are the greatest single obstacle to recovery today. Every dollar paid for taxes is a dollar less for expansion of pay rolls. Excessive taxation lowers the prevailing standard of living and causes the stagnation of private enterprise."

Two Stumbling Blocks.

Green said two things must be remembered in the proposed exemption of food from the sales tax. He continued:

"The Supreme court has not passed on the constitutionality of such an exemption. Due care must be exercised to the end that state obligations such as payments for old age pensions, relief, education, and operation of state institutions shall not be interrupted.

"Second, I do not know just how far I can go in reducing state revenues, due to the fact that the state Democratic administration has concealed the true financial condition of our state.

"However, I believe legislation can be drawn to exempt food from provisions of the sales tax and at the same time meet the obligations of our state government."

ASSAILS FUND DIVERSION

Richard J. Lyons in a radio address said removal of the sales tax from food would give Illinois people an extra $17,000,000 a year to spend on meals.

"A sales tax on the baby's milk and the laborer's loaf of bread is a kind of tyranny abhorrent to all," he said. "I propose the elimination of this food tax so that the struggle of the underprivileged to get enough to eat shall be made less difficult.

Diverted to Other Purposes.

"We should stop believing this sales tax money is used to care for unemployed people and their families. The fact is $33,741,000 was used last year for purposes in no way connected with relief. Sales tax collections the last fiscal year amounted to $81,516,000. But only $47,775,000 was allocated for relief.

"Our jobless and our aged can be provided for without this tax on food. Neither is it needed to meet other legitimate expenses of our state government. With an efficient Republican administration replacing the waste, extravagance, and corruption of the New Deal Democratic machine, we can reduce the administrative costs of state government more than the 17 million dollars collected from the sales tax on food last year.

No Barrier to Removal.

"There is no constitutional barrier to the removal of the sales tax on food. It is not technically a sales tax, it is an occupational tax on the privilege of doing business. The legislature can rewrite the present law.

"I always opposed the sales tax while in the legislature because it placed the greatest burden on the elemental essentials of life, bread and butter. Even after it became a law I introduced bills to take the sales tax off food. The New Dealers killed those bills.

"One of my first statements in the beginning of this campaign last July opposed the sales tax on food. Recently, however, other candidates seeking the office of governor have come to the realization that this is an unjust tax on the working man. I have always opposed it, even before I announced for governor. When I am elected governor, backed by Republicans in the legislature, we will end the tax on food."

GERMANS ASKED TO GIVE METAL FOR HITLER GIFT

Chicago Tribune correspondents in Berlin and London yesterday cabled dispatches describing new privations imposed on civilians as a result of dictatorial actions and appeals by the wartime governments of Germany and England. The dispatches:

BY SIGRID SCHULTZ.
[Chicago Tribune Press Service.]

BERLIN, March 14.—Field Marshal Hermann Wilhelm Goering tonight asked German householders to collect objects of brass, copper, nickel and zinc and give them to Adolf Hitler as gifts on his 51st birthday April 20.

The donations will be voluntary. Goering, in making the appeal, said "I am convinced that every German will contribute all he can to this collection in order to thank the Fuehrer for all he has done for the German people and the reich."

Important to Defense.

The objects, containing metals of prime importance to the defense of Germany, will be presented to Hitler "in the National Socialist [Nazi] spirit of sacrifice," Goering explained. His message recalled a similar collection made late in the world war when Germany found itself perilously short of raw materials. At that time door knockers, pots, pans, and even church bells were collected and melted down for armaments. That collection, however, was compulsory.

Goering emphasized that no immediate requirements had inspired his call for this collection, but he declared that generous contributions would constitute a valuable reserve for the future. Every German household has its quota of candlesticks, ash trays, and metal souvenirs. It is such objects as these that Goering wants.

Says Blockade Withstood.

Germany's economic dictator said that the response of the people to his appeal would prove to Britain and France that Germany could not be brought to her knees by lack of vital metals. Goering insisted that Germany had withstood the ill effects of the economic blockade.

Hitler Youth and Storm Troopers probably will do the collecting. They already have gathered waste paper and scrap metal.

BRITISH IRRITATED

BY LARRY RUE.
[Chicago Tribune Press Service.]

LONDON, March 14.—While military operations are stagnant, new taxes, new deprivations, new sacrifices and new annoyances are daily reminding the average citizen that the United Kingdom is engaged in an economic struggle. Today's news, for example, included the following information:

1. The ministry of foods announced that canned and bottled fruits had been added to the list of goods that cannot be imported except under license.

2. London faces a 15 per cent increase in real estate taxes, bringing them to the highest point in history.

Water Rates Are Up.

3. Water rates in the metropolitan area are up more than 25 per cent and now are equal to 7 per cent of the rental value of property.

4. Billeting of evacuated school children already has cost the government 7,000,000 pounds [about $26,110,000].

5. The home secretary is unable to relax the hardships of [illegible].

6. Owing to the evacuation of London, certain areas, such as Westminster, Chelsea, and Kensington, which until recently were regarded as prosperous, now are described as distressed areas.

New Rationing Plans.

7. Newspapers announced that new rationing plans had been discussed. These would include margarine, lard, tea, poultry, all meats, and cheese.

The encroachments of war on economic life also include prosecutions for violations of the new price fixing and rationing decree. Despite the fact that he proved he had left his business in the care of a helper, a coal merchant today was fined $298 for charging a woman 4 cents more than the regular price for a bag of coal.

The effect of war taxation on big incomes was emphasized by the announcement of Baron Luke of Pavenham, chairman of Bovril, Ltd., that he had given up his salary of $9,325 a year because government taxes made it not worth the taking.

SPEAKER CROSS DEMANDS FACTS TO END MYSTERY

Seek Widow's Story of Mate's Terror.

BY HAL FOUST.
[Chicago Tribune Press Service.]

Springfield, Ill., March 14.—Investigation of the mysterious death of F. Lynden Smith, state public works director, will be pushed along new lines after the burial of Smith tomorrow in a Pontiac cemetery, authorities here announced tonight.

In one of the first moves Smith's widow, Mrs. Marian Smith, will be asked to tell of the last days of his life and of the fears that pursued him. Coroner W. L. Dragoo said he will invite her to appear at the inquest, which will be resumed as soon as he can assemble witnesses—either on Saturday or on Monday. Mrs. Smith is now at the family home in Pontiac.

Still a Big Mystery.

The causes of Smith's death in a Springfield hospital last Saturday have never been satisfactorily explained. It was learned that William P. Roberts, state's attorney of Sangamon county, is watching the investigation and will be represented at the inquest.

Hugh W. Cross, speaker of the state house of representatives, tonight added his voice, as ranking Republican state officeholder, to the demand that no effort be spared in determining the real cause of Smith's death.

Meanwhile details became available of a statewide move to take the taint of an illegal political levy from the slush fund collections of Gov. Horner's administration. State employés who paid a 2 per cent levy to the collection agencies—the Illinois Iroquois league and its successor, the Illinoisans—are being called to sign affidavits that the contributions were voluntary.

These sworn statements, it was said, will be collected and used by the defense in the accounting suit pending here against eight Horner appointees, officials of the Illinoisans. Smith was the ninth defendant.

Plot to Hush Death Quiz.

Speaker Cross made a vigorous attack on attempts of statehouse Democrats to hush the Smith investigation.

"The investigation must be pressed to a conclusion or it will be a disgrace to the state," Cross declared.

"Smith's was not an ordinary death. It was the death of an agent of government.

"Whether the cause of his death was a suicide or was not, it is related to his duties as a state official. If a suicide, he cracked up because of the worries of his position as director of public works, plus his place as shakedown boss of the state administration's slush collecting organization.

"In any event, Smith's death was due to political intrigue. I am not jumping to any conclusions, but I have heard from Smith's friends that he lived in terror because he had given information against his political associates."

Cross referred to Smith's conference with federal prosecutors in Chicago over phases of the antitrust investigation of the building trades and labor racketeering. He was to have been a witness before the federal grand jury conducting the inquiry.

Attacks Suicide Theory.

Cross said that there might be several imaginative theories as to how Smith lost his life, but he added: "It also requires a good imagination to believe the story of his suicide from facts which have been told to date."

Smith's body was found in a bathtub.

"Would a man kill himself by holding his face in cold water?" Cross asked. "Would a man with fresh wounds be taking a bath?"

Smith had attempted suicide Thursday by stabbing himself in two places with a kitchen knife. He was taken secretly to the hospital and registered under an assumed name.

Assails Cessation of Tests.

Cross also criticized the abrupt halt of laboratory tests of Smith's vital organs before analyses were made to detect subtle poisons. No trace of ordinary poisons was found.

"Another bad factor of the case," said Cross, "is that the state police have been unduly conspicuous in all

[Continued on page 4, column 3.]

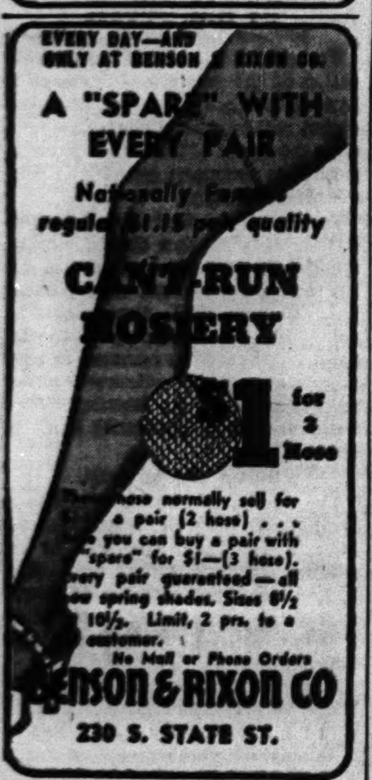

[ADVERTISEMENT]

First Aid to Eyes—Lavoptik

Stop little local eye troubles before they get big. Use soothing Lavoptik. 25 years success. Prompt relief for sore, inflamed, strained, burning eyes. Also helps granulated eyelids. Get Lavoptik, first aid to eyes, today. All druggists.

Advertise in the Tribune

VOTE $5,000 TOP FOR INDIVIDUAL CAMPAIGN GIFTS

Fear Action May Defeat New Hatch Bill.

BY CHESLY MANLY.

[Chicago Tribune Press Service.]

Washington, D. C., March 14.—New Dealers and other Democrats fighting the second Hatch clean politics bill expressed confidence today that the Bankhead amendment, which the senate adopted by a vote of 40 to 38, will kill the legislation in the house of representatives. The amendment limits the aggregate of campaign contributions which any individual may make, in connection with elections to federal offices, to $5,000 during any calendar year.

Sen. J. H. Bankhead.

Final passage of the bill, which has kept the senate in turmoil for 10 days, was delayed at least until tomorrow when New Dealers again refused to give unanimous consent for any agreement to limit debate or to vote at a certain hour. The opposition leaders insisted, however, that they would not attempt to kill the bill by filibustering. Majority Leader Alben W. Barkley of Kentucky obtained an agreement to meet at 11 a. m. tomorrow in the hope of passing the measure by tomorrow night.

Aimed at G. O. P. Votes.

The limitation on campaign expenditures, proposed by Senator John H. Bankhead [D., Ala.], admittedly was intended to sabotage the Hatch bill by alienating its Republican support. Altho the Republicans voted against the amendment, as did most Democratic supporters of the bill, they said they would vote for the legislation on final passage.

Nevertheless, the amendment is expected to make the bill unpalatable to the house, for it would seriously impede financing both the Democratic and Republican committees.

In 1936, according to the report of the Lonergan senate investigating committee, 274 individuals each gave more than $5,000 to the Republican national committee and 175 more than $5,000 to the Democratic national committee. Many Democratic senators who voted for the Bankhead amendment were themselves beneficiaries of individual contributions in excess of $5,000 in 1938, 1936, and previous election years.

Mainly Democrats for Test.

Voting for the Bankhead amendment were 36 Democrats, 1 Republican, 1 Progressive and 2 Farmer-Laborites. Voting against it were 19 Democrats, 18 Republicans, and 1 Independent.

Bankhead's amendment defines "excessive financial aid" to any candidate for federal office as a "pernicious political activity" and makes it a felony, punishable by a fine of not less than $5,000 and imprisonment of not less than five years, for any person to contribute more than $5,000 "during any calendar year or for use in any one campaign or election."

Previously, Bankhead had been defeated in an effort to limit individual contributions to $1,000.

The pending Hatch bill extends the provisions of the Hatch act of 1939, which prohibits pernicious political activity by federal pay rollers, to the officials and employés of state machines. It forbids all nonelective officials and employés of state, county, and municipal agencies, which are financed in whole or in part by federal funds, to take an active part in politics, and forbids elective officials of such agencies to coerce or intimidate on the pay rolls.

Other sabotaging amendments to the bill were rejected by overwhelming votes. An amendment by Senator Claude Pepper [D., Fla.] to strike out the clause banning political activity by state machine pay rollers was defeated by a vote of 50 to 28.

An amendment by Senator Elbert D. Thomas [D., Utah] barring from the federal pay roll any person who had taken an active part in politics within two years was defeated by a vote of 59 to 18.

OCEAN VESSEL MOVEMENTS.

Arrived.	At.	From.
City of Norfolk	Manila	New York
Pres. Roosevelt	New York	Naples
Departed.	**From.**	**For.**
C. of Newp. News	Manila	New York
Noordam	New York	Cape Town
Veendam	Rotterdam	New York

Sweep New Deal Out—Brooks; Church Tells Defense Plans

BY PHILIP KINSLEY.

Wayland Brooks, Republican candidate for United States senator, and Richard J. Lyons, candidate for governor, aided by nearby 100 precinct workers and county leaders, stormed Will county yesterday and gave that section one of the most intensive campaigns in its history.

Arriving at Plainfield from a night at the Brooks farm near Ottawa, the campaigners were joined by a long string of cars. From Plainfield, after a meeting, the Brooks-Lyons caravan pushed its way thru a snowstorm over icy roads to visit 14 towns before entering Joliet for a night rally.

Finish Downstate Drive Tonight.

The two candidates will wind up their downstate campaign tonight. From then until April 9, primary election day, they will work in Chicago.

The candidates visited Plainfield and Lockport in the morning and arrived at the Elgin, Joliet and Eastern railroad shops in East Joliet at noon, greeting the workers there. In the afternoon they stopped at New Lenox, Mokena, Frankfort, Monee, Steger, Crete, Beecher, Peotone, Braidwood, Wilmington, and Elwood, taking an hour's rest only before entering the night meeting in Joliet.

They were hoarse and weary, but buoyed by reports of constant progress from their lieutenants.

Assails New Deal Failures.

Brooks called on voters to sweep the New Deal out of office in November. While it has been a failure, he said, it still constitutes a vital danger to the republic.

"Seven years of New Deal leadership have left our American spirit troubled by lack of confidence in the clear purpose of New Deal," he said. "Every honest constructive force must be relieved of fear.

"The only permanent relief for the worker is a job at good wages. Business wants to go forward. If business goes forward, there will be more jobs. Business, when afraid, cannot go forward. The New Dealers have become so drunk with power that by night and day they seek to perpetuate their own glory and power."

Brooks said that, as senator, he would use his influence to build "a strong army, a superb navy, and an air force capable of warding off any attack which might be made upon us."

"But more than that," he added, "I will use my influence with the American people to develop a strong will to keep us out of war."

Washington, D. C., March 14 [Special].—A national defense program that determines the area the United States proposes to defend and a national financial policy that will strengthen rather than weaken the country's position in a war torn world is the stand taken by Republicans, Representative Ralph E. Church of Evanston, Ill., told a radio audience tonight.

Church, Republican representative from the 10th Illinois district, is a candidate for the United States senate. He is a member of the house naval affairs committee and a member of the Republican conference committee on national defense.

Discusses Committee Reports.

The Illinois congressman discussed two reports submitted by the Republican defense committee.

"Before this nation can have a truly sound defense program," Church said, "we must, first of all, determine the area of defense. We certainly do not intend to police the world and defend the seven seas.

"After a most painstaking study of the whole question we Republicans determined our outposts and drew the defense line. It was not an arbitrary determination but rather based on practical considerations of technique in warfare and the technical aspects of military and naval strategy."

Keeping Close to Home.

The committee disagreed with the belief of the administration, Church said, that the defense line should be deep in foreign waters.

"In our second report," Church continued, "we pointed out that it is also of primary importance that we have a sound national credit."

When this country entered the world war the national debt stood at 1 billion 100 million dollars, he said. We spent in excess of 35 billions in the war. The national debt now approaches 44 billion dollars. With that big debt already hanging over us the cost of financing another war against those who might attack us would turn victory on the field into a financial defeat at home, he declared.

"Taxation, Inflation, Confiscation."

"There would necessarily be almost unbearable taxation," Church said. "There would be inflation. There would be confiscation. While successful in our defense against outside aggressors, the existing debt would make us practically helpless in defending our free institutions from the enemy of bankruptcy and chaos."

C. S. DEWEY SEES BIG REPUBLICAN GAINS IN HOUSE

If the Republicans win 50 new congressional seats in November they will capture control of the next house of representatives at Washington, Charles S. Dewey, Republican candidate for congress in the 9th district, said last night. He spoke at Lawson Y. M. C. A.

"Prior to the November election of 1938," he said, "there were only 87 Republican members of the 435 composing the house. In 1938 an additional 81 members were elected. Fifty more Republican congressmen will give an actual majority."

48th Ward Republicans Back Brooks and Lyons

John A. Massen, committeeman of the 48th ward, announced his Republican ward organization has indorsed Wayland Brooks for senator and Richard J. Lyons for governor. This organization for years has been regarded as a stronghold of the forces of the late Charles S. Deneen.

HERSHEY LEADS HARMONY CHORUS OF DEMOCRATS

Slattery Also Lifts Voice in Praise of Party.

BY LLOYD WENDT.

Harry B. Hershey of Taylorville, candidate for the Democratic nomination for governor, made his first Chicago appearance last night at party rallies in the 14th, 29th, and 21st wards. At the same time, United States Senator James M. Slattery, seeking reëlection, spoke at similar rallies in the 20th and 28th wards. Both men were flanked by minor candidates representative of both factions which engaged in the bitter intraparty warfare of 1936, but the sweet chords of Democratic harmony rang thruout the west side meeting halls.

Harmony was the keynote of all the speeches. Hershey, Slattery, and the lesser office seekers extolled the works of President Roosevelt and Gov. Horner, and said that a united party, which has eliminated factional feeling, is the only safe defense against the forces of "reaction" in November.

Solidarity the Keynote.

Hershey received ovations as the Cook county workers sought to demonstrate complete solidarity with downstate. He told his audiences that he intends to be governor for the entire state, without favoritism.

"Gov. Horner," he said, "is a Chicagoan who won the hearts of downstaters because he was a good governor for the whole state. I intend to be the same. There will be no sectionalism in my administration. The needs of Chicago and downstate will be met on an equal basis."

Hershey described himself as a downstate lawyer and farmer, who is acquainted with the problems of business as well. "I know the problems of business and labor," he said. "I will be considerate of the rights and privileges of both. I intend to handle all these problems in the same firm, fair, and efficient manner as does Gov. Horner."

"The real test of a party," he added, "is whether it gives valuable public service. Democratic ascendency is based upon sound public service.

Slattery Lauds Achievements.

"The records of President Roosevelt and Gov. Horner are monuments of the kind of service the people want. On such records, we will go forward again to victory in November."

Senator Slattery also lauded the achievements of the Roosevelt administration.

"No candidate for office in either party in 1940 will dare oppose unemployment compensation, old age pensions, the minimum wage and maximum hour employment law, and the other cornerstones of our national program for social security," he said. "Instead the Republican candidates will render lip service to the program and attempt to persuade you that they will do the job better and cheaper than it is now being done. But their campaigns are directed and financed by the men who have fought the New Deal program every step of the way."

Appearing with Hershey were State Treasurer Louie E. Lewis, candidate for lieutenant governor, and Congressman John C. Martin, candidate for state auditor. Mayor Kelly appeared at the 21st ward meeting for a few minutes and spoke briefly. With Slattery were Homer Mat Adams, candidate for state treasurer, and State Senator Harold G. Ward, candidate for attorney general.

The Hershey caravan left last night for Springfield to resume its downstate tour today at Effingham. The Slattery group will appear today in Yorkville, Morris, Joliet, and Kankakee. Both groups will return to Chicago for massmeetings Monday and Tuesday.

Iowan's Plank: Observance of Illinois Marriage Law

Davenport, Ia., March 14 [Special].—Charles B. Whelpley, Democratic candidate for police magistrate, has pledged that if elected he will marry only those couples from Illinois who have complied with the Illinois marriage law by securing a doctor's health certificate.

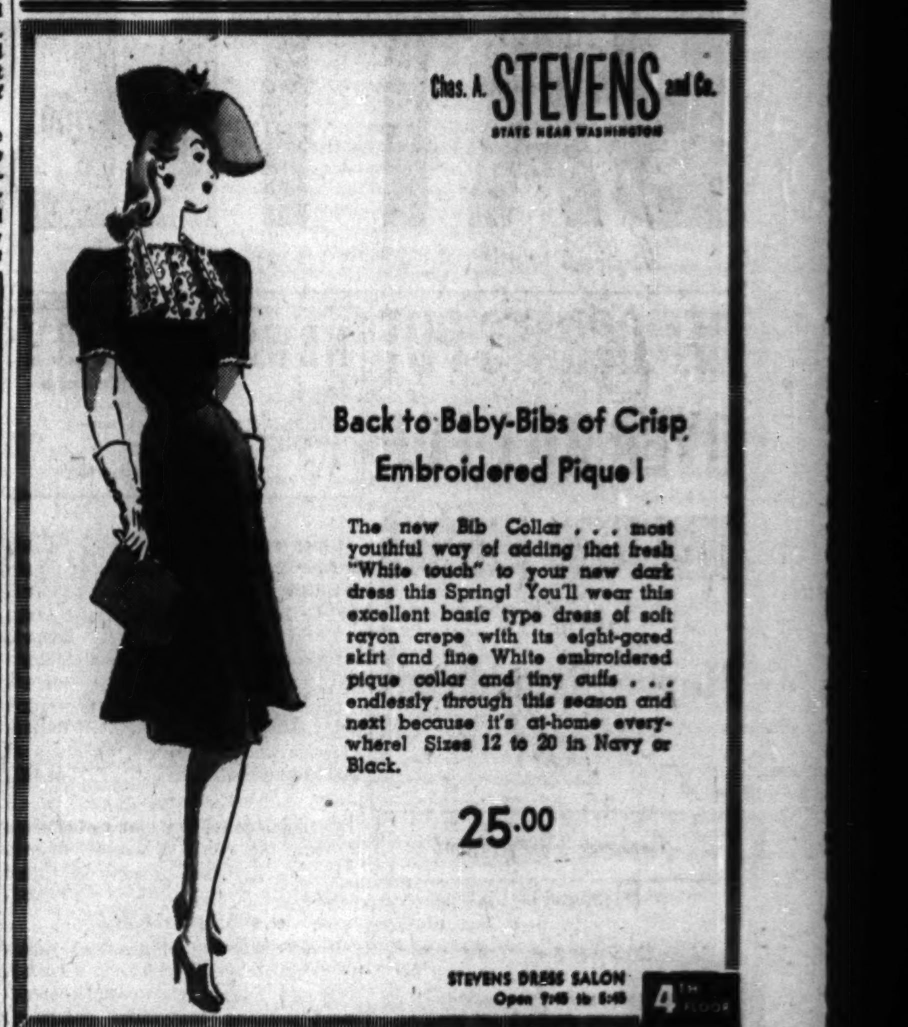

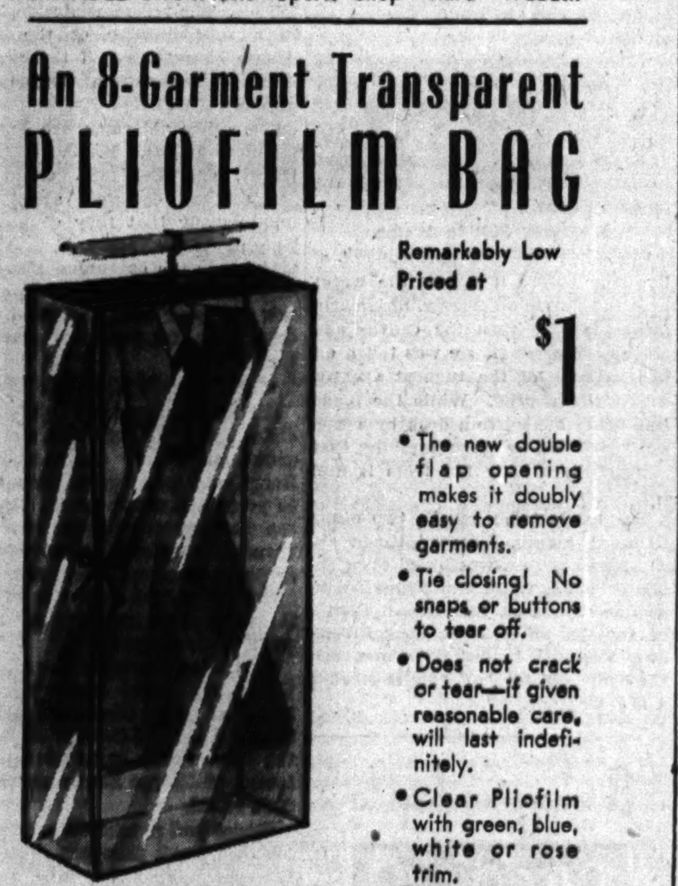

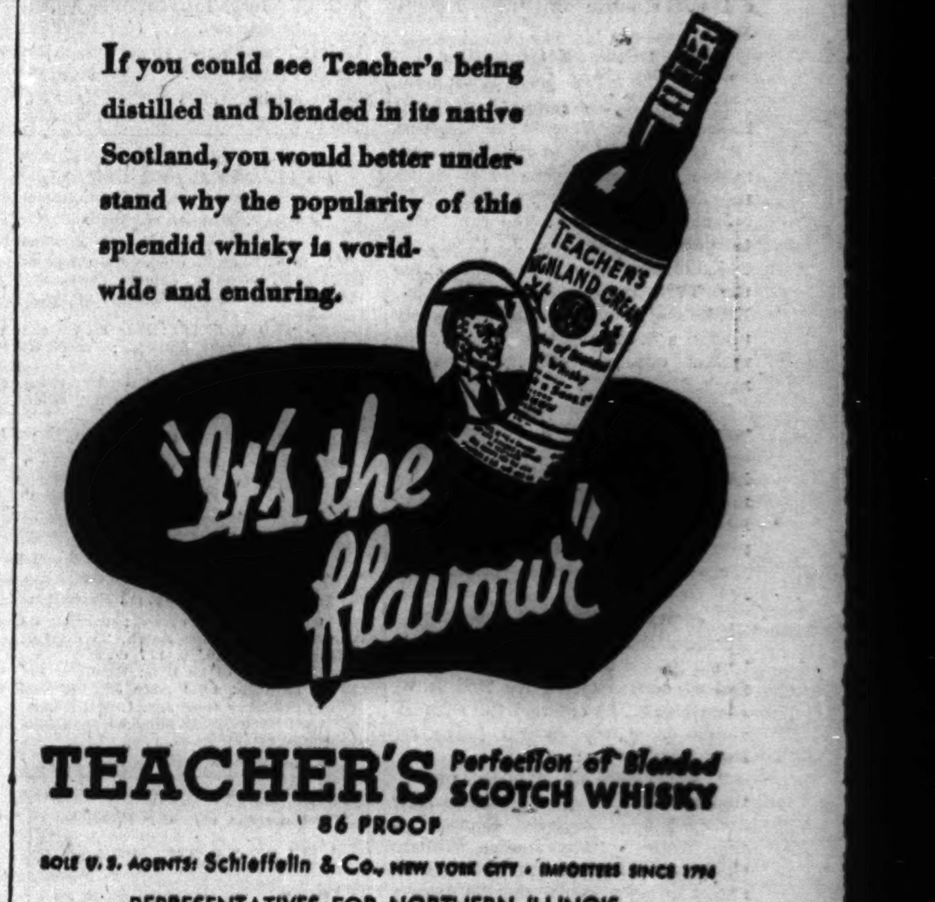

Chas. A. STEVENS and Co.
STATE NEAR WASHINGTON

12.95

Dainty, trim and wand-slim . . . this

Flowered Two-Piece Dress

Feel as gay and flower-fresh as Spring's first Hyacinths in this trim fitting Jacket and Skirt. It's of rayon crepe in a tiny all-over floral print, the jacket bound and buttoned in rayon velveteen. Your choice of Black with Yellow print, or Navy with green. Sizes 9 to 17. See it and have it—today! 12.95.

Stevens Junior Deb Salon
Open 9:45 to 5:45
5TH FLOOR

STORM GATHERS IN SENATE OVER 3D TERM ISSUE

Expect Holt to Open Fight Against It Soon.

[Chicago Tribune Press Service.]

Washington, D. C., March 14.—A resolution adopted by the general assembly of Rhode Island, memorializing congress to enact legislation preventing any President from seeking a third term, created a flurry of discussion in the senate today, with premonitory rumblings of the controversy yet to come.

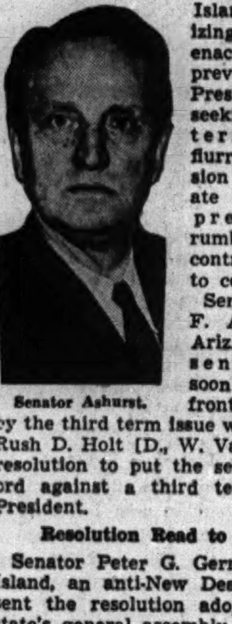

Senator Ashurst.

Senator Henry F. Ashurst [D., Ariz.] warned the senate that it soon will be confronted directly by the third term issue when Senator Rush D. Holt [D., W. Va.] offers his resolution to put the senate on record against a third term for any President.

Resolution Read to Senate.

Senator Peter G. Gerry of Rhode Island, an anti-New Deal Democrat, sent the resolution adopted by his state's general assembly to the desk and asked that it be read by the clerk. Vice President John N. Garner of Texas, who is a candidate for the Democratic presidential nomination regardless of President Roosevelt's third term intentions, ordered the clerk to read the Rhode Island resolution, which recalled with approbation the precedent established by George Washington.

Senator Theodore F. Green [D., R. I.], a New Deal yes man, said he had intended to present the Rhode Island memorial but his colleague had beaten him to it. He told the senate, however, that it had no particular importance, because both houses of the Rhode Island assembly are controled by the Republicans. Sometime, Green said, it may become a President's duty—in the words of the poet Tennyson — "To strive, to seek, to find, and not to yield."

Washington Letter Quoted.

Senator Kenneth McKellar [D., Tenn.], another New Dealer, thereupon read to the senate a letter purportedly written by Washington to Lafayette, on April 28, 1788, saying:

"Under an extended view of this part of the subject I can see no propriety in precluding ourselves from the services of any man who in some great emergency shall be deemed universally most capable of serving the public."

This is the letter by which the New Dealers currently are seeking to justify a third term for Mr. Roosevelt.

However, Senator Ellison D. [Cotton Ed] Smith [D., S. C.], who says he will "walk out and stay out" if the President is renominated, told McKellar in effect that the Washington letter proved nothing.

"I wish to invite the senator's attention to certain words used by Gen. Washington," Smith said. "I refer particularly to the adverb 'universally' and also the words 'in some great emergency.'" Smith thus intimated that there is neither a universal demand for a Roosevelt third term nor a great emergency to justify it.

ASSAIL HORNER'S DELAY ON NEGRO PROBLEM BOARD

Demand was made on Gov. Horner yesterday to complete the membership of the Illinois Commission on Negro Problems, created by the legislature in 1939. It is to be composed of five senators, five representatives, and three citizens, two of whom shall be colored persons.

The Chicago branch of the National Negro council yesterday wrote the governor, under the signature of Mrs. Lillian Summers, president, that, altho Lieut. Gov. John Stelle had named the senators and Speaker Hugh Cross the representatives, the governor's failure to select three citizens had delayed operation of the commission.

"Your continued failure to name the three commissioners designated under the law for appointment by you," Mrs. Summers wrote the governor, "has rendered inoperative a law thru which the 400,000 Negroes of Illinois had held hope of obtaining some public hearing on their problems.

"In the last year the $10,000 appropriated to this commission might well have been used to prepare the way for a program of progressive legislation that would alleviate the suffering of urban Negroes."

EDGAR HASBROOK, 86, DIES.

Prophetstown, Ill., March 14 [Special].—Edgar Hasbrook, 86, who farmed most of his life near Sheffield and Manlius, died yesterday afternoon in the home of his sons, Charles and Everett Hasbrook, whose farm is near Prophetstown.

Chas. A. STEVENS and Co.
STATE NEAR WASHINGTON

Stephanie Beauty Service

Career Girls
Pre-Easter Special
Permanent
only $5
in our Stephanie Room

You smart Career Girls who pride yourselves on the balanced state of your budget and the loveliness of your looks . . . here's a bargain to thrill you! A Stephanie Room permanent . . . you know its excellent quality and the compliments it will get you . . . at this tiny price. And just in time to do justice to your new Easter hat! Call Randolph 1500 for your appointment today! This special price is only until Easter!

STEVENS POWDER BOX—SILHOUETTE SHOP
Open 9:45 to 5:45
6TH FLOOR

Chicago Daily Tribune.
THE WORLD'S GREATEST NEWSPAPER

Vol. XCIX. Friday March 15. No. 65.

Published daily except Sunday at Tribune Tower, 435 North Michigan avenue, Chicago, Illinois.

The Tribune company, publishers.

MAIL SUBSCRIPTION PRICES.

Mail subscription prices in Illinois [outside Chicago], Indiana, Iowa, Michigan, and Wisconsin: Daily Tribune only, $5.00 per year; with Sunday Tribune, $12.50 per year.

Zones 3 and 4 in states other than Illinois, Indiana, Iowa, Michigan, and Wisconsin: Daily Tribune only, $7.50 per year; with Sunday Tribune, $15.00 per year.

Zones 5, 6, 7, and 8 inclusive, Canada, Mexico: Daily Tribune only, $12.00 per year; with Sunday Tribune, $19.50 per year.

Foreign: Daily Tribune only, $25.00 per year; with Sunday Tribune, $42.00 per year.

Entered as second class matter, May 14, 1903, at postoffice at Chicago under the act of March 3, 1879.

Dutch Mill
EASTER CANDY SPECIAL
Beautiful Easter Box
2 LBS. $1.25

Romances Denied

MARY MARTIN.

MRS. JULIA COLT.

New York, March 14 [Special].—Winthrop Rockefeller, son of John D. Rockefeller Jr., today denied any romance with: [1] Mrs. Julia Brown Colt of Los Angeles, and/or [2] Mary Martin, stage and screen star, when he arrived in an air liner from California.

"I've known Mrs. Colt for a long time and we are good friends, that's all," he said. "She did fly to San Francisco [from Los Angeles] to tell me good-by. You fellows started all this on the west coast. I'll let you finish it."

Of the columnists' rumors of a romance between Mr. Rockefeller and Miss Martin, Rockefeller said: "You fellows just cooked that one up."

LUND PROPOSES HERSHEY DEBATE CAMPAIGN ISSUES

Gov. Horner was challenged again last night by Representative Arnold L. Lund of Riverside, candidate for the Republican lieutenant governorship nomination, to debate 1940 campaign issues. Lund talked to voters in the De Kalb county courthouse and later broadcast over an Aurora radio station.

If the governor is too ill to debate, Lund proposed he designate Harry B. Hershey of Taylorville to speak for him. Hershey is a candidate for the Democratic nomination for governor, supported by the Kelly-Horner-Nash organizations.

Lund termed the governor a dictator and a waster of public funds. He declared that under the Horner administration, "pay rollers have multiplied, travel expenses of employés have doubled, postage costs have tripled, and more than 100 million dollars in lump sum appropriations have been sanctioned."

Pay rollers now number more than 37,000, the candidate said, adding that he knew because he had counted them on the lists kept by the auditor's office.

Rochelle, Ill., to Be Free of Bonded Debt by May 1

Rochelle, Ill., March 14 [Special].—With the retirement of $48,000 worth of bond issues, Rochelle will be free of bonded debt on May 1. Bonds to be retired include issues of $27,000 in the electric department and $21,000 in the water department.

AT THE HUB

For Spring and Easter

$6
Chicagoan "CUSTOM"

A smart new style that has all the "eye appeal" of a custom shoe. One of many Chicagoan models in new spring tans . . . also black . . . *First Floor.*

Bostonian Shoes, $7.85 and up

THE HUB
Henry C. Lytton & Sons
State and Jackson, CHICAGO • EVANSTON • OAK PARK • GARY

DEMOCRATS END THIRD TERM ROW IN CALIFORNIA

Warring Factions Get on Same Delegate Slate.

San Francisco, Cal., March 14 [Special]. — California's warring Democratic factions were forced into third term harmony today thru the efforts of Secretary of the Interior Harold L. Ickes, who hurried here from Washington with the reported sanction of President Roosevelt himself.

Until Ickes' appearance yesterday, the Roosevelt faction was faced with a dog fight which might have placed two slates of third term convention delegates in the field. One group was headed by Gov. Culbert L. Olson and the other by former Senator William Gibbs McAdoo.

Third termers feared that the breach, if not healed satisfactorily, might result in a victory for Vice President John N. Garner in the California presidential primary on May 7.

They Sign an Armistice.

In his rôle as peacemaker, however, Ickes found that the hatchet could be buried. The bickering groups signed an armistice by putting Olson and McAdoo on the same slate and naming 46 others to carry the Roosevelt banner in the primaries.

California has 44 votes in the national Democratic convention, but names 48 persons. Eight of them—delegates at large—have but half a vote each. A Garner slate already has been formulated.

Roosevelt leaders in California professed to see in Ickes' activity here a certainty that the President was preparing to stand for renomination. Ickes wouldn't go so far as to say that, altho an authoritative source in Washington said the secretary was acting with the full authority of the White House.

Ickes, an ardent third term booster, described himself as "an advocate, not a spokesman, of the President," and declared that Mr. Roosevelt "is able to do his own announcing."

Denies Talking to F. D. R.

Ickes denied having conversed with the President concerning his trip west or that the purpose of his journey was politics. He admitted, however, prior to a conference with Gov. Olson about California's 170 million dollar Central valley water project, that "my purpose in coming here has been fully achieved."

Ickes would not comment on the opposing views of the Olson and McAdoo factions. Those backing Olson had said he was entitled to the honor of heading a slate because of his executive position and party record. The McAdoo adherents believed he should be given the nominal leadership because they feared a current recall move against Olson made him an illogical candidate.

Patching of the split paved the way for a clean-cut test of strength in California between the third termers and the Garner forces in the primary election.

POLICE BATTLE 200 SOCIALISTS IN PHILIPPINES; 2 DIE

MANILA, P. I., March 14 (AP).—Two Socialists were killed and 11 were feared drowned in a clash between 200 Socialists and a constabulary patrol in Bataan province today. Two other Socialists were reported dying from wounds.

The 11 missing fled the scene in native boats on nearby Pampanga river. Constabulary headquarters reported 17 Socialists were arrested, and that police seized two guns, 13 bolos and a red flag. Socialists attempted to raid a privately owned fishing place, the constabulary said. The scene was near Pampanga province, where Socialist sugar workers struck early this year.

Roosevelts in Town

(Story in adjoining column.)

Mrs. Eleanor Roosevelt with portrait presented to her by Chicago artist yesterday.

[TRIBUNE Photos.]

Mrs. Betsey Roosevelt, divorced wife of the President's eldest son, and her brother, Henry K. Cushing, at La Salle street station as they passed thru city yesterday.

DETROIT GAMING FUGITIVE SEEKS AID OF HORNER

A hearing will be held by representatives of Gov. Horner in Springfield on Monday in the fight of Everett I. Watson and his wife, Ida, against extradition to Detroit, Mich., where they are wanted on gambling charges.

Watson, colored boxing manager, has been described by Chester P. O'Hara, special Detroit prosecutor, as one of Michigan's big policy game kings. Watson and his wife were seized in Maywood on Feb. 9. They filed a petition for a writ of habeas corpus, which is scheduled for hearing in the Criminal court on Monday.

Meantime, the Watsons also opened an additional attack against extradition thru Gov. Horner's office. The governor will be represented at Monday's hearing by A. B. Dennis, an assistant attorney general.

HARRY J. TOHER DIES.

Davenport, Ia., March 14 [Special].—Harry J. Toher, 71, who for many years was chairman of the lecture bureau of the Iowa state council of the Knights of Columbus, died today. He was a leader of many Catholic activities and charitable undertakings. The funeral will be held Saturday morning.

MRS. ROOSEVELT GIVES TALK TO CHICAGO GROUP

Committee of Sponsors Collects $4,300.

Mrs. Eleanor Roosevelt spoke last night in the Civic Opera house on the subject, "Civil Liberties—The Individual and the Community." The meeting, sponsored by the Chicago Civil Liberties committee, was attended by nearly 4,000 persons.

Ira Latimer, secretary of the committee, said there were about 3,950 paid admissions, ranging from 55 cents to $1.65, and that total receipts from this source were $3,800. He estimated that an additional $500 was acquired by the sale of advertisments in a souvenir booklet at $50 a page, or $30 a half page.

Pay Her $1,500 for Talk.

Of the gross receipts of $4,300 Mrs. Roosevelt got $1,500, Latimer said, and rent of the hall was $675. He said about $2,000 would go into the treasury of the committee.

Dr. John A. Lapp was general chairman of the meeting. Federal Judge William H. Holly was honorary chairman. Mayor Kelly was present and spoke briefly.

In her speech the President's wife asserted that America's greatest menace is the growth of racial and religious prejudices.

"We should begin earlier to teach our children respect for the freedom of other races and appreciation of their own freedom," she said. "If we deny the rights of citizenship to minorities we will have no place to stop and will destroy democracy."

Presented with Portrait.

Mrs. Roosevelt arrived early from Kokomo, Ind. In the afternoon she was honor guest at a reception in the Stevens hotel and was given a portrait of herself painted by Mrs. Margaret Johannsen, a Chicago artist.

Later she was greeted by her son, James Roosevelt, who has been in Chicago several days on business. James' former wife, Mrs. Betsey Cushing Roosevelt, who recently divorced him, was in Chicago, stopping between trains at the Blackstone hotel. Young Mrs. Roosevelt did not meet her former husband or his mother.

Mrs. Eleanor Roosevelt is to leave Chicago today.

TAILOR DIES IN SHOP.

Bernard Clapham, 71 years old, 3220 Leland avenue, died of a heart attack last night in his tailor shop at 6345 University avenue.

HOPKINS TO ALLOW PRIVATE ANSWER TO CENSUS SNOOP QUIZ

Washington, D. C., March 14 [Special.]—Secretary of Commerce Harry L. Hopkins insisted today that questions on income be included in the coming census but said they might be answered in privacy. A battle has been raging in congress over demands that the "snoop" questions be excluded.

Hopkins said he had instructed the census bureau that if a citizen is unwilling to answer the income queries directly to an enumerator, he may write his answer on a blank—for which no signature is necessary—seal the blank in a franked envelope and give it to the enumerator to be mailed to the census bureau in Washington.

Senator Charles W. Tobey [R., N. H.] has led the fight against the questions in the senate, contending the inquiries were an invasion of individual privacy. Several days ago he obtained the senate commerce committee's approval of a resolution to delete the questions.

Mister . . . did you know we've MISSED you and Mom? How about *tonight?* Whyn't you take her to a B/G for a grand and *complete* hot and savory filling and delicious DINNER. We'll get it up. We'll wash the dishes. *You* bring her and *then* take her to a movie. There's FUN.

THE B/G BOTTOMLESS Cup
© 1938 B/G Foods, Inc.

The Costume Bootery of
O'CONNOR & GOLDBERG
at 23 Madison, East

THOSE ASTONISHING
WEDGES
and other new Spring footwear fashions . . . as interpreted by

De Liso Debs
SHOES *alive* WITH YOUTH
$8.75

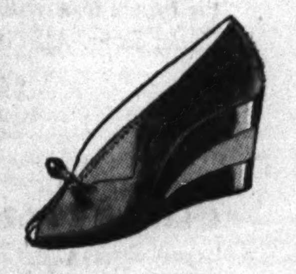

O-G HANDBAGS TO MATCH YOUR NEW SHOES

If distinctiveness . . . and superb quality at a common-sense price . . . mean anything in your gay, young life . . . you'll hurry to see these delightful "Debs." Soft, luxurious patent leathers . . . also fashionable blues and twills . . . to see them . . . is to immediately fall in love with them.

OPEN AN O-G CHARGE ACCOUNT
Charge purchases made in March . . . placed on April accounts . . . payable in May.

These O-G Shoes are also available in these O-G Stores
205 SOUTH STATE STREET • 4616 SHERIDAN ROAD • 4040 MADISON ST., WEST

SINCE 1867
KIRCHBERG
Diamonds
A Sparkling Treat for Loving Eyes

Perfect Blue-White
DIAMOND
Complete with 6 Diamond Mounting
$49.50
$1.00 A WEEK

Quality and value are assets vital to every diamond purchaser. That's why Kirchberg strives daily to guard its reputation by pleasing the most particular of tastes.

Chicago's Reliable Jeweler
KIRCHBERG
106 N. State St.
Open Saturday Eve. 'til 9

Advertise in the Tribune

GUARANTEED SATISFACTION

ROTHMOOR & BRUCEWOOD
new spring coats
$29.95

You expect famous quality & famous style from Rothmoor & Brucewood—you'd never expect to get so much for $29.95

New twills, dress weaves, and tweeds—others from $17.95—sizes 12 to 46—5th floor

SILVER FOX *scarfs*
$100 *a pair*
Until now such quality was $150 and $175

MAURICE L ROTHSCHILD
State at Jackson

GUARANTEED SATISFACTION

BRUCEWOOD
3-piece fur trimmed suits
$39.95
actual $50 and $55 values

You couldn't ask for more—deep, billowy furs—sun-dipped colors—a full length coat—over a softly needled 2-piece suit—and real $50 and $55 values—imagine all for $39.95—that's value for you

Dress weaves, colorful plain tones and tweeds—sizes 12 to 20—7th floor

Lined with lustrous Earl-glo rayon

2 hours free parking at Palmer House garage, Quincy near State, with every purchase of $1 or more

MAURICE L ROTHSCHILD
State at Jackson

FRIDAY AND SATURDAY—5TH FLOOR
NETCHER'S BOSTON STORE

COAT AND SUIT
Sale of the Year

$14.88

Featuring Spring's Most Important Fabrics!
• FORSTMANN • GERAS
• BOTANY • JUILLIARD
• LORRAINE DOUBLE TWILL

The annual coat event that knows no competition. No matter how busy you are, no matter what the weather—let nothing keep you away. Remember only 1 week to Easter!

Every Popular New Style
• REEFER • DRESSY COATS
• FITTED • SPORT COATS
• BOXY • 2 & 3 PC. SUITS

Black, Navy and Every High Shade
SIZES 12 TO 20, 9 TO 17, 38 TO 52, 35½ TO 45½

It's Easter Time at
NETCHER'S BOSTON STORE

NO. 3 FURNACE OIL 6¼c PER GAL.
400 GAL. MINIMUM
FELDMAN PETROLEUM CO.
HARRISON 3000

FAMOUS Gold's
810-12 ROOSEVELT RD.
HAY. 9750
KOSHER STYLE COOKING AT ITS BEST!
SUNDAY DINNERS FROM 60c
BRING THE FAMILY

APPLICATION FOR $7,500-$11,250 ACCIDENT INSURANCE POLICY

AND SUBSCRIPTION TO THE DAILY TRIBUNE

NOTE: For the sum of 25c preliminary term fee, plus 10c a month in advance thereafter, the Chicago Tribune makes available to its Home Delivery Subscribers and members of their families who reside in the same household a $7,500 Travel Accident Insurance Policy. Insurance coverage eventually increases to $11,250 on continuous renewal. Issued by Federal Life Insurance Co., Chicago. NO MEDICAL EXAMINATION. One policy to a person. Issued only to applicants over 10 and under 70 years of age.

Mail this Coupon to the Chicago Tribune. SEND NO MONEY. Accredited representative will call and collect 25c. Official Carrier will collect monthly thereafter for Insurance and Subscription. Insurance will lapse if subscription is stopped.

☐ I hereby order the Daily Tribune delivered to my home by Carrier six days a week, starting immediately, for which I agree to pay the regular rate.

☐ I am a Home Delivery subscriber and agree to continue.

Do you apply for this $7,500 Travel Accident Policy? ....
(PLEASE PRINT)

Your Name? .... First Name / Middle Name / Last Name

Address? .... Number / Street .... Apt.? ....

.... City / State .... Phone? ....

Your Age? .... Date of Birth? .... Month / Day / Year

Are You Blind or Deaf? .... Are You Crippled? ....

Name of Person to Whom Insurance Is to Be Paid in Case of Your Death? (Beneficiary)

.... First Name / Middle Name / Last Name .... Relationship ....

Applicant's Signature .... Sign in Own Handwriting

NOTICE: Orders for Home Delivery of the Tribune are acceptable only from persons residing where such service is maintained and are subject to rejection by the Tribune. All applications for insurance are subject to rejection by the Federal Life Insurance Co. Insurance does not become effective until noon the date policy is issued.

Form A2735—2-40

SPEAKER CROSS DEMANDS FACTS IN SMITH DEATH

Inquiry Is Spurred Along Newer Lines.

[Continued from first page.]

its phases. There were two state policemen at Smith's home last Tuesday, when he was reported to have attempted to take his life. There were state policemen present when Smith was taken to the hospital.

"State policemen handled the preliminary investigation. Even at the funeral of Smith in Pontiac, 100 state policemen were present, like an army of Cossacks.

"No matter what the cause of Smith's death, the taxpayers' money was involved in projects which he controled, and the taxpayers have a right to see the mystery cleared.

Demands Slush Quiz, Too.

"The same holds true in the investigation of the administration slush fund. Here again it was the taxpayers' money, appropriated for state employés' salaries, which found its way eventually into a fund being used to perpetuate a political machine."

Cross demanded criminal prosecution of slush collectors who extracted money from the pockets of civil service employés, and called upon the civil service commission to take action as well.

Reports of the campaign to whitewash the activities of the Illinoisans in time for a hearing scheduled before Judge L. E. Stone on Saturday came from nearly all parts of the state.

They came from Geneva, in Kane county, on the north, and East St. Louis, St. Clair county, on the west. They came from Carbondale, Jackson county, and Harrisburg, Saline county, on the south, and from Peoria, in central Illinois.

Reformatory Employés Sign.

At the Geneva State Training School for Girls, all 116 employés were reported to have signed affidavits affirming that they gave money to the Illinoisans as gifts. The affidavits contain a statement that contributions were made under circumstances "similar to those alleged by complaint in Sylvester Steskal vs. William J. Walsh, et al., No. 80,400, Circuit court of Sangamon county, Ill."

This is the slush fund accounting suit with which Steskal, a state policeman, has tied up $200,000 already raised to finance the 1940 campaign.

At Edgemont station, near East St. Louis, 126 employés of the highway division quit work early today to gather in a dance hall, where they were handed pens and advised to sign the affidavits. It was reported that there were 51 highway patrolmen and 75 clerks and maintenance workers in the group.

At Peoria 60 state highway employés got the whitewash drive rolling yesterday. All highway workers of the southern district have been notified to attend purported safety conferences tomorrow at Carbondale and Harrisburg. At the meetings, it was said, they will be asked to get on the bandwagon and ratify all actions and disbursements of the Iroquois league. R. E. Willis, Democratic candidate for state central committeeman in the 25th congressional district, said A. M. Thompson, present committeeman, passed the word along that employés would be wise to sign.

At Normal, adjacent to Bloomington, county Democratic leaders were busy accepting pledges of 10 per cent of a month's salary from more than 100 employés of the Illinois Soldiers' and Sailors' Children's school. Many of the employés are under civil service. They filed into Room 210 of the Rogers hotel and were greeted by Clifford Mears, McLean county Democratic chairman, and C. A. Hendryx, the secretary.

Similar Action Elsewhere.

Similar fund-raising action has been taken in other counties since Steskal's suit tied up the Illinoisans' funds and leaders ran short of primary campaign money.

Action in the slush fund suit is expected before Judge Stone Saturday. Arthur M. Fitzgerald, counsel for Steskal, will move that the court order seizure of all of Smith's records on campaign collections and disbursements, as well as the records of the other defendants. Attorney Edmund Burke, for the defense will appear on a petition to dissolve the injunction tying up the slush fund. He also is seeking a ruling to show cause why the plaintiff, Steskal, should not be held in contempt of court.

Fresh evidence that the government is concerning itself with the incomes of Smith, other leaders of the Illinoisans, and unelected officials of the state administration, was obtained today in the Leland hotel here. Robert L. Sharp, an agent of the internal revenue department, was questioned as he checked out after a two day stay.

"Are you here on the Smith case?" he was asked. Not knowing his interrogator was a newspaperman, he replied, "I can take any statement you may have." He refused to indicate whether he was leaving the city or merely changing his base of operations.

Collections to Date

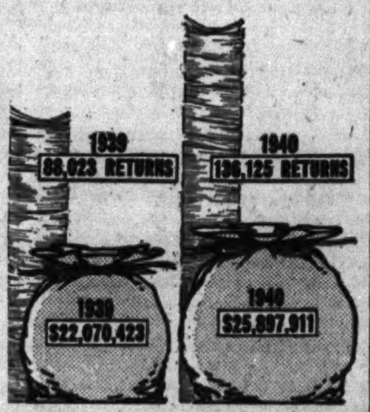

Diagram compares collections and number of income tax returns filed in the office of the collector of internal revenue in Chicago in 1939 and 1940 for the period from January 1 to March 14.

(Picture on back page.)

Carter H. Harrison, collector of internal revenue, and his staff are prepared today to handle a last minute rush of taxpayers seeking to file their 1939 income tax returns before the deadline at midnight tonight.

The collector's office will remain open until 7:30 p. m. Returns by mail, postmarked before midnight, will be accepted without penalties.

Collections this year are running nearly $4,000,000 ahead of 1939. From Jan. 1 thru Wednesday 136,125 returns had brought in total taxes of $25,897,911 in the Chicago area. In the same period last year 88,023 returns had yielded $22,070,423 in taxes.

Treasury officials in Washington estimated that payments for March would total $650,000,000, as compared with $505,000,000 in March, 1939.

Deputy collectors will be on hand today in the Tribune public service offices—in Tribune Tower and at Madison and Dearborn streets—to aid taxpayers in making out their returns.

FAILS IN SUICIDE ATTEMPT.

John Karbutowski, 20 years old, 9220 University avenue, an unemployed metal polisher, slashed his wrists last night in what police said was an attempted suicide.

Dewey Will Travel West for Speech in California

New York, March 14 [Special].—Thomas E. Dewey, candidate for the Republican nomination for President, today accepted an invitation from Republican leaders in California to be the guest of honor and principal speaker at the state-wide convention of the California Republican assembly in Los Angeles in April, it was announced by J. Russel Sprague, manager of Dewey's campaign. Dewey will speak before the convention in the Hollywood Bowl on April 20.

MRS. MOLLIE METZGER OF PANA DIES.

Pana, Ill., March 14 [Special].—Mrs. Mollie Metzger, 74 years old, a resident of Pana for 41 years, and for many years matron of the Pana women's headquarters, died last night.

We'll SEND your Mrs. Snyder's EASTER gifts for you!

Come to *any* Mrs. Snyder's shop and *point* to the Easter gifts you want to give . . . we'll send them *anywhere* for you! All you do is write the names and addresses on our labels, and pay a bit extra for mailing. WE do all the beautiful *wrapping*, the careful *packing*, and *we* MAIL them *for* you, too. How's *that* for easy and pleasant?

SOLID CHOCOLATE BASKETS (for an Easter gift!) filled with chocolates and bonbons! When all the candy is gone . . . you eat the basket, too! Two sizes,

$1.35 and $1.50

MRS. SNYDER'S CANDIES
Out of towners send orders to 119 N. Wabash
CHICAGO

Amazing Comfort in a Shoe So Rugged

HASSEL'S URBANITE

$3.95

Solid Leather Construction

The last is a new one—taken from fine custom bootmaking with the foreshortened front that does tricks in making your foot look smaller. Another trick is the extreme flexibility in spite of a half double sole. You'll like the trim neat lines, the rich hand-staining and the value giving price. There are fifty other brilliant new Hassel Spring styles at this price.

Others at $4.95 and $5.95

HASSEL'S
2 CONVENIENT LOOP CORNER STORES
MADISON & CLARK • DEARBORN & VAN BUREN
Open Saturday Evenings Till 9 P. M.

BASKIN

Watch him beam when he receives this

EASTER GREETING via Swank

DUO-GRAMMED
PIGSKIN WALLET

Your Easter greetings in the form of this handsome gift will have just the right *personal touch* : : : it's duo-grammed with *his two initials* in a streamlined design. A Swank masterpiece, *this genuine tan pigskin* wallet includes an identification folder with card pockets : : : is just the type a man will be proud to add to his Easter outfit. Also in top-grain black leather.

$2.50

DUO-GRAMMED
CIGARETTE CASE

Personalized with his two initials in a modern design. The case holds 20 cigarettes; made of top-grain black leather. $1.50
Tan Pigskin, $2.50

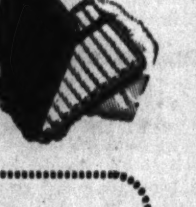

IF YOU ORDER BY MAIL
Baskin, 133 S. State Street, Chicago—*Please send me*
____ *Tan Pigskin Wallets, at $2.50 each*
____ *Black Leather Wallets, at $2.50 each*
____ *Black Leather Cases, at $1.50 each*
____ *Tan Pigskin Cases, at $2.50 each*
Initials (2) ____
NAME ____
ADDRESS ____
Cash ☐ Charge ☐ C.O.D. ☐

BASKIN
2 STORES
Home of Hart Schaffner & Marx Clothes
133 S. STATE ST. • CLARK at WASHINGTON

An Orchid to Florsheim

FOR
THE MOST WALKED ABOUT SHOES
IN AMERICA

CONGRESS

PUNCHY

PERKY

SOPHISTICATE

GRILL

To Florsheim goes credit for creating *the* shoe you've been wanting so long—the shoe that fits into every hour of your busy daytime schedule. You'll like the trim tailored elegance of Florsheim style : : : the comfort of Florsheim famous low heels! You'll like our collection for Spring—in patent or blue, in smooth fitting lasticized fabric effects that are big style news today.

$9.75 and $10.75

Florsheim SHOE SALON for WOMEN
Southeast Corner WASHINGTON & WABASH
(Pittsfield Building)

VERSATILE BERET .. YOU MOLD IT TO YOUR MOOD

3.95

The most captivating beret we've seen in months. So supple you can mold it to suit your every mood and you'll find it in exciting bright and light colors—all looking toward spring and destined to match or contrast with your costumes. Of fine fur felts. Headsizes 21½ to 23.

Colors: Black, brown, navy, Kelly green, grape wine, beige, grey, bright red, gold, rouge, chartreuse, powder blue, pink, white.

Telephone State 2000.

CARSON PIRIE SCOTT & CO.
1 South State Street, Chicago, Ill.
Please send me....................
Colors............
Name ....
Address ....
City .... State.........
Charge ☐ C. O. D. ☐ Cash ☐
Include 14c for shipping charges outside of regular delivery zone. Add 3% on account of Illinois Retailers' Occupational Tax if merchandise is to be delivered in Illinois.

CARSON PIRIE SCOTT & CO
Hat Box, Fifth Floor.

HUGE NEW SLUSH LEVY DUE TODAY, STELLE CHARGES

30,000 Workers Must Pay, He Declares.

[Chicago Tribune Press Service.]

Bloomington, Ill., March 14 [Special—Thirty thousand state employés will be required to surrender another 10 per cent of their pay checks tomorrow to the Horner administration campaign fund, Lieut. Gov. John Stelle charged tonight in a speech at a political rally here.

Stelle, who is touring the state in his campaign as an independent Democratic candidate for governor, laid most of the blame for the political assessment on Samuel L. Nudelman, state finance director, whom he described as "acting governor of Illinois."

The Bedside Cabinet.

Nudelman is regarded as the chief figure in the bedside cabinet of advisers to long ailing Gov. Henry Horner. Nudelman supplanted F. Lynden Smith, director of public works, several months ago as boss of the Illinoisans, a slush fund collecting agency. The recent strange death of Smith, who had been banished to Florida in political exile, is still under investigation.

"The spectacle of the director of the state department of finance assuming the office of governor during the illness of Mr. Horner," Stelle said, "and extorting from state employés a toll ranging in some cases from 20 to 30 per cent of their salaries for campaign purposes in order to perpetuate himself in power, goes against the grain of every decent citizen.

"One of the semimonthly pay checks these unlucky jobholders receive will be due tomorrow and another April 1.

"The Heat's On."

"It is undeniable that 'the heat is on,' and that state employés are being coerced into political acts against their wishes. I resent this practice as undemocratic and un-American."

A fund of $200,000 collected by the Illinoisans thru a 2 per cent salary levy on state employés is tied up by injunction in an accounting suit. This situation, Stelle and others have charged, makes necessary the new fund raising device of a 10 per cent assessment each month until the April 9 primary.

The Horner slush fund has been a principal issue in the campaign of Stelle and his independent running mates, State Representative Benjamin S. Adamowski, candidate for United States senator, and State Auditor Edward J. Barrett, candidate for renomination. The Horner forces are backing Harry B. Hershey for the Democratic nomination for governor.

Adamowski, speaking at the rally here, charged that the mind of Gov. Horner has been poisoned by a "group of selfish men who have taken possession of the state house."

"I am not being kidded," he said, "by any purported statements from the executive mansion. I repeat my suggestion that a committee call on the governor and find out the truth."

Barrett joined with Stelle and Adamowski in attacking the "self appointed bosses and usurpers of the state government."

Divorced

[TRIBUNE Photo.]

MRS. DOROTHY ALLAMAN.

Mrs. Dorothy Allaman, 25 years old, told Judge Rudolph Desort yesterday about the picnic she and her husband, James, went to on July 8, 1934. James drank too much beer, she said. She wouldn't have minded that so much, she added, if he hadn't driven away and forced her to walk eight miles to their home. The judge granted her a divorce. Mrs. Allaman lives at 4213 Adams street.

12 ARE RULED OFF BALLOT IN RACES FOR WARD POSTS

The board of election commissioners upheld objections last night to the petitions of 12 candidates for ward committeemen, and ruled their names off the ballot in the April 9 primary. The action was taken after hearings and investigation of objections to the petitions of 83 candidates.

Democratic candidates who were disqualified are Wallace L. Johnson, 2d ward; Walter Pociask, 26th; Frank R. Burke, 36th; Joseph B. Hollerbach, 43d, and Joseph J. Hurley, 44th. Republicans disqualified are Leo Crotty, 11th; Walter Ozimek, 26th; Edward V. Sowa, 30th; John B. Brandt, 33d; Alexander J. Ross, 35th; William Jerome, 38th, and Paul F. Pomeroy, 46th.

The board's action leaves two Democratic incumbents, Raymond Moore, 44th ward, and Mathias Bauler, 43d, unopposed for reëlection. Republican incumbent committeemen left unopposed are Robert Petrone, 26th; L. J. Dempsey, 33d; Frank Peska, 35th; Max Landesman, 46th, and Edward F. Moore, 30th.

Mexico City Gets Its First Snow in Over 34 Years

MEXICO CITY, March 14 (AP).—Mexico City residents thought they were seeing things tonight when the first snow fell here in more than 34 years. The last snow fell Jan. 19, 1906. Tonight's heavy fall was borne on an unusual cold wave which followed balmy spring weather.

CJB
ESC
JAS
MAG
ABC

PRICE INCLUDES MONOGRAM

Monogrammed
WHITE-ON-WHITE
SHIRTS
SPECIAL $2.15
3 FOR $6.25

Immaculate white-on-white shirts in ultra-smart patterns personalized with your monogram, at a very special pre-Easter price. Make beautiful gifts.

JOHN T. SHAYNE
MICHIGAN AVENUE AT RANDOLPH

CONVENIENT CREDIT • GUARANTEED SATISFACTION

Soft drape and spirited color are the new style notes in these big suit values

CLIPPER CRAFT DE LUXE
2 TROUSER
SUITS
$33.50

New, soft drape style—live, new color—and big, new value form a powerful combination in these new Clipper Craft deluxe 2 trouser suits. Squared shoulders—soft, easy draping chests, trim waistlines, rich supple worsteds—painstaking tailoring—every new shade of gray, green, blue and brown—in sizes to fit every figure—that's the Clipper Craft deluxe story—and the biggest value story you ever heard at $33.50

YOUNG MEN'S SUITS, 4TH FL.
MEN'S SUITS, 2ND FL.
TOPCOATS, 6TH FL.

3 hours free parking at Palmer House garage, Quincy near State, with every purchase of $1 or more

MAURICE L ROTHSCHILD
State at Jackson

MANDEL'S MANDEL'S MANDEL'S

Values to Set Chicago A-Whirl!

EASTER SUIT EVENT

A. Botany twill double-breasted suit with metal buttons. Navy or black. 12-20.

B. Satin-bound twill suit, gently tailored. Navy or black. Sizes 12 to 20.

C. Crisp pique on a brass buttoned suit of Juilliard crepe. Black or navy. Sizes 12 to 18.

Regular $17.95 to $22.95 Values in a History-Making Event, at

$15

Famous Fabrics—
- Juilliard Crepes
- Botany Crispettes
- Twills • Flannels
- Juilliard Yarn-Dyed Greys
- Men's Wear Worsteds
- Shadow Checks, Stripes
- Pastel Snow Drift Jerseys

Headline Fashions—
- Longer Jacket Suits
- Dressmaker Suits
- Bolero Suits
- White Collar Suits
- Man-Tailored Suits
- Braid-Bound Suits
- Suits with Pockets
- Suits Flashed with Red

• Navy • Grey • Black • Pastels
For Misses, Women

Lined with Earl-Glo Rayon

Sorry—No Mail or Phone Orders

MANDEL BROTHERS' Suit Shop—Fourth Floor—State

AMONG THE FOLKS IN HISTORY

Reprinted from The Tribune's collection of Gaar Williams cartoons

Now available! Limited edition of 25 selected Gaar Williams cartoons from the series "Among the Folks in History." Each printed separately on fine paper suitable for framing, and gathered in attractive loose leaf portfolio with a foreword by John T. McCutcheon. Price 25 cents; by mail 32 cents. On sale at the Chicago Tribune Public Service Offices, 1 South Dearborn street and Tribune Tower.

[ADVERTISMENT]

MARRIED WOMEN
Here's Amazing Proved
HYGIENIC PROTECTION

Thousands upon thousands of women have now learned to use a sensational, scientific discovery for hygienic purposes. This boon to womankind is not a poison, yet actually kills germs at contact. It is called Zonite, and its action is amazing when used for feminine hygiene. It instantly kills germs and bacteria on contact, yet it is proved safe—will not harm delicate tissues. And Zonite deodorizes—assures daintiness. Helps keep one fresh, clean and pure. So successful has Zonite been that over 20,000,000 bottles have already been used. Get Zonite from your druggist today. It's surprisingly easy and economical to use. Ideal for feminine hygiene. Follow the simple directions and enjoy proved hygienic protection that you may never have known before.

[ADVERTISMENT]

NOBODY LOVES A
COUGHER
Here's Quick, Safe Relief

Is coughing robbing you of life's comfort? Do friends shun you—fail to invite you to social gatherings? Are you glared at in public places because of your frequent coughing, so annoying to others?

If your cough is due to a cold, try Pertussin. You will be delighted with its quicker, throat-soothing effect. Pertussin helps moisture glands in your throat to function naturally after a cold has retarded normal secretions.

Many physicians have prescribed Pertussin, a pleasant herbal syrup, for over 30 years. Safe even for babies. For generous FREE trial bottle, write to Pertussin, Dept. —H—, 440 Washington Street, New York City.

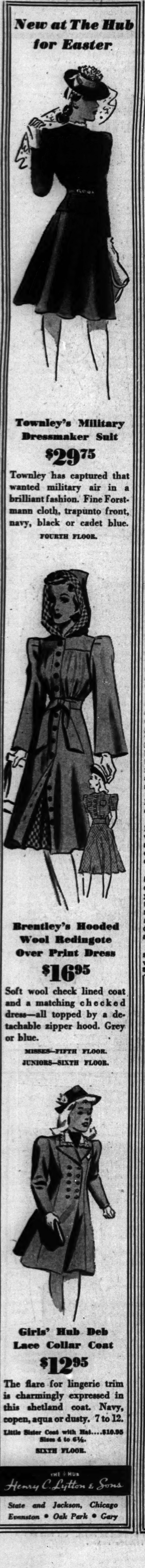

15 Republicans in Campaign for Coroner and Recorder Jobs

A large field of Republican candidates has filed in the races for coroner and recorder of deeds in the April 9 primary election. Ten persons, including six physicians, a sign painter, a restaurateur, a county board employé, and a research worker, seek the coroner's post. Five men would like the recorder's nomination. The candidates:

CANDIDATES FOR CORONER

DR. JOHN B. CIPRIANI, 5464 Kamerling avenue, indorsed by the Deneen faction. He was born in Chicago in 1891, was graduated from the University of Illinois in 1913, and served in the medical corps during the world war. For 20 years he has been a professor of medicine at the University of Illinois. His hobbies are fishing and motoring, and he was once president of the Alpine Gun club. He is married and has one daughter.

DR. EDMUND F. BENNETT, 7936 Cottage Grove avenue, who has the backing of the Lyons-Brooks organization. He is 38 years old, a native of Chicago. He was graduated from the University of Illinois, was a health officer for the Chicago board of health from 1926 to 1933 and served as county physician from 1927 to 1930. Dr. Bennett is on the staffs of four hospitals. He shoots golf in the 80's and is founder and president of an amateur football league. He has one son.

DR. BENJAMIN FRANKLIN CROUTCH, 6602 Chicora avenue, 46 years old, and a native of Michigan. He earned money for medical school by engaging in 62 professional boxing matches. In 1918 he was graduated from the Loyola university medical school, after which he did graduate work in Vienna. During the war he served in the medical corps. Later he held posts in the veterans' bureau and other federal departments. He is an instructor in surgery at the University of Illinois and is on three hospital staffs.

DR. ROBERT R. MUSTELL, 3260 Lake Shore drive, 47 years old, a native of Iowa, and a Chicago resident for 26 years. He was graduated from the University of Illinois, has taught at several universities, and was one of the founders of the Murphy Free dispensary. He is a war veteran and a Legionnaire. His hobby is the raising of Siamese cats. He is married and has eight children. A daughter, Toni Darnay, is a night club dancer.

DR. ELLIS G. KLINGLER, 149 West 14th street, Chicago Heights, who is 60 years old. He has been mayor, council member, and health commissioner in Chicago Heights, and also has served as township assessor. He was born in Manhattan, Will county, and went to Chicago Heights when he was graduated from the University of Illinois 38 years ago. He is a former president of the Southern Cook County Medical society.

DR. EDWIN C. REYNOLDS, 6740 Cermak road, Berwyn, 41 years old, and a native of Gilman, Iroquois county. He was graduated from the Chicago Medical school, is a world war veteran, a member of several hospital staffs, and for ten years has been physician for the Cook county bureau of public welfare. He spent many years as a Boy Scout leader and served a term on the Berwyn school board. He is associated in private practice with his uncle, Dr. Karl Meyer, medical superintendent of all county institutions.

WILLIAM THOMAS CARLIN, 4059 Kenmore avenue, a sign painter. He was a deputy coroner in 1937-'38 and a statistician in the fire commissioner's office in 1929-'31. He is 35 years old, is married and has two children.

HENRY C. MILLER, 110 South boulevard, Evanston, employed by the county board of assessors. He is 49 years old, a native of Chicago, attended the University of Wisconsin medical school for two years, and served in the navy medical corps during the war. He was an Evanston alderman for one term.

JOHN J. CAGNEY, 2601 South Halsted street, an industrial research worker. He has been an unsuccessful candidate for coroner, county commissioner, and alderman. He is 41 years old, is married and has two children.

GEORGE T. ROUMELL, 167 Washington street, who owns a restaurant at 108 North La Salle street. He was born in Greece 37 years ago, and has lived in Chicago for 19 years. He is married, has one child.

IN RACE FOR RECORDER

A. W. KOMAREK, 273 Maplewood road, Riverside, who has the sponsorship of the 30 country township committeemen and 45 Chicago ward committeemen. He is 44 years old and has been in the building and real estate business for 22 years. From 1929 to 1932 he was in charge of the real estate department of the sanitary district, during which time he is credited with having put the department on a paying basis. He is serving his second term as committeeman of Riverside township, is married and has three sons.

LEONARD M. RICE, 2429 No[illegible] Tripp avenue, an attorney, indorsed by the Deneen organization. He was born 53 years ago in Jefferson City, Mo., coming to Chicago in 1909. After graduation from the John Marshall Law school he returned to Missouri, where he held several business and political positions. He was a lieutenant in the world war. After returning to Chicago in 1921 he was employed in the recorder's office from 1921 to 1923. He has been in private law practice since 1933. He is an army reserve officer and a Legionnaire.

RUSSELL W. SCHLECHT, 1823 Grant street, Evanston, 31 years old, a travel lecturer, who is seeking his first political office.

CHARLES M. PETERS, 6810 Euclid avenue, 42 years old, a real estate dealer and builder. He attended Kent college of law, is married and has four children and has never held public office.

RAY BOYLE, 617 South 6th avenue, Maywood.

Western Hemisphere Air Forum to Open May 27

New York, March 14 (AP).—A western hemisphere aviation forum, to which the state department with the approval of President Roosevelt will invite representatives from Latin American countries, was announced today for Washington, D. C., on May 27 to 29. Thomas H. Beck, magazine publisher and chairman of the forum, said that the President had appointed Robert H. Hinckley, chairman of the Civil Aeronautics authority, as the United States government representative. The forum, designed to generate interest of the public in civil aviation, will include an exhibit at the army base at Bolling field.

British King Takes Tickets, Fails to Attract Notice

LONDON, March 14 (AP).—King George VI. of Great Britain, dressed in a naval uniform, turned ticket collector today, but few people were the wiser. The king's play-acting came at the dockside where he was watching 1,000 British expeditionary force men disembarking from France on leave. Taking over the task of a railway employé, the king stood and collected leave passes as the men came ashore. Few of the soldiers recognized him. Most of them handed over their passes mechanically and hurried past.

COSTER-MUSICA POLITICAL LINKS AIRED IN COURT

Politicians' Names Figure in Fraud Trial of Five.

BY WILLIAM FULTON.

[Chicago Tribune Press Service.]

New York, March 14.—Links with the political world forged when Philip Musica, a former convict, masquerading under the name of F. Donald Coster, headed the big drug firm of McKesson & Robbins, were aired in federal court here today. Five men are on trial for complicity in the huge Coster-Musica fraud.

Archibald McNeil.

Former Democratic National Committeeman Archibald McNeil of Connecticut was on the pay roll of the drug house at $5,000 a year and was paid out of a secret slush fund, according to evidence introduced into the record. He was employed to handle tax matters which required delicate adjustment.

The Connecticut politician was one of the major political connections established under the master swindler, Coster-Musica, who fraudulently inflated the company's assets to 87 million dollars to cover his peculations.

Recall Congressman's Job.

It was recalled that Congressman Wright Patman [D., Tex.], author of antichain store legislation, had received fees from Coster's company for a series of speeches he delivered several years ago.

Disclosure of McNeil's enjoyment of the McKesson & Robbins pay roll came today during the testimony of George Musica, alias George Dietrich, brother of the late Coster-Musica, before a jury and Judge Grover M. Moscowitz. Dietrich has pleaded guilty and is a state's witness.

His former associates and the men on trial include: Horace B. Merwin, banker of Bridgeport, Conn., where the company's offices are located, and Rowley M. Phillips, Waterbury investment broker, both former directors; John H. McGloon, the firm's controler, and Leonard and John O. Jenkins, brothers-in-law of Coster-Musica.

Witness Identifies Checks.

Dietrich-Musica identified 45 checks payable to McNeil between 1935 and 1938. He added that Harry E. MacKenzie, a former Republican leader in Connecticut, also was a beneficiary of the slush fund, but details were not revealed.

"My brother [Coster-Musica] didn't want the slush fund to appear on the books," the witness said. "He called in McGloon and told him to set up this fund and make the money vary each month from $1,500 to $2,000. All payments were made on pink tickets okayed by my brother."

Rail Reservations Sold by Scalpers in Miami

Miami, Fla., March 14 (AP).—A new kind of ticket scalper—the buyer of train reservations for resale at a premium to hurried tourists—drew attention of railroads today. The Florida East Coast and Seaboard roads said porters, bell captains, and others had been reported buying up reservations on northbound thru trains. The railroads are in their busiest season and thru streamliners are booked up weeks in advance.

Ohioan Sues Hospital, Physicians for Million

New York, March 14 (AP).—Joseph Deutsch, a Cleveland attorney, filed a million dollar suit today against Bellevue City hospital, two physicians, the Sterling Mint company, and others, accusing them of a conspiracy in having him confined in Manhattan State hospital for two months in order to defraud him of his rights in the candy company.

Deutsch asserted that he was induced by misinformation to enter the hospital. The physicians named were Dr. Irving Sands and Simon Rothenberg. Deutsch charged that a false record had been made and entered in Bellevue to show he was suffering from a mental ailment.

8 in Lifeboat Swept Away While Repairing Freighter

RIO DE JANEIRO, Brazil, March 14 (AP).—Capt. Andre Daynac, French naval attaché tonight said that eight men were missing in a lifeboat apparently carried away while they were repairing the 3,100 ton French freighter Esterel.

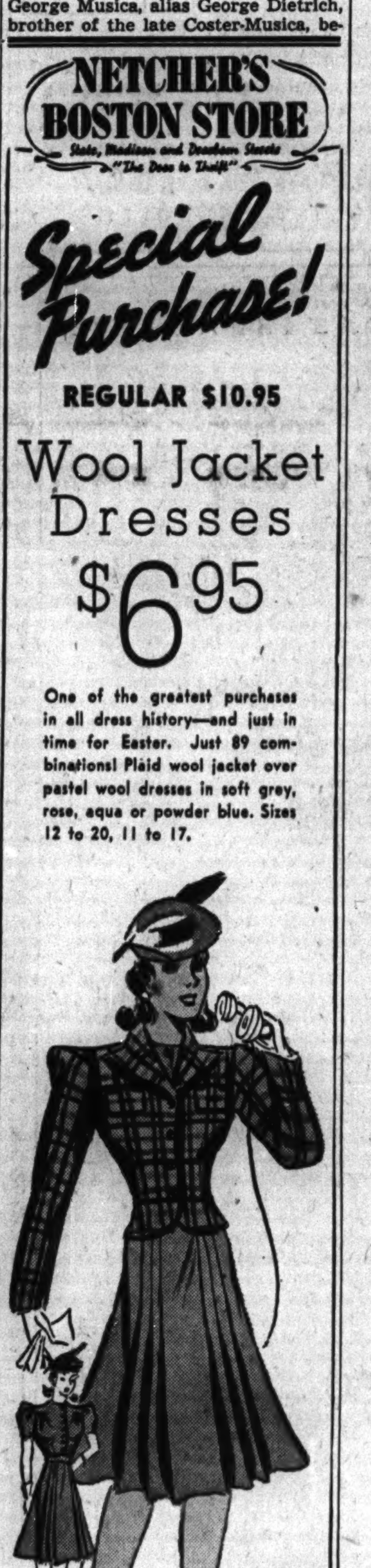

HAROLD TEEN—ACQUIRES SOME GLAMOR

Chas. A. STEVENS and Co.
STATE NEAR WASHINGTON

Town Twins*

Our exclusive match and contrast go-togethers . . . now in new spring blouses and skirts!

Two blouses plus one skirt give you two distinct outfits . . . a lovely two-piece Print, or a contrasting Print-plus-Plain rayon crepe! The plain blouse in Red or Green blends beautifully with the print of the skirt. Prints in Grey, Blue or Pink. All our Exclusive Town Twin outfits go-together . . . and with your many other outfits too! In sizes 12 to 18. See all our exclusive Town-Twins today!

Blouses 5.00 each
Skirt 7.95

STEVENS SPORTS SHOP
Open 9:45 to 5:45
3RD FLOOR

*Reg. U. S. Pat. Off.

Chas. A. STEVENS and Co.
STATE NEAR WASHINGTON

the Pump . . .

Spring's Most Popular Shoe

Simple! Smart! Comfortable!

Three favorites from our Shoe Box that our customers simply adore! Top: A simply tailored style with tiny instep bow. In Black or Brown Patent and Blue Calf. Center: The perfect suit-pump in Gabardine, with perforated trim. Black or Blue. Below: Black Patent or Blue Calf pump with matching faille trim. All three are lovely on your foot . . . try them all today.

6.75

STEVENS SHOE BOX
Open 9:45 to 5:45
5TH FLOOR

Coughing? Throat Sore?

Get after coughs and other simple throat irritations due to colds right now. Gargle Listerine Antiseptic. It often gives delightful relief and kills millions of surface germs associated with common colds and simple sore throat. For handy use against coughs, always have a box of Listerine Cough Drops in the pocket for quick, pleasant relief. Lambert Pharmacal Co., St. Louis, Mo.

USE THE PERFECT PAIR FOR THROAT COMFORT

PERSONAL . . . Before any date gargle Listerine Antiseptic as a precaution against halitosis (Bad Breath).

NATURE'S PROTECTIVE BLENDING GUARDS THE SNOWSHOE RABBIT

LEFT: The Snowshoe Rabbit's normally dark coat would provide an easy mark for the hunter, against a white background. . . . RIGHT: But in winter Nature turns him white for Protective Blending with the snow.

PROTECTIVE BLENDING

insures flavor, smoothness and mellowness of Calvert Whiskey

Just as Nature blends her wild life with the landscape for *their* protection, so does Calvert employ Protective Blending to insure you a smoother, more mellow, better-tasting whiskey.

Try Calvert. See why men everywhere—rye, scotch, and bourbon drinkers alike—also enjoy Calvert Whiskey.

CLEAR HEADS [CLEAR-HEADED BUYERS] CALL FOR Calvert

BLENDED WHISKEY Calvert "Special": 90 Proof—72½% Grain Neutral Spirits. Copyright 1940, Calvert Distillers Corporation, New York City.

GOON TERRORISM CHICAGO'S CURSE, SAYS DITCHBURNE

Pledges to Drive Labor Racketeers from City.

Goon terrorism and the alliance between politics and the underworld is the curse of Chicago, Harry S. Ditchburne, candidate for the Republican nomination for state's attorney, said last night. He addressed meetings at 5624 Chicago avenue and 366 East 47th street.

"Law enforcement," said Ditchburne, "has reached a new low when fiends can roam the streets and murder honest business men without prosecution. An example of this terrorism was the ball bat slugging last December of Marinus Hvid, a north side garage owner, who defied a union and an owners' association.

Cites Link with Crime.

"When elected my first task will be to drive goons out of the city. What a condition exists when so-called business or labor groups can send out goons to murder without fear of being seriously questioned by the police or grand jury! It shows there is a link between these groups and politicians.

"Law enforcement must be made unequivocal and not a matter of political patronage and expediency."

Ditchburne made one reference to his leading opponent, Judge Oscar Nelson, altho he mentioned no names.

"My opponent," he said, "has the support of the city hall and most of the county building. There is no doubt that the New Dealers do not want me nominated by our party. They have shown their hands too plainly for any one to escape that conclusion.

Underworld Against Him.

Ditchburne said the underworld also opposes him. "My candidacy is a fight to determine whether true Republicans can nominate me in the face of combined opposition of New Dealers and the underworld. We Republicans will run our own primary and beat all subversive influences because the people are aroused. My support will come from those people who are fed up on goons, rackets, official corruption and dishonest elections. They are rallying to the tocsin."

John E. Northrup, in a speech at the Chicago avenue meeting, said: "In the last few elections, 200,000 to 300,000 votes have been stolen to swing elections. Ditchburne will correct those evils."

So, Wisconsin Won't Get Its North Pole, After All

Washington, D. C., March 14 (AP).—The postoffice department demonstrated today that people cannot go about changing the names of their towns. The postmaster at Marshville, Wis., recently asked that Marshville be renamed North Pole. The postoffice department, which publishes a bulky directory listing town names, approved. Then it reconsidered and rescinded the approval. Because, an official explained, there wasn't any good reason for the town to have its name changed.

This Income Tax Will Be the Death of Us Yet!

Washington, D. C., March 14 (AP).—Here's a consoling thought for those who are figuring furiously to have their federal income tax returns ready before the deadline tomorrow night. A bill is pending in congress to permit the deduction of funeral expenses in future income tax returns.

Enjoin Listing

[TRIBUNE Photos.]

Edward A. O'Connor (left) and Edward T. O'Connor, who obtained injunction to take former's name from Republican ballot as a candidate for state auditor.

County Judge Edmund K. Jarecki ruled yesterday that he had no jurisdiction to strike the name of Donald J. Seeley from the list of Republican candidates even tho Seeley's election petitions for Probate court clerk were "shot thru with fraud." Seeley admitted at a hearing before the judge that the petitions appeared to be fraudulent, but asserted he had been duped.

Attorneys for William John Granata, an opponent of Seeley for the clerkship, then asked County Clerk Michael J. Flynn to refuse to certify Seeley's name. It was indicated that a mandamus suit will be filed to compel Flynn to strike Seeley's name from the list of candidates.

Seeley testified at a previous hearing that he paid $100 to a Leo Schwartz to obtain signatures to petitions and did not learn until later that these signatures were not bona fide. Schwartz is being sought.

Judge John C. Lewe in Superior court issued an injunction to restrain Flynn from including the name of Edward A. O'Connor, a Republican candidate for state auditor, on the ballot. O'Connor, a milkman living at 7818 Langley avenue, asserted the petitions were filed without his consent. He was joined in the suit by Edward T. O'Connor of Peoria, a candidate for the same office.

HOPE 6,300 GOATS WILL KEEP FLOOD FROM N. ORLEANS

New Orleans, La., March 14 (AP).—Army engineers plan to buy 6,300 goats to help keep the Mississippi river away from New Orleans' doorstep in floodtime. The war department is advertising for bids on the goats, which will be placed on a 3,000 acre tract used in diverting flood waters from the Mississippi around New Orleans into Lake Pontchartrain and the Gulf of Mexico.

Engineers say that grass now in the area would retard the flow of water through the Bonnet Carree spillway and that the area is too hilly and bumpy for a lawnmower. To keep the tract clear they plan to use the goats, which will be required only to eat and raise big families. The land is so situated that the animals can't escape. The goats presumably would be moved to safety when the spillway is opened to flood waters.

Backed by Chamberlain, Tory Wins Commons Seat

LONDON, March 14 (AP).—J. J. C. Henderson, national Conservative candidate who had Prime Minister Chamberlain's backing, won a seat in the house of commons today in a Leeds by-election. Henderson defeated Sydney Allen, British Union candidate, by a vote of 23,882 to 722.

WOMEN'S HATS by Stetson
$6

It's a new spring Breton—but much more important it's a Stetson. That means quality that keeps it's size month after month

Other Stetson hats from $5—5th floor

Maurice L Rothschild
State at Jackson

IN A MILLION MILES—"NO FINER CANDY THAN Fannie May!"

CAPTAIN ROY E. PICKERING, of Chicago

★ American Airlines pilot on the Chicago-Washington-New York route—has flown over a million miles. After visiting Fannie May, he said,

● *"Everything is ship-shape—that's what I'd say of the Fannie May Kitchens! I was greatly interested in seeing my favorite Fannie May Candy made—those black walnut creams. There's something about the tang of black walnuts with that swell Fannie May dark chocolate that just hits me. But I guess all the Fannie May Candies hit me—for in my travels I've never found a finer candy than Fannie May!"*

Week-end Special 2-lb. PACKED BOX $1.00

"FOR GOODNESS SAKE . . . THEY'RE BETTER"
Fannie May
DELICIOUS HOME-MADE CANDIES
We Ship Everywhere MAIL ORDERS TO 220 W. MADISON ST., CHICAGO ILL.

ADVERTISE IN THE CHICAGO TRIBUNE

A. S. BECK SHOES

for EASTER . . . Some like Wedges . . . Some like Heels

A. S. Beck Shoes APPROVED BY GOOD HOUSEKEEPING AS FEATURED THEREIN

$3.98 ALL ONE PRICE

Everybody's mad about Beck wedges. They feature that fiddle-shaped shank that's the earmark of costly wedge shoes—rarely, if ever, found at 3.98! The fiddle shape is daintier, makes your foot look as small as the Beck price!

See "SIERRA" . . . A. S. Beck's new wine-brown stocking color 49c to 99c

"CONQUEST" . . . one of a dazzling collection of new Spring HANDBAGS $1

A·S·BECK shoes at CUTLER'S
FOR MEN AND WOMEN
4746 SHERIDAN RD.
4043 W. MADISON ST.
2801 MILWAUKEE AVE.
6408 S. HALSTED ST.
PALMER HOUSE 107 S. STATE ST.
OAK PARK: 1142 Lake St.
BERWYN: 6328 W. Cermak Rd.
ROSELAND: 11233 S. Michigan Ave.
All Stores Open Evenings
Mail Order Dept.: 107 S. State St.

BECK STORES IN NEW YORK, PHILADELPHIA, DETROIT, PITTSBURGH, WASHINGTON, BOSTON, BUFFALO, ROCHESTER, MIAMI AND 40 OTHER CITIES AND CUTLER'S IN CHICAGO

Marshall Field & Company
presents here each day observations intended to be of value to those it seeks to serve.

PLASTICS ON PARADE (1)

By CALEB

TO THE layman, mystery's second name, these days, is Chemistry. From plant growth without soil to hosiery coaxed from coal, water and air, he sees the business of the "laboratorian" as a sort of modern witchcraft that, by comparison, has the ancient dreams of alchemy faded into nothingness.

Science, in fact, has no stranger or more inspiring story in all its annals than is told by Bernard Jaffe in *Crucibles*—devoted to the lives and achievements of the great chemists. Some time, when you want to be lifted into new admiration of these world-builders, beg, buy or borrow a copy, and read it from cover to cover.

Out of that perusal will come appreciation. And the pre-eminent products of today on which you can bestow it without stint comprise research genius's finest creation—plastics. Intricacies of development and application in industry must be left to the technical interpreter, addressing a technical audience. But enough of general explanation remains to form a highly interesting layman's narrative in itself . . .

The story starts a long way back. Back to the days of 1869, when an ingenious American printer, John Wesley Hyatt, and his brother Isaac, developed a washable, flexible material by combining camphor with cellulose, and called it "Celluloid."

Dolls, rattles, teething rings, photographic film, and various toilet articles were among the familiar expressions of this early plastic—but most familiar of all was its use in the stiff, shiny, white celluloid collars worn by the junior and senior males of yesterday. My grandfather wore them; father wore them, and never got quite used to anything else—and I later discovered how fortunate it was, between his flowing beard and his celluloid neckpiece, that he was not a smoker! . . .

Three decades elapsed before plastics gained another ally—and this time it was discovered in 1899 by a German schoolmaster, Dr. Spitteler, when he was trying to develop a white-surfaced substitute for a blackboard. Formaldehyde mixed with sour milk produced a new substance he named "Casein," and for it commercial use was found in countless articles, especially in buckle and button manufacture.

Thus far, however, man-made synthetics had created no radical displacement of Nature's materials—but in our next discussion the revolution really begins!

• • •

This article may be reproduced in whole or in part only on written consent from

Marshall Field & Company

1363

[ADVERTISMENT]

DON'T TRIFLE WITH MINOR BURNS, CUTS

bruises, scalds. They should be quickly treated. Many homes and industrial plants keep OIL-O-SOL (formerly OIL-of-SALT) handy for such emergencies. A soothing, relieving liquid. Keep it in kitchen and bathroom for immediate use. At your druggists. Money back if not satisfied.

ST. PATRICK DAY ON SUNDAY—IT'S LUCKY FOR IRISH!

Last Time Was in 1799 and Inspired Song.

BY THORNTON SMITH.

[Chicago Tribune Press Service.]

Milwaukee, Wis., March 14 [Special].—The coincidence this year of St. Patrick's day falling on Palm Sunday occurs only at century long intervals and has given rise to many folk stories and beliefs in Ireland, the Rev. Father Joseph Carroll, S. J., Irish born regent of the engineering department at Marquette university, said today. It is a happy coincidence to the Irish, promising peace and plenty.

The best known of the verses is the couplet:

When the Shamrock and the Palm go
hand in hand,
There shall be peace in Ireland.

The couplet was written, Father Carroll explained, after a famous victory against the British at Vinegar Hill in County Wexford in 1798. The year 1799 was the last time St. Patrick's day occurred on Palm Sunday. The coincidence of the two days will not occur again until 2199. Following the victory of Vinegar Hill, Father Carroll said, 1799 was a period of great rejoicing and prosperity in Ireland.

Riordan Also Offers Song.

Prof. Hugh L. Riordan, also of Marquette university, who offered a hypothesis several years ago that the Irish were one of the lost tribes of Israel and were Hebraic in many race characteristics, also added a word of explanation to the St. Patrick's day legend.

It was another poem, or the verse of a song, that was widely popular in Ireland in 1798, apparently prior to the Vinegar Hill battle. Riordan's song goes:

'Twas the year of '98,
When our troubles were great
And 'twas treason to be a Milesian.
That black whiskered set,
I'll never forget,
That history tells us were Hessians.

"Ireland was beset by wars in 1798," Prof. Riordan said.

Then the next spring the coincidence of the Palm and the Shamrock occurred and Ireland entered a period of peace and plenty.

Theory Taken Seriously.

Prof. Riordan's theory of the Hebrew origin of the Irish was told by him at a meeting of the Hibernian society. Riordan's friends recognized that the hypothesis was purely fictionary and offered merely to add levity to the Hibernian dinner. But it was told with such a grave face and a wealth of convincing detail that prolonged discussion followed. Many seemed to accept its so-called scientific foundation and it was repeated with amusement by Jewish and Irish alike.

Prof. Riordan today told of further investigations into the subject, resulting in a discovery in France of proofs that the Hibernians originally were known as Hebrewnians.

He had arranged to bring the proofs to America, he said, when the war began.

"Because of the war," Riordan said, "the guardians of the precious documents in France were unwilling to risk their destruction and would not permit their removal to this country.

"That is the only sound reason I have ever heard that would almost justify the continuance of the war."

Three hundred members and guests of the Ancient Order of Hibernians will hold their annual St. Patrick's day dinner at the Pfister hotel Saturday night.

Records of 3 Republican Municipal Court Candidates

BY SEYMOUR KORMAN.

Following are three more of a series of sketches of Republican candidates for judges of the Municipal court of Chicago to be nominated at the April 9 primary:

HARRY N. PRITZKER.

Harry N. Pritzker won the title of the "lightning prosecutor" during his service as an assistant state's attorney from 1922 to 1925. Since then he has been in private law practice with his father and two brothers.

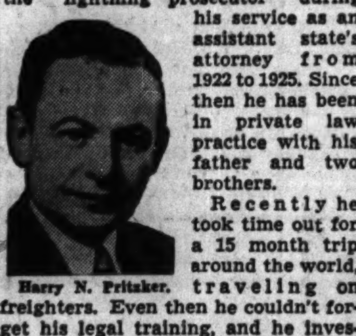

Harry N. Pritzker.

Recently he took time out for a 15 month trip around the world, traveling on freighters. Even then he couldn't forget his legal training, and he investigated court procedure among primitive peoples, such as the Igorots and the Moros of Bali and Java.

Pritzker was born in Chicago 47 years ago. He was graduated from Northwestern university and took his law degree at the University of Michigan in 1917. He was commissioned as a second lieutenant when the United States entered the world war, was gassed at Château Thierry, and returned as a first lieutenant.

The "lightning" appellation was bestowed upon him for his quick convictions of pickpockets while he was an assistant to State's Attorney Robert E. Crowe.

Pritzker is unmarried and lives at 3800 Lake Shore drive.

EDWARD CHAYES.

Edward Chayes has a debating society in his own home. Both he and his wife were champion debaters in their high school days.

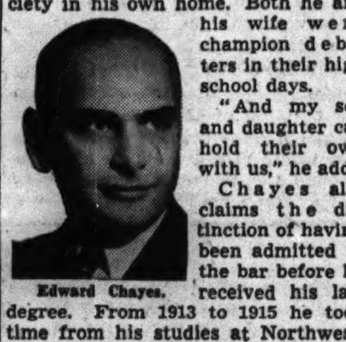

Edward Chayes.

"And my son and daughter can hold their own with us," he adds.

Chayes also claims the distinction of having been admitted to the bar before he received his law degree. From 1913 to 1915 he took time from his studies at Northwestern university to be secretary to Judge Julian W. Mack of the United States Circuit Court of Appeals in Chicago and passed the bar examination in the latter year. He returned to Northwestern, receiving his law degree in 1916.

Chayes, who is 45 years old, was born in Chicago. He was in the army from 1917 to 1919 and is now a major in the reserve corps. He is active in the American Legion and prominent in Jewish circles.

Chayes received bar association indorsement when he ran for the Municipal court. He is vice president of the regular Republican organization in the 49th ward and lives at 1414 Hollywood avenue.

WILLIAM EMMET JONES.

William Emmet Jones, one of the youngest candidates on the Republican ticket, keeps himself fit by playing squash. He's pretty good, too, for he was runnerup for the city singles title in 1937.

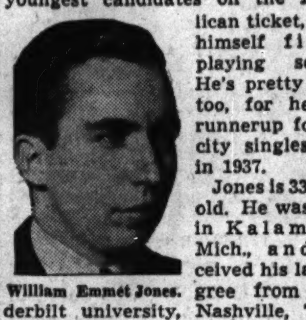

William Emmet Jones.

Jones is 33 years old. He was born in Kalamazoo, Mich., and received his law degree from Vanderbilt university, Nashville, Tenn., in 1928. He was admitted to the Tennessee and Illinois bars that year.

He has never run for public office before. In the present campaign he has the backing of the Republican faction formerly headed by the late Charles S. Deneen, former senator.

Jones is married and lives at 6450 Kenwood avenue.

ANNIVERSARY CELEBRATION.

Kirkland, Ill., March 14 [Special].—Mr. and Mrs. A. W. Haller will celebrate their golden wedding anniversary here on Sunday. They have six children.

JUSTUS JOHNSON ASSAILS STATE BALLOT BOARD

The action of the state certifying board in accepting a petition placing President Roosevelt in the preferential primaries without a declaration of candidacy by the President, as the law requires, was denounced yesterday by Justus L. Johnson of Aurora. He is a Republican candidate for secretary of state. In reply to the letter sent out by William R. McCauley of Olney, a Republican candidate for auditor, demanding that all candidates for governor and secretary of state make known their views on the action of the board, Johnson wrote:

"The New Dealers at Springfield show the same contempt for the constitution and the laws as the New Dealers in Washington. The secretary of state is charged with seeing the board operates according to law. In addition, he must certify to every county clerk and election board that the certifying board did properly and legally perform its duties. . . ."

Johnson spoke of "the deplorable situation created when the backroom Democratic politicians pulled their shenanigans at the recent sessions of the certifying board. It is such obvious violations which make the whole affair so disgraceful." The board is composed of the governor, secretary of state, and auditor.

NEW DEAL SNUBS BILL OF RIGHTS, HADLEY ASSERTS

Granite City, Ill., March 14 [Special].—Charles W. Hadley of Wheaton, candidate for the Republican nomination for attorney general, told the Republican club here tonight that the Illinois New Dealers are just as contemptuous of the bill of rights as are their masters in Washington. He said that if a New Deal bill of rights to fit actions in Illinois were to be written it would have to be as follows:

"Our freedom to lie about and smear our opponents shall not be abridged. Our sluggers shall not be disarmed. Representatives of the law must not interfere with the Reds. Only we and our gangsters must be protected from unwarranted search and seizure. Our freedom to steal votes must not be abridged by any process of law.

"When we are accused we must not be deprived of trial before a jury packed by us. We must be allowed to delay any trial until the witnesses against us have disappeared. Cruel and unusual punishments, such as fines and imprisonment, shall not be imposed upon us. Any rights or powers assumed by us shall not be disparaged or denied. Any powers not yet discovered or assumed by us shall not be seized or encroached upon by the people."

FOUND DEAD IN WORKSHOP.

Andrew Sage of 2105 Chicago avenue, a repair man, was found dead of natural causes in his workshop at the rear of his home last night. He was 68 years old.

PUBLIC HEARING SLATED ON U. S. MILK PRICE PLAN

The United States department of agriculture announced yesterday in Washington, D. C., that a public hearing will be held in Chicago next Wednesday to consider proposed changes in the government's milk marketing program for the Chicago area. The program went into effect last September, when it was approved by farmers. Since then the retail price of home delivered milk has increased from 11 to 13 cents a quart.

The higher price to consumers followed a boost in the price paid by dealers to farmers under the federal price fixing policy. The price to farmers is based on a formula devised by the department of agriculture. Dealers said yesterday that revisions of the pricing policy probably will be sought at next week's hearing, to be held in the Stevens hotel.

The hearing was requested by the Pure Milk association and the Associated Milk Dealers, Inc., after the rising milk prices and administrative difficulties in the marketing program provoked many farmers and dealers to seek amendments.

Precinct Captains Rally to Honor Brooks-Lyons

More than 4,000 Republican precinct captains are expected to attend a rally in the Hotel Sherman tomorrow afternoon in honor of Wayland Brooks and Richard J. Lyons, candidates, respectively, for United States senator and governor in the Republican primaries.

Stetsonettes

on the Fashion calendar for a smart EASTER

$6.95 others at $8.95

See Our Newly Enlarged Modern Shoe Salon

We cordially invite you to visit our beautiful new rooms. You will find lovely hose and bags to harmonize with our smart Spring shoes.

Made expressly for the Stetson Shop, our Stetsonettes are as young and gay as Spring—and, oh, so comfortable! In styles to smartly complement every type of costume from the most strictly tailored to the dressiest. You'll probably want several pairs at these modest prices!

Wouldn't a Charge Account Be Helpful?

STETSON
Shoe Shop of Chicago
144 S. DEARBORN ST.

MANDEL'S MANDEL'S MANDEL'S

For Friday and Saturday

Just 264 Regular $12.95

Boys' 3-Piece Easter Suits

Choice of 2 Knickers or 1 Knicker, 1 Longie

$9.98

Single and double breasted models in colorful tweeds and smooth fabrics. Pleated twill lined plus four knickers. Pleated longie. Both with zip flys. Blues, greens, browns, blue greys. Sizes 8 to 16.

Sale! Students' 2-Trouser Suits

$17.95 to $18.95 Values at

$15.95

Rough tweeds, bright tweeds, subdued tweeds and smoother fabrics that hold a press so well. Single and double breasted models with plain or sports backs. Both trousers pleated, with zip flys. Blues, greens, browns, greys. Sizes 11 to 22.

MANDEL BROTHERS' Youth Center—Sixth Floor—Wabash

MANDEL BROTHERS

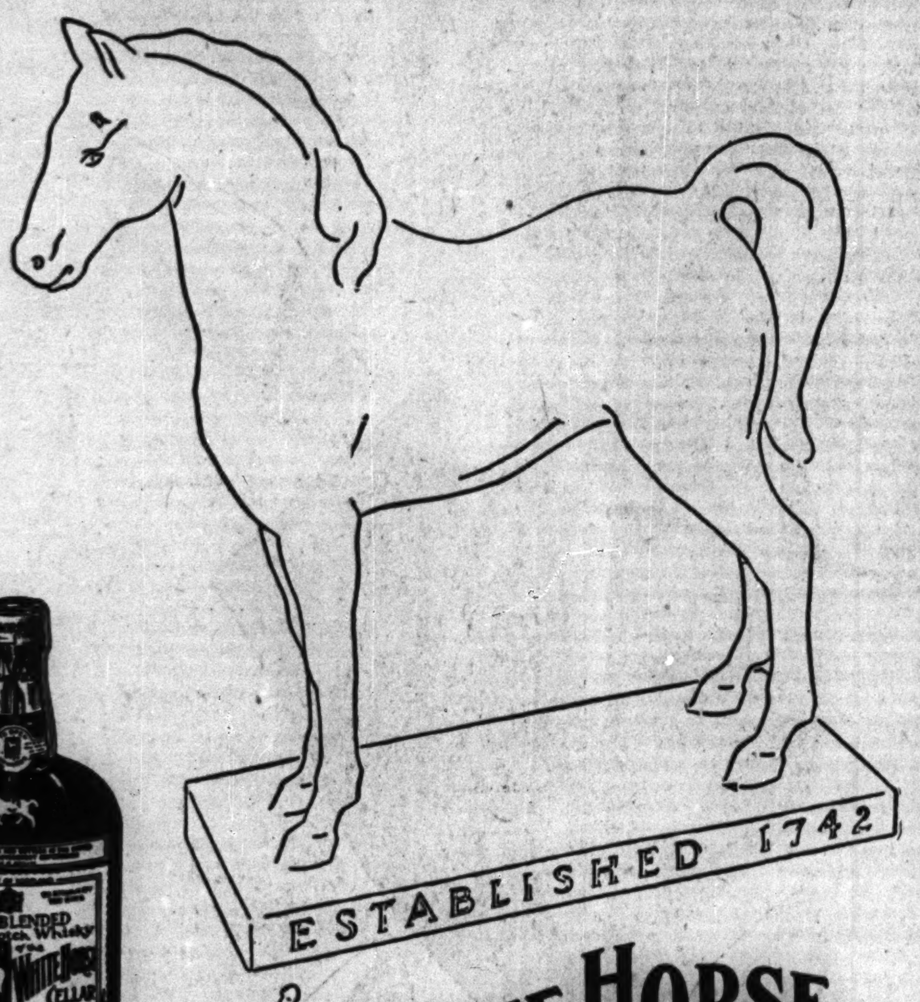

ESTABLISHED 1742

For a beautiful White Horse statuette 5½ inches high, send 50 cents in stamps or coin to Browne Vintners Co., Inc., 50 Rockefeller Plaza, N. Y., Dept. 178-T.

86.8 proof.

WHITE HORSE CELLAR

IS *De Luxe* SCOTCH

There is one and only one White Horse quality, never a "second best"! Every drop of this De Luxe BLENDED SCOTCH WHISKY is 8 years old. Its uniform quality is protected by millions of gallons of matured whisky stocks. Hence, one hears the most discriminating, the world over, proudly call for "White Horse Cellar," the Scotch of premium quality without premium price!

PREMIUM QUALITY WITHOUT PREMIUM PRICE

2 DAYS ONLY! *Regular $74.90—New Electric*

WASHER *and* IRONER

WITH WALNUT UTILITY TABLE

All 3 For $54.40 $5 Down

Kenmore Rotary Ironer

Not just a wringer post attachment, but a separate unit ironer. Irons and presses curtains, ruffles, shirts, etc.

Solid Walnut Table

When not in use as an ironing table it may be used as end table or occasional table. Solid walnut . . beautifully finished. You'll like the attractive design.

Sale! COMPLETE 3-PIECE LAUNDRY OUTFIT — *Friday and Saturday Only!*

You can buy this entire 3-piece laundry outfit for *less* than you'd ordinarily pay for the washer alone. Come and see it . . . you'll be thrilled by this great value! Remember . . . this low sale price is for . . . 2 DAYS ONLY—SO HURRY!

WASHER HAS FAMOUS LOVELL Safety Wringer

SEARS, ROEBUCK AND CO.

State St. . . . . . State & Van Buren
Lawrence Ave. . . . 1900 Lawrence
Englewood . . . . . . 63rd & Halsted
Irving Park . . . . Cicero, Milwaukee, Irving Park Road
Western . . . . 6153 So. Western
79th Street . . . . . 79th & Kenwood
Tower . . . . 825 S. St. Louis

CROSSWORD PUZZLE

HORIZONTAL

1. Head
5. Benefit
9. Complete confusion
14. Winglike parts
15. Gem
16. Western cattle estate
17. New star
18. Nip
19. Ecclesiastical garment
20. Clutch at
22. Allure
24. Solicit
25. Garden implement
27. Point of compass
28. Saucy
29. Metal cymbals (India)
32. Grow
35. Colored
37. Owns
38. Unexpected
42. European bunting
44. Genus of tropical trees
45. Cane
46. Body of light
47. Evil glance
48. Approved
51. Speak
52. Autumn
55. Night before
56. Immerse quickly
58. Advance in time
59. Genus of evergreen shrubs
61. Gaze with malign glee
65. Congealed into hoar-frost
67. Metropolis
69. Declare
70. By the length of
71. Story
72. Roman tyrant
73. Thick
74. Narrow cut
75. Nautical mile

VERTICAL

1. Throe
2. Genus of swans
3. Molten rock
4. Leather thong
5. Master tap (mech.)
6. Narrative in rhyme
7. Foams
8. Gratify
9. Stuff
10. Pork
11. Herb
12. Happen
13. Broad piece of cloth
21. Hawaiian food
23. Argued
26. That which makes more desirable
28. Foot lever
29. Norse god
30. Effluvium
31. Inhabitant of Latvia
33. Tin
34. Eat
36. Pertaining to a dower
39. Perishes
40. Genus of tropical shrubs
41. Not one
43. Milky fluid
44. Slice
46. Particular
49. Forces out
50. Study hard
52. Unit of electrical capacity
53. Nimble
54. Citrus fruit
57. Board
59. Verge
60. Monarch in Volsunga Saga
62. Baker
63. Prefix meaning air
64. Gait
66. Being
68. Still

PUZZLE OF THURSDAY, MARCH 14, SOLVED:

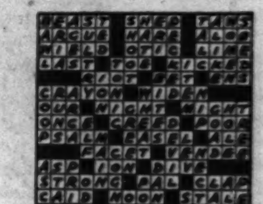

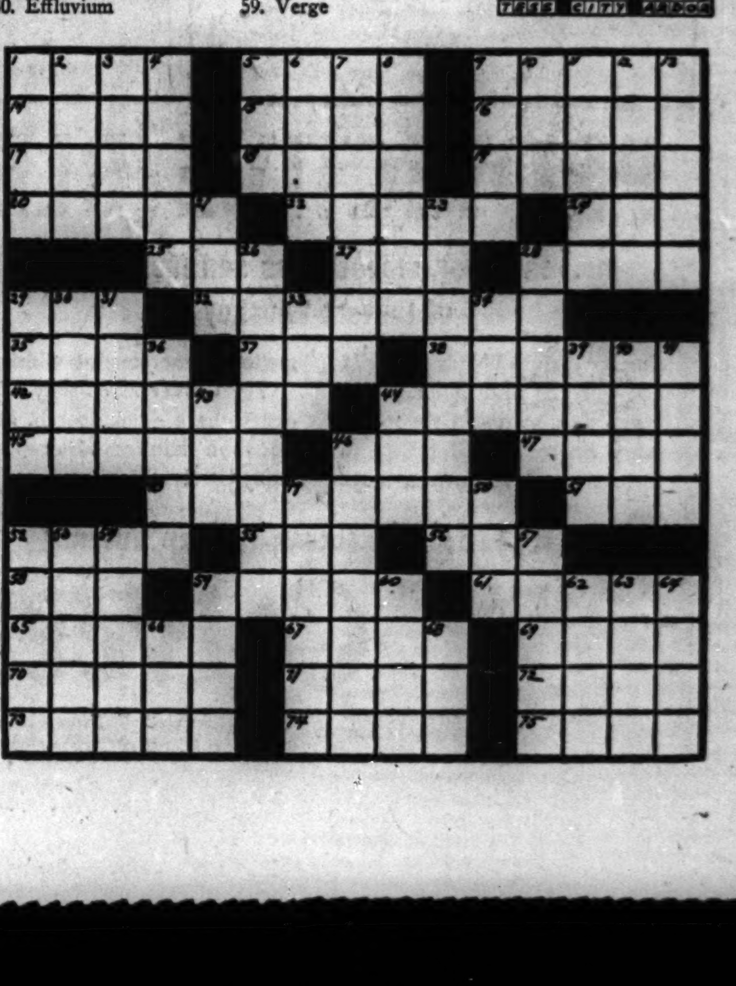

DIES PROMISES REVELATIONS ON RUSSIAN AGENTS

Says Committee Will Quiz Key Man of OGPU.

Washington, D. C., March 14 (AP).—Hinting that unnamed persons in government circles were involved, Chairman Martin Dies [D., Tex.] said today that his committee on un-American activities had uncovered a lead on far flung soviet secret police operations in the United States and would hear testimony soon from the head of the OGPU in this country.

The Texan, who cut short a Florida vacation to return here and arrange for the inquiry, declined to give out the witness' name or tell how the committee got in touch with him. It was indicated, however, that the alleged Russian agent had been arrested by the FBI in connection with its investigation of espionage.

[Before Dies left Florida, the Miami Herald said it had learned that an important Russian spy had been arrested near Washington and had given officers a full account of how numerous Russian secret police had been smuggled into this country by way of Cuba].

Definite arrangements for the hearing, Dies indicated, will be made at a meeting of his committee next week.

"The purpose of this," he said, "is to expose the manner in which the OGPU [Russian secret police] operates in the United States."

He said he expected the witness would give the picture for this country of spy operations similar to those described to the committee last year by Gen. Walter G. Krivitsky, who said he was a former soviet secret police chief for western Europe.

Krivitsky related that Russia had a net of spies and secret police thruout Europe. These agents, he declared, not only conducted espionage, but had kidnaped and slain persons considered anti-Stalinites. Altho professing not to have detailed knowledge concerning this country, Krivitsky said that Moscow undoubtedly had many agents in the United States, some even in the army and navy.

CHARGES FARLEY PUT ROOSEVELT'S NAME ON ILLINOIS BALLOT

Champaign, Ill., March 14 [Special].—George F. Barrett, Republican candidate for attorney general, charged here today that orders to put President Roosevelt's name illegally on the Illinois ballot in April were given personally by Postmaster General James A. Farley on a recent visit to Chicago.

George F. Barrett.

"Farley also gave the orders for the state canvassing board to keep Roosevelt's name on the ballots despite the fact that the board had to doubly violate state laws in order to do so," Barrett said in a campaign address.

"Just as soon as the Illinois primary is over on April 9 you can expect Mr. Roosevelt to end his long silence about his position as a third term candidate. If the trial balloon which Mr. Farley is sending up illegally in Illinois blows the right way to suit him, then Roosevelt may announce his candidacy. If it blows the wrong way, then he can retire gracefully."

12,227 TAXPAYERS ACT TO JOIN SUIT FOR 1931 REFUNDS

Permission to file an amended petition to include 12,227 home owners in a suit for a 15 per cent refund on 1931 real estate taxes was sought in the Circuit court yesterday by Attorney D. S. Wentworth. The original suit was filed in behalf of a single taxpayer last September.

Taxpayers seeking the refunds, which would range from $1 to more than $100, are those who paid their 1931 taxes without protest. Those who paid under protest and those who had not paid their bills by 1934, when the 15 per cent refund was decreed, have received their refunds. The refund resulted from errors in assessments on single family and other small dwellings.

Pending final settlement of the refund question, the county treasurer is holding $1,500,000 in a special reserve fund.

Racing News Distributors Named in Income Tax Case

St. Louis, Mo., March 14 (AP).—Three officers of the Pioneer News service, a St. Louis racing news distributor, were charged with conspiracy to evade $9,079 income tax due for 1933 from the company in complaints issued today by United States District Attorney Harry C. Blanton. The complaints named Paul B. [Bev] Brown, Clarence L. [Gully] Owen, and William Molasky. Molasky, a former news boy, was indicted by a federal grand jury yesterday on charges of evading income taxes of $124,033 for the years 1933-'36, and Brown and Owen were indicted March 7 on charges of evading income taxes for the same year. Brown, it was charged, owed $43,306 and Owen $20,883.

ROB 3 DOWNTOWN AUTO LOTS.

Two bandits last night held up R. G. Lydy parking lots at 301 West Madison street, 329 South Wabash avenue, and 68 East Harrison street, and got a total of $39 and an automobile.

Rear Admiral Cyrus Cole, Squalus Raiser, to Retire

Portsmouth, N. H., March 14 (AP).—Rear Admiral Cyrus W. Cole who received the distinguished service medal after the salvaging of the submarine Squalus, will be retired July 1, officials at the navy yard announced today. Cole, who had been commandant at the Portsmouth yard since 1936, will be 64 years old June 31. The Squalus sank off Portsmouth last May carrying 26 men to their deaths.

All Stores Open Every Evening Until Easter

Grab'em

$2.50 quality sweaters by Rugby

Get out, enjoy life in true varsity style. This crew neck has lots of armpit room, for action. Action for your money, too —$1.95.

$1.95

ALL-WOOL — 8 COLORS

Duo tone, diamond knit—a cinch to give you that flattering broad-shouldered look. A $2.50 sweater in anybody's language—$1.95.

You'll wear this one under your coat without feeling like a "stuffed goose" Rugby's smooth tailoring does it—and only $1.95.

BOND CLOTHES

65 W. MADISON (Between Clark and Dearborn)

6339 S. HALSTED ST. 3250 LINCOLN AVE. (Near Belmont)

1133 LAKE ST., OAK PARK

WABASH AT MONROE

All Stores Open Every Evening Until Easter

Listen to Quin Ryan on Our Radio Program every night, excepting Saturday, over W-G-N at 8:30

ALL STORES OPEN EVERY EVENING UNTIL EASTER

NOW SHOWING

1940 KODAK EXHIBIT

• SALON PRINTS
200 outstanding pictures by leading pictorialists

• LOCAL PRINTS
A special showing of the work of local camerists

• COLOR PHOTOGRAPHY
Striking pictures in full color—transparencies and prints on paper

• EQUIPMENT
Latest materials and equipment including the new Kodak Precision Enlarger and a Model Darkroom

CONGRESS HOTEL
March 15 to 17, inc.
from 11 a.m. to 10 p.m.

SPECIAL FEATURES
March 15 and 16

• 4 P. M. Illustrated talk, "Home and Garden Photography," of particular interest to women

• 8:15 P. M. Talk on "Photographic Fundamentals"

Showings of Kodachrome color movies of New York World's Fair and selected scenes with original commentary and music score from the "Cavalcade of Color"

EASTMAN KODAK COMPANY
ADMISSION FREE

IT'S NEW! OUR SUN-TAN SHAVE!

It does wonders for your complexion, simplifies the problem of keeping that healthy, prosperous, back-from-the-South look on your face all winter. Try one today—it costs only 50¢ and may be had either as a wet or dry shave.

Ask for it by name—the Sun-tan Shave—and you'll receive the deft feather-touch of a Terminal Master Barber, plus a special treatment under one of G-E's newest sunlamps.

TERMINAL BARBER SHOPS
"Where the Promise is Performed"
Joseph B. Schusser, President

At present the Sun-Tan Shave is available only at this shop:
MERCHANDISE MART
Superior 7002

RESORTS AND TRAVEL.

Ocean Travel.

SPRING LAND CRUISES TO THE DEEP SOUTH
Send for Booklet
RAYMOND-WHITCOMB 320 N. Michigan Ave. Chicago

ALL-EXPENSE TRIPS TO JAPAN
First Class throughout—low cost! Apply Japan Tourist Bureau, 630 5th Ave., N. Y., or 1151 S. Broadway, Los Angeles, Calif.

FLORIDA.

MIAMI BEACH—"Royal Family of Miami Beach Hotels"—Nautilus, Flamingo, King Cole, Lincoln Boulevard. Two 18-hole golf courses. Cabanas, pools, everything. Write individual hotels for literature.

THE CITY BEAUTIFUL invites you mid the land of lakes and hills. For FREE illustrated booklet write The Greater Orlando Chamber of Commerce 207 C of C Bldg., Orlando, Florida

Subscribe for the Tribune

NAZI WAR THREAT REVEALED AS BAR TO FINNISH HELP

Norway Tells Why It Kept Empires' Force Out.

OSLO, Norway, March 14 (AP).—Foreign Minister Halvdan Koht declared in a broadcast tonight that Norway and Sweden had refused a last minute formal request of Britain and France to send troops thru Scandinavia to Finland's aid because it was learned Germany would intervene.

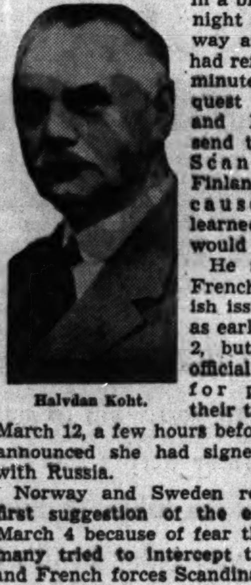

Halvdan Koht.

He said the French and British issued feelers as early as March 2, but made no official request for passage of their troops until March 12, a few hours before Finland announced she had signed a peace with Russia.

Norway and Sweden refused the first suggestion of the empires on March 4 because of fear that if Germany tried to intercept the British and French forces Scandinavia would become a theater of war.

100,000 Troops Needed.

One hundred thousand French and British troops would have been necessary to give Finland effective help, Koht declared, but would have taken so long to transport with their supplies that the effort would have been of no avail.

Finland made her first formal request for passage of empire aid on March 11, he added, and Norway and Sweden rejected it March 12, the same day the British and French requests were submitted. The empires' formal request "came too late," Koht said, and their criticism now of Norway and Sweden is "unjust."

"It is remarkable that "criticism comes from those who have done less for Finland than we," he added.

Altmark Incident Revived.

Rancor over the Altmark exchanges—when British sailors raided the German ship Altmark in a Norwegian fjord and liberated 299 British captives—was revived when the foreign minister denied British and French charges that Norway was letting German submarines operate in Norwegian waters, or that Norway is transshipping imports to Germany.

"All accusations in this respect are untrue and we are forced to ask what is the intention in making them," Koht declared. "Only ill will can create them."

Swedish ore that is being transshipped to Germany, he said, is specifically allowed by the British-Norwegian trade agreement.

FLEET TO MASS AT HAWAII FOR ANNUAL GAMES

HONOLULU, Hawaii, March 14 (AP).—The United States fleet will make its 1940 debut in Hawaiian waters by massing in Lahaina Roads about April 10 for the annual war games. The 130 ships will refuel for a fortnight at sea and then will scatter into two forces for the principal phase of the exercises.

Ships of the Hawaiian detachment are completing training exercises this week. Ten cruisers and 14 destroyers will leave Pearl Harbor April 2 to join the main body of the fleet between Hawaii and the mainland. The principal phase of the problem, which simulates an attack from across the Pacific, will be terminated April 26.

DIES IN LOOP HOTEL.

Louis Lewis, 60 years old, of the Saratoga hotel at 25 South Dearborn street, died in his apartment last night, apparently of natural causes.

Concessions to Reds Peril Scandinavia

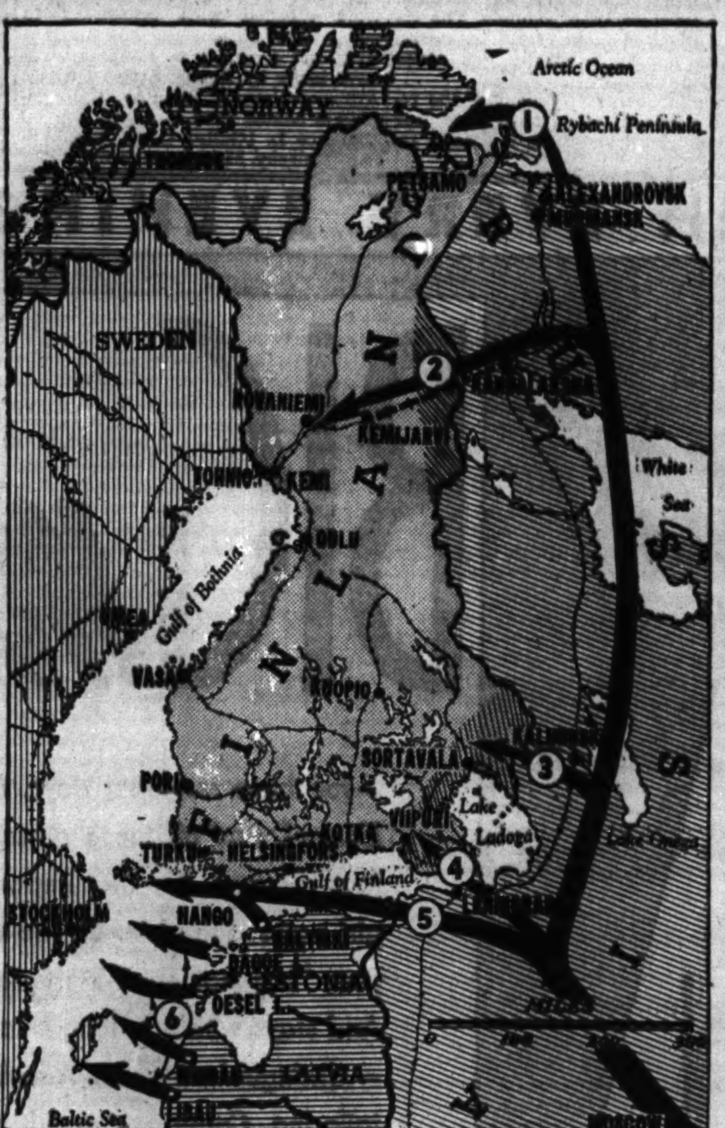

As a result of the Russian-Finnish peace and other recent developments in the Baltic, Russia is in a far more commanding position should it attempt a drive to the west. The black arrows on this map show six possible routes for Russian drives. They are (1) thru Petsamo area, where peace treaty gave Reds territory practically controlling Finns' arctic port; (2) along new rail line Russians will build from border to Kemijarvi, Finland; (3) from base in newly acquired Russian territory north of Lake Ladoga; (4) thru Karelian isthmus, where Reds will control Mannerheim line; (5) by water from new naval bases at Hango and Baltiski, which control Gulf of Finland, and (6) by water from four new naval bases won from Estonia and Latvia. The diagonally shaded areas are the Finnish territory taken by Russia.

SPY ACTIVITIES STIR DUTCH; PLAN BIGGER PENALTY

THE HAGUE, the Netherlands, March 14 (AP).—Reflecting increasing concern of the Dutch at spy activities in Holland, P. S. Gerbrandy, minister of justice, announced tonight a measure would be introduced in parliament increasing the maximum penalty for espionage to 15 years' imprisonment.

This is the same penalty that would apply if the Netherlands was at war. The peacetime maximum now is six years. Several espionage cases are pending in the courts.

A court in The Hague today was asked to impose sentence of two and one-half years on G. W. F. Van Hoeven, formerly a high official in the ministry of economic affairs, and a sentence of one year on Van Hoeven's wife. They are charged with supplying information to Germany on the position of Dutch ships and the nature of cargoes. Many Dutch ships have been sunk by undersea and air action in the North sea.

SUPPORT FOR PACT AMONG 3 NORTHERN NATIONS INCREASES

STOCKHOLM, Sweden, March 14 (AP).—Support for a defensive alliance among Sweden, Norway, and Finland grew today out of the ashes of the Russian-Finnish conflict which left powerful Russia strategically poised over all three.

Official statements in Stockholm, Oslo, and Helsingfors drew the issue to the fore following the Russian-dictated peace, the Swedish foreign office and Norwegian Foreign Minister Halvdan Koht making almost identical announcements that their countries were considering the possibility of such an alliance.

Finland president, Kyosti Kallio, described a defensive alliance as an "inescapable necessity."

Opposition is voiced to any alliance or definite commitment binding Sweden and Norway to give Finland direct military aid, but some form of precautionary action generally is expected.

RED PARLIAMENT CALLED; MAY SET UP FINN SOVIET

MOSCOW, March 15, Friday (AP).—The supreme soviet of the U. S. S. R., Russia's parliament, was convoked today for March 29. Many observers predicted it would form a soviet socialist republic in the territory ceded by Finland under the peace treaty. Finland already has had a puppet soviet in part of this territory. At Terijoki, on the Karelian isthmus, early in the war Otto Kuusinen set up a "people's" government. Nothing, however, has been learned of Kuusinen's whereabouts in recent weeks.

Otto Kuusinen.

If created, the new republic would have local self-government, its own language, and cultural institutions and a council of people's commissars.

Some quarters believed, however, that Viipuri and the Karelian isthmus might be incorporated into the Leningrad district and the northern shores of Lake Ladoga and northeastern Finland might be taken into the soviet Karelian republic.

210 Sheep, 28 Hogs Killed by Dogs in Knox County

Galesburg, Ill., March 14 [Special].—Dogs killed 210 sheep and 28 hogs in Knox county last year, according to farmers' claims filed with County Treasurer Carl T. Goethe. The claims, totaling $2,156, were paid today. The money comes from the county dog tax.

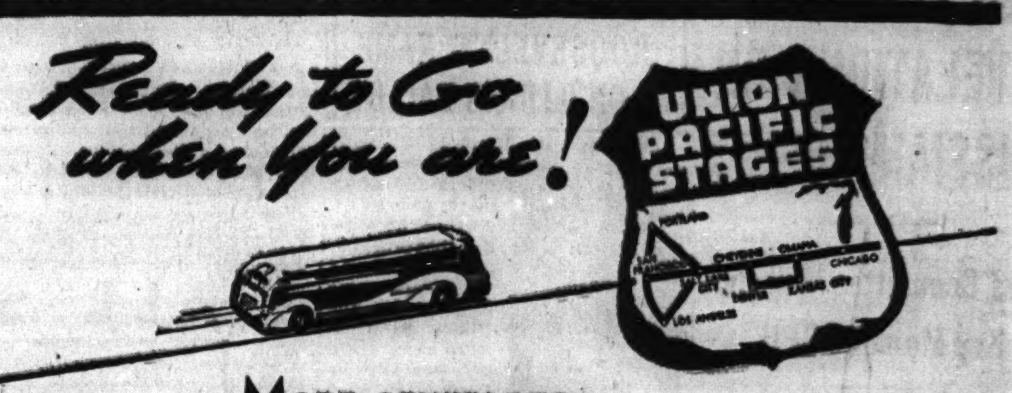

MORE SCHEDULES—
4 through trips daily to WEST COAST

Leave almost any time you like on trips west! Union Pacific Stages' FOUR through trips daily are perfectly timed for your convenience. And every schedule takes you over the direct, all-paved Overland-Wonderland Route—America's Main Street from Coast to Coast! Smoothriding Super-Coaches are "tops" in highway travel comfort. Phone for details.

DOLLAR-SAVING FARES!
Omaha .... $ 8.50 Los Angeles $33.50
Salt Lake City .... 24.50 Portland 33.50

Union Bus Terminal, 1157 So. Wabash, Phone Wab. 7700
Loop Ticket Office—170 No. State St., Phone Wab. 7717

UNION PACIFIC STAGES
The Overland Wonderland Route

SEE MORE SCENERY
Direct Service to Boulder Dam
Visit man's greatest engineering achievement—gigantic Boulder Dam—and beautiful Lake Mead on your way west. You'll really enjoy it!

PLANNING TO BUY A HOME? See the Real Estate columns in the CHICAGO TRIBUNE WANT AD SECTION

LOOK! NEVER BEFORE SO MUCH FOR SO LITTLE!

ONLY $99.95

6 cubic foot GIBSON
1940 Electric Refrigerator

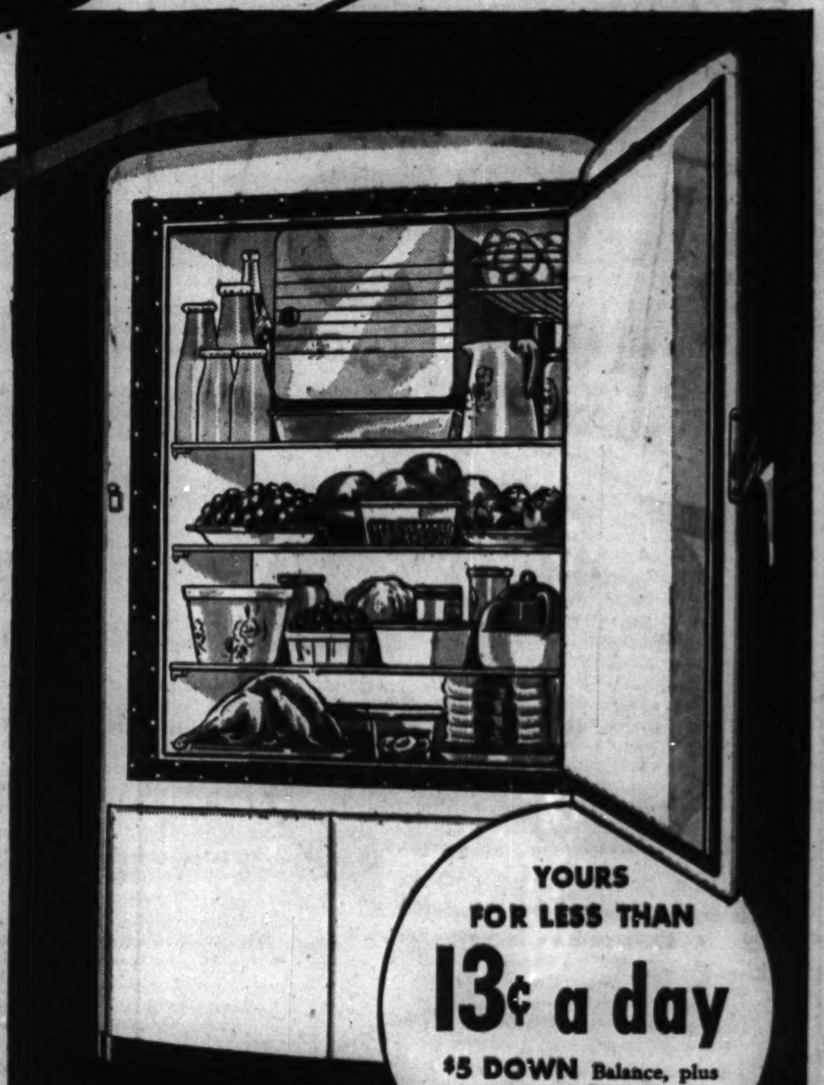

YOURS FOR LESS THAN 13¢ a day
$5 DOWN Balance, plus small carrying charge, payable monthly with your Electric Service bill.

One-piece, all-steel cabinet
Gleaming white long-wearing Hylux finish exterior. Porcelain interior—easy to keep clean—sanitary.

Completely sealed
Thermocraft heavy insulation keeps cold in—heat out.

Automatic interior light

12.5 sq. ft. of shelf area

Enclosed all-copper freezer

14-point cold control

"Scotch Yoke" mechanism
Hermetically sealed—never requires oiling. Quiet, dependable, economical.

5-year warranty

Come in AND SEE THIS 1940 SUPER-VALUE

The remarkably low price and beauty of this big family size Gibson is only half the story; the other half is even more remarkable... extra conveniences, built-in quality, perfect performance. Come in and let us give you the "inside story" of this super-value. Then decide on your electric refrigerator for 1940.

FAMOUS MAKES to choose from
Frigidaire General Electric
Gibson Kelvinator
Norge Stewart-Warner
Westinghouse

COMMONWEALTH EDISON COMPANY
72 West Adams Street—132 South Dearborn Street

NEIGHBORHOOD STORES
4562 Broadway
4833 Irving Park Road
2733 Milwaukee Ave.
2745 Lincoln Ave.
4231 W. Madison St.
426 East 47th St.
4834 S. Ashland Ave.
852 West 63rd St.
9025 Commercial Ave.
11046 S. Michigan Ave.

All Telephones: RANdolph 1200

Here's the one and only Wilken Family Whiskey!

It's made from a personal family recipe and us Wilkens—from Grandpa on—have been distillers since 1887. You can tell the first time you taste it that the Wilken Family Whiskey is something extra special in mildness and rich flavor!
Harry E. Wilken

93¢ PINT
$1.75 QUART

At package stores and taverns. Blended whiskey. 86.8 proof—75% grain neutral spirits. Copr. 1940, The Wilken Family, Inc., Aladdin, Schenley P. O., Pa.

Where Pleasure Reigns the Year Around

Greet Spring in all its gorgeous beauty in gay New Orleans where the summer days are one long round of pleasure. Enjoy its varied outdoor sports and pastimes—the romantic old French Quarter and the epicurean delights of its world-famous restaurants—and the opera with international stars—April 18 to 20.

Only short hours away by fast comfortable Illinois Central trains, including the de luxe Panama Limited, New Orleans may be included on every travel itinerary at little or no extra rail fare en route Mexico, California, Florida—or cruises to foreign lands nearby.

Low Rail Fares—Bargain All-Expense Tours
For complete information ask your travel agent, or phone ANDover 1600, or use coupon

A delightfully "different" way to Mexico and San Francisco World's Fair

See New Orleans and historic San Antonio on your way to Old Mexico.

Send for free booklet that tells all about the great 1940 Golden Gate Exposition and Illinois Central's interesting routes to California—also low cost tours.

Listen to "Cameos of New Orleans" Station WMAQ, Chicago, 670 Kilos. Every Sunday 4:15 pm

ILLINOIS CENTRAL

J. V. LANIGAN, Passenger Traffic Manager
Illinois Central System
501 Central Station, Chicago, Ill.
Please send me without cost 24-page illustrated booklet "Enchanting New Orleans" and information about
☐ Rail fare and train service
☐ All-Expense Tours
☐ Old Mexico via New Orleans
☐ California-San Francisco World's Fair via New Orleans
☐ Florida via New Orleans
Cruises:
☐ Caribbean
☐ South American
☐ Mexican Gulf
☐ Vagabond
☐ Deep South Guest Plantation
☐ Hunting and Fishing
☐ Spring Garden Tours
Name ________
Address ________
City, State ________ Phone ________ 40

STEVENS

Featured in LIFE Today!

35.00

LIFE—the magazine chose this for its

Easter Suit

. . . the newest and smartest Suit of all! It is a Stevens exclusive, in the new long-torso style, made of fine imported self-striped wool. Try on this Suit today and see how really stunning it is. Sizes 12 to 18 in Navy or Black. 35.00

Stevens Suits Third Floor

Chas. A. Stevens & Co.
State Street Chicago

UPROOTED FINNS BEGIN TREK FROM LAND GIVEN REDS

Heavy Snowstorms, Wind Add to Misery.

Retreat in the Arctic

LONDON, March 14 (AP).—British dispatches from Stockholm tonight said the 12,000 Russian troops in the far north Petsamo area had begun their retreat from Finnish territory. Finnish troops and foreign volunteers stationed in that sector were holding their positions. A protocol attached to the Russian-Finnish peace treaty calls for soviet troops to complete withdrawal from the Petsamo area by April 10. The Finnish retreat to new frontiers in southern Finland begins tomorrow.

BY DONALD DAY.
[Chicago Tribune Press Service.]

HELSINGFORS, Finland, March 14.—The misery and suffering which the bolshevik peace terms brought to Finland were intensified today by a heavy snowstorm and wind which piled drifts on roads and hindered the removal of Finns from ceded territory on the Kalerian isthmus and northeast of Lake Ladoga.

American motor trucks pushing snow plows were keeping the roads open and helping to carry back across the new frontiers all the movable property that can be salvaged.

All Finland's available motor, rail, and horse transport has been concentrated in southeastern Finland, and the army is taking charge of the last chapter of Finland's latest war with Russia.

New Kind of Army Moving.

A new army was on the march—an army of 100,000 men, women, and children. They abandoned their homes in ceded territory to find new havens within Finland's newly shrunken frontiers.

On foot, in autos, wagons, and on trains they moved thru the snow clad country taking their pigs, horses, and cattle with them. They carried what clothing and family heirlooms they could gather on short notice.

Approximately 500,000 other persons are in refugee centers. They fled there early in the war. About 140,000 of them may return to their homes—what Russian bombs have left of them—but Finland must find new homes and new livelihoods for about 460,000 persons.

Want to Escape Red Rule.

Juho Koivisto, assistant minister of agriculture, is in charge of moving the people. He said no pressure had been brought to force families to leave the ceded areas, but that experience showed that practically none of them wanted to live under Red rule.

Most of those to be moved are from the regions north of Lake Ladoga, since the ceded Karelian isthmus was emptied of civilians and turned over to the army almost completely during the war. Only 2,000 persons are remaining in Hango, the south coast port leased to Russia as a naval base.

The Finnish government has been paying the entire cost of feeding and sheltering refugees and now will stand the cost of moving them to permanent homes.

Fishermen Go to Gulf.

Some of the farming population from the isthmus and north of Lake Ladoga will be moved to western Finland near Vaasa. Fisherfolk of the isthmus will be settled along the Gulf of Bothnia, in southwest Finland,

One of the quirks of the peace treaty is that many of the thousands of soviet soldiers now in Finnish concentration camps do not want to return to Russia. They have asked the Finns to be permitted to remain in Finland, but have been told that the Finns do not want a Russian minority in Finland.

Despite the stern peace conditions Moscow enforced, the Reds were decisively defeated on both land and sea without having captured a single Finnish town with more than 5,000 population during the 105 days of war.

[Russia on Wednesday reported its troops had captured Viipuri a few hours before the armistice ended the war.]

Hurt by Weather Change.

Until about Feb. 1 the Finns had been favored by the weather, but sunny skies and milder temperatures than those experienced in December and January enabled the soviet forces on the Karelian isthmus to keep pounding at the Mannerheim defense zone, where the Russians broke thru on approximately the western third of the first line.

The remaining two-thirds held out against terrific artillery pounding altho the Finns did not have enough light and heavy artillery for counter-fire and their army fought the invaders with hand weapons.

The treaty which Moscow forced Finland to sign gives the first three lines of Mannerheim fortifications to Russia, altho the third line at no point had been contacted by the soviet forces. The new Finnish frontier is more vulnerable than the old, but Finland's many thousands of lakes now form the chief defense of the country.

Viipuri Must Be Rebuilt.

Finland's army rushed into the gigantic task of moving tens of thousands of tons of supplies and munitions.

Viipuri, once the third largest city in Finland, with its castle where the proud war flag of Finland yesterday was hauled down after squadrons of soviet bombers ranging from 6 to 60 dropped thousands of bombs on the city, must be rebuilt completely. However, its pink granite railroad station slightly damaged, always will reveal Viipuri's Finnish origin.

Towns on the railroad from Viipuri to Sortavala, such as Antrea, Hiitola, and Elisenvaara, also have been bombed into black ruins.

Monks Leave Monastery.

HELSINGFORS, March 14 (AP).—The Russian Orthodox monks of Valamo, who had clung to their island monastery for 1,000 years and thru wars in which ownership of the island changed many times, have joined Finland's war refugees. Their monastery on a Lake Ladoga island south of Sortavala has been ceded to soviet Russia and the monks, driven out early in the Russian invasion, will not return. They have established a new community near Jyvaskyla in central Finland.

Wins Alimony

MRS. COLLETTE CARNEY.

Mrs. Collette Carney, 25 years old, of 9801 South Hamilton avenue, Beverly Hills, was awarded $10 a week yesterday in her pending separate maintenance suit against William D. Carney. Her attorney, Norman Becker, told Judge Rudolph Desort that her husband deserted her in 1935 and had refused to pay for the medical attention she needs.

Attorney Max Dunn, representing the husband, objected to the allowance of temporary maintenance.

"This woman is just a Beverly Hills debutante who married a truck driver and then threw him out," Dunn said.

12 U. S. Bombers Arrive in Ecuador from Peru

GUAYAQUIL, Ecuador, March 14 (AP).—Twelve American army bombers landed here this afternoon for an overnight stop en route to the Panama Canal Zone from a three day courtesy visit in Lima, Peru. The planes, under command of Brig. Gen. Herbert Dargue, left Lima this morning.

CHARGE GERMANS SHOT, KIDNAPED THREE PRIESTS

Maribor, Jugo-Slavia, March 14 (AP).—One Jugo-Slav Catholic priest and two German priests were shot and spirited into Germany yesterday by German secret agents on the border near here, police reported tonight. The priests were believed killed in an ambush. Police said the Jugo-Slav victim was Father Zupanic. The Germans were reported to have made secret visits to Jugo-Slavia in opposing Nazi activities concerning the church.

German Steamer Hannover at Jamaica as War Prize

KINGSTON, Jamaica, March 14 (AP).—The 5,600 ton German steamer Hannover, captured by empire warships off Puerto Rico March 7, was brought into Kingston today as a war prize. The Hannover was intercepted while trying to get home from Willemstad, Netherlands, West Indies. Her crew tried to burn and scuttle her, but failed.

ISBELL'S
Whole Broiled
LOBSTER
590 DIVERSEY 940 RUSH

STEVENS

17.95

Charm of Crisp White . . .
adds immeasurable chic to your new spring coat!

Revers of snowy Pique intensify the slimness of this handsome wool crepe Reefer . . . and give it the debonair, youthful air all young people love. Off they come in a jiffy when it's time to tub them back to their original white Whiteness! The Coat's gored panels give you plenty of fullness and freedom, yet keep your silhouette pencil-slim. Sizes 12 to 20 in Navy or Black.

Stevens Coats, Third Floor

Chas. A. Stevens & Co.
State St.—Open 9:45 to 5:45

★ At Sears—A Greater Variety Than Ever in our Spring Selection of

Ruff-Stuff

. . . that sets you apart from the crowd . . .

NOW ON SALE the new Spring 1940 Styles

Buy on Easy Terms
(Usual Carrying Charge)

Staunton-Hi STUDENTS' SUITS $15.95
Newest patterns in smart youthful styles . . . tweeds and cheviots 100% all wool fabrics that hold their shape and press.

Save, but not at the expense of quality, with

Fashion Tailored SUITS $19.75

That's right, men, you SAVE when you buy Fashion Tailored clothes but you don't sacrifice one bit of quality . . . You get a 100% pure wool fabric expertly needled and beautifully styled—and what's more, you'll find the FIT sewn in, not just pressed in . . . In the "Ruff-Stuff" group . . . tweeds and cheviots . . . you'll see a host of new patterns and designs including herringbones, diagonals and "flecked" patterns in the new 3 button single breasted drape. See them today at your nearest Sears store.

De Luxe Fashion Tailoreds . . $23.50

SEARS, ROEBUCK AND CO.

State St.....State & Van Buren
Lawrence Ave., 1900 Lawrence
Englewood.....63rd & Halsted
Irving Park.........Cicero, Milwaukee and Irving Park Road
Western.....6153 So. Western
79th Street...79th & Kenwood
Tower.........825 S. St. Louis

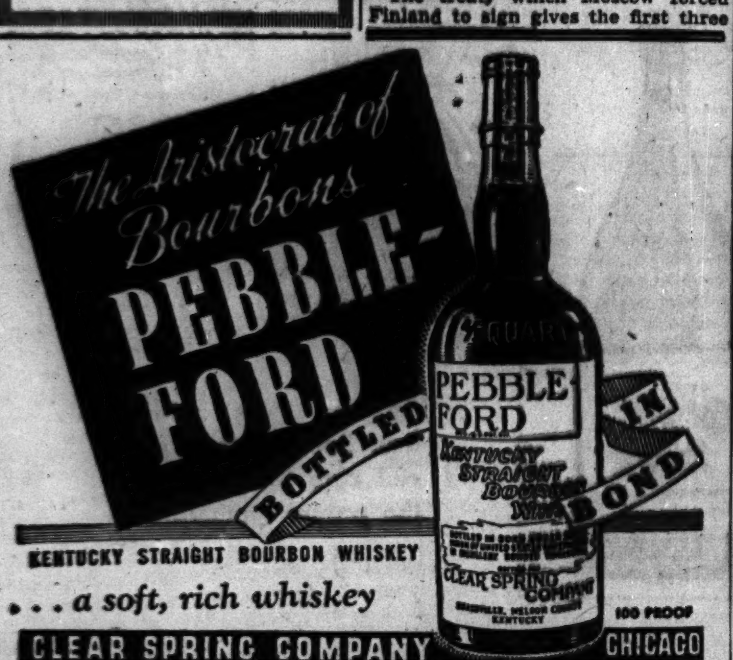

KENTUCKY STRAIGHT BOURBON WHISKEY
. . . a soft, rich whiskey
CLEAR SPRING COMPANY CHICAGO

Confucius Say: "Where Crowds Go, Good Place to Go Yourself!"

Thrifty housewives by the million flock to A&P every week. Why not follow them there and find out for yourself the reason why. See the way-low prices on grand foods! Look at the fine meats! Enjoy self-service glider shopping! Go where the crowds go! Save where the crowds save! Shop at A&P!

For A&P Super Market Locations, Phone Belmont 4848

WHITE HOUSE Evaporated MILK — For infant feeding, cooking, baking or beverages. 4 TALL CANS 24¢

ANN PAGE MACARONI OR SPAGHETTI — Made of quality Semolina. Ideal for Lenten menus in a variety of tempting dishes. 3 7-OZ. PKGS. 10¢

ANN PAGE FANCY KETCHUP — Enjoy the rich flavor that vine ripened tomatoes give this fine ketchup. 14-OZ. BTL. 11¢

FRUITS & VEGETABLES

ICEBERG (72 SIZE) LETTUCE . . . . 2 HEADS 7¢
TEXAS SEEDLESS—70 SIZE GRAPEFRUIT 3 FOR 10¢
IDAHO RUSSET POTATOES 15 LBS. 35¢
BANANAS, FIRM RIPE . . . . . 3 LBS. 17¢
CALIFORNIA LEMONS 6 FOR 10¢
COBBLER POTATOES . . . . . 15 LBS. 27¢
NEW SOUTHERN CABBAGE LB. 3¢
TEXAS SPINACH . . . . LB. 5¢
CALIFORNIA NAVEL (126 SIZE) ORANGES DOZ. 33¢
WASHINGTON STATE WINESAP APPLES LB. 5¢

ANN PAGE PREPARED SPAGHETTI 3 15½-OZ. CANS 18¢ with tomato & cheese sauce

GREEN BEANS LAKESIDE 2 NO. 2 CANS 25¢
GRAPEFRUIT POLK'S FANCY NO. 2 CAN 10¢
RINSO SOAP GRANULES . . 2 23½-OZ. PKGS. 37¢
FRESH EGGS SUNNYBROOK Our Very Best DOZ. IN CTN. 23¢
CRESTVIEW SELECTED EGGS.. 2 1-DOZ. CTNS. 35¢

In the Bakery Department
JANE PARKER GOLDEN POUND CAKE EACH 10¢
A delightful, nourishing cake made of highest quality ingredients. Received fresh daily. Expertly baked to a golden brown.
WHITE BREAD Soft Twist . . . 2 1½-LB. LVS. 14c
ASSORTED Coffee Cakes. EACH 15c
JANE PARKER Angel Food Cake 8-IN. SIZE 15c
JANE PARKER Hot Cross Buns. DOZ. PKG. 10c

Red Cherries A&P PITTED . . . . . . 3 NO. 2 CANS 27¢
A&P Applesauce FANCY . . . 4 NO. 2 CANS 25¢
Fruit Cocktail . . . . NO. 1 CAN 10¢
Sauerkraut A&P FANCY . . . . . . 3 NO. 2½ CANS 25¢
Pineapple Juice A&P BRAND . . . . 46-OZ. CAN 23¢
Fruit Preserves ANN PAGE . . . . . 2 -LB. JAR 25¢
(Choice of Peach, Cherry, Pineapple, Plum, Blackberry)
Peanut Butter SULTANA . . . . . . 2 -LB. JAR 21¢
Honey ANN PAGE STRAINED . . . . 2 1-LB. JARS 29¢
Our Own Black Tea . . . . . ½-LB. PKG. 19¢
Quaker Oats . . . . 3 -LB. PKG. 17¢
Heinz Soups . . . . 2 16-OZ. CANS 25¢
(Except Clam Chowder and Chicken Gumbo)

GRAND OPENING ANNOUNCEMENT
Two brand new, grand new A&P Super Markets open this week! See them if they're in your neighborhood. Attend the gala opening celebration.
★ 4200 W. MADISON at KEELER
★ 435 W. 111th ST.

RED CROSS MACARONI OR SPAGHETTI 3 7-OZ. PKGS. 11¢

A&P helps to move bumper prune and raisin crop.
A&P SANTA CLARA PRUNES 2 LB. PKG. 15¢
SEEDLESS Raisins . 2 LB. PKG. 13¢
SUNSWEET Prunes . . LB. PKG. 11¢

Beverages YUKON CLUB . . . . 4 24-OZ. BTLS. 25¢
Nutley Margarine . . . . . . 3 1-LB. CTNS. 27¢
Karo Syrup BLUE LABEL . . . . 1½-LB. CAN 10¢
Cake Flour SUNNYFIELD . . . . 2 44-OZ. PKGS. 27¢
Gelatin Desserts ANN PAGE . . . . 3 PKGS. 10¢
Candy Jelly Bird Eggs . . . . 3 -LB. BAG 24¢
Pard Dog Food . . . . 3 1-LB. CANS 25¢
Lux Flakes . . . . 2 12½-OZ. PKGS. 39¢
Dreft FOR LAUNDERING . . . . 7-OZ. PKG. 21¢
Lifebuoy Soap . . . . 4 CAKES 23¢
Oliv-i-lo Soap With Bath Rabbit . . . . 4 CAKES 19¢
Palmolive Soap . . . . 4 CAKES 21¢
Linco THE LIQUID BLEACH AND DISINFECTANT . . . . . . 2 QT. BTLS. 25¢ Plus Dep.
LINENIZED NORTHERN TISSUE . . 4 ROLLS 19¢

FINE QUALITY MEATS
RIB CUT, 2½-3½ LB. PORK LOIN ROAST LB. 10¢
FANCY NO. 1 WHOLE, HALF OR ½-LB. PIECES SMOKED BACON . . LB. 10¢
FANCY NO. 1 LEGS OF LAMB . . . LB. 19¢
CHOICE CUTS OF CHUCK ROAST . . . LB. 17¢
FANCY NO. 1 FRYING CHICKENS 3-LB. AVER. . . . . LB. 19¢
SHORT RIBS OF BEEF . . . . LB. 10¢
QUALITY PORK SAUSAGE . . . . LB. 19¢
SUNNYFIELD SLICED BACON . . ½ LB. 19¢
AGED BRICK CHEESE . . . . LB. 19¢

FISH
FRESH LAKE SMELTS 2 LBS. 15¢
FRESH OYSTERS EXTRA STANDARD . . 19¢
Butterfly Whiting Fillets . . . LB. 12¢

2 1-LB. BAGS 35c
EIGHT O'CLOCK Coffee . . . . . . 3 LB. BAG 39¢

dexo SHORTENING . . 3 LB. CAN 39¢
BEET SUGAR . . . . 10-LB. BAG 47¢
PILLSBURY FLOUR . . . . 24½-LB. BAG 89¢
BEANS WITH PORK ANN PAGE 3 16-OZ. CANS 16¢
Mrs. Grass' NOODLE SOUP PKG. 9¢

5 STORES IN 1 A&P SUPER MARKETS

THE NEIGHBORS By George Clark

"Shh-h! Junior is writing a great play. It's going to tell what fools American business men are."

[ADVERTISMENT]

Lemon Juice Recipe Checks Rheumatic Pain Quickly

If you suffer from rheumatic, arthritis or neuritis pain, try this simple inexpensive home recipe that thousands are using. Get a package of Ru-Ex Compound today. Mix it with a quart of water, add the juice of 4 lemons. It's easy. No trouble at all and pleasant. You need only 2 tablespoons two times a day. Often within 48 hours—sometimes overnight—splendid results are obtained. If the pains do not quickly leave and if you do not feel better, Ru-Ex will cost you nothing to try, as it is sold by your druggist under an absolute money-back guarantee. Ru-Ex Compound is for sale by Walgreen's, Liggett's, Service, Stineway and good drug stores everywhere.

Dog Training Service—

private playroom for the convenience of employed mothers and club women—buyer who wants used pressure cooker—intelligent man who seeks job with intelligent employer—offer to trade a meat market for a farm—job for road show publicity man—17-table billiard and ping pong parlor—these were subjects of want ads in yesterday's Tribune want ad section.

Review the want ads in today's Chicago Tribune for interesting new opportunities to make and to save money.

THAW OUT YOUR BEER
and enjoy it's true flavor to the full

THE "50-DEGREES" TEST BRINGS OUT BEER FLAVOR... GOOD OR BAD

by Richard Seibold
MEISTER BRÄU BREWMASTER

Thousands adopt European Way to

TASTE AND COMPARE BEER FLAVOR

undisguised by over-chilling . . .

turn to the all-grain flavor of Meister Bräu

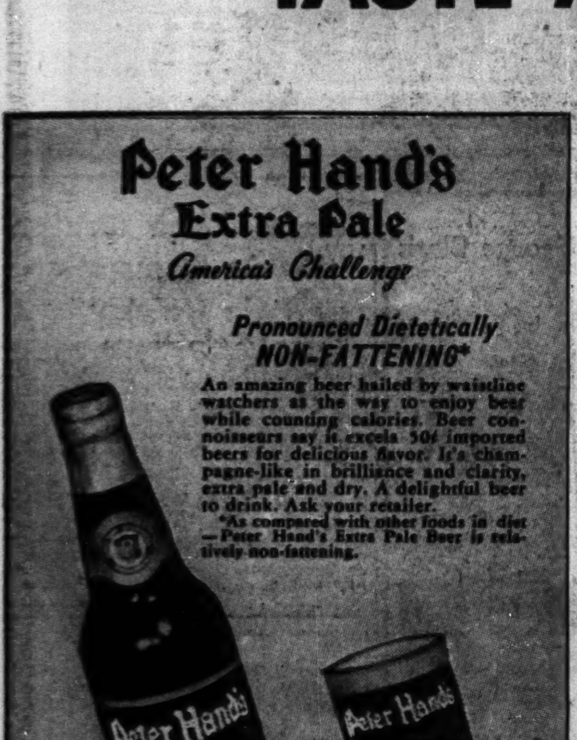

We'll never add sugars or syrups . . . even though we could save time and money

Beer is not like some drinks—the colder they are the better. A lot of people don't seem to know that. I see them drinking their beer so cold they can't possibly taste its true flavor.

If you want to know how a beer really tastes, drink it the European way—at 50 degrees. That's where true beer flavor shows up—good or bad. A lot of people already know this old brewer's secret of how to taste and compare beer flavor. And these are the people we make our beer to suit.

We could save a lot of time and money by adding sugars or syrups to the brew. But we'll never do it and change the all-grain flavor folks vote for once they taste and compare. We bottle with only natural draft beer carbonation created in the brew itself so Meister Bräu is naturally lively and sparkling, smooth and mellow.

Do the "50-Degrees" test. (Meister Bräu retailers now have beer thermometers for only 10¢.) Then you'll get full enjoyment from the flavor—all of it. Or can choose a brand of beer you really like. Do that and you'll never again say, "Give me a bottle of beer." You'll ask for the brand you like best.

Phone your retailer for some Meister Bräu and compare it at 50 degrees with any beer—regardless of price. I'll stake my reputation on your verdict.

PETER HAND BREWERY COMPANY, *Chicago, Illinois*

KEGLINED*
AS ADVERTISED BY
The American Can Co
*Trade Mark of the American Can Co.

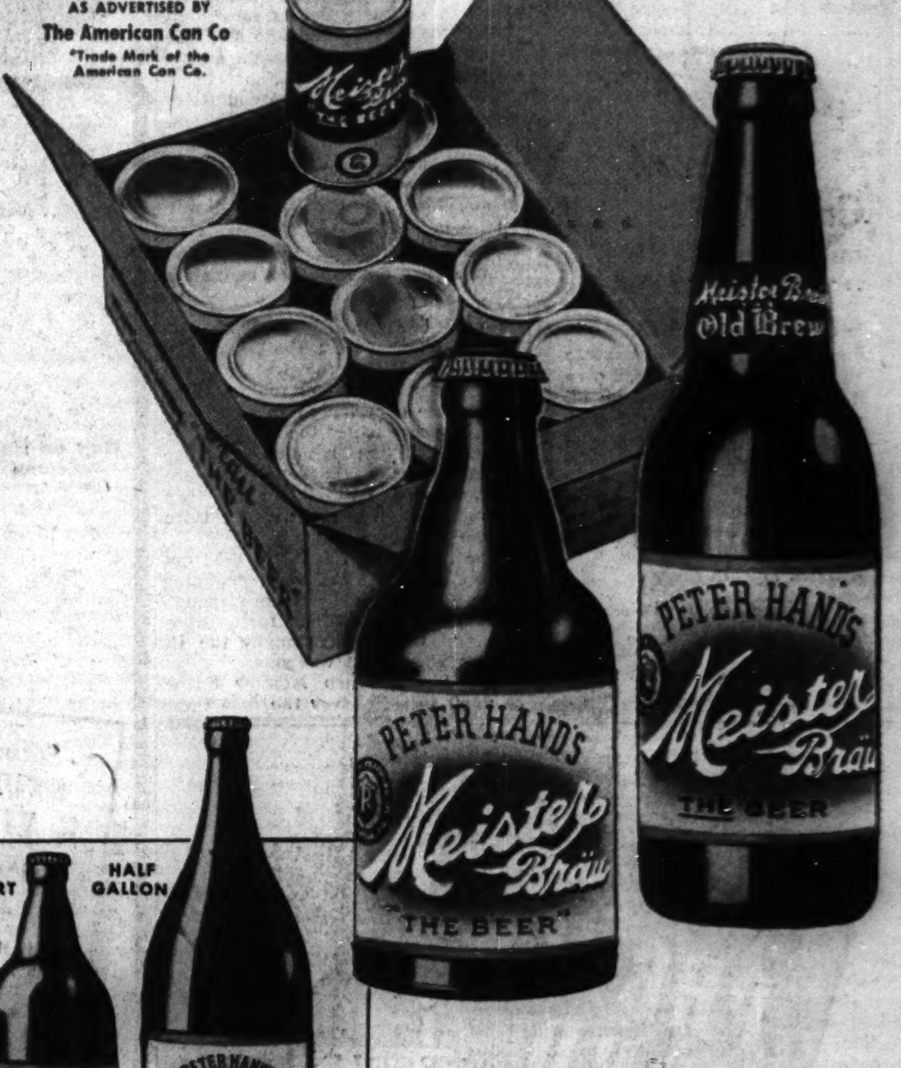

FREE Delivery
in Chicago and Many Suburbs
Phone Your Retailer for...

PETER HAND BREWERY CO. CHICAGO ILL.

Meister Bräu
"THE BEER"

Ask for Meister Bräu Draft Beer. Bars take special care to serve it at the proper temperature.

FRENCH CLAMOR FOR A FIELD ON WHICH TO FIGHT

Daladier Defends Policies at Secret Hearing.

PARIS, March 14 (AP). — Premier Edouard Daladier spent three hours defending his war policies today before a secret senate session while an insistent press demanded that Britain and France "find a battlefield—and make war" against "all their enemies."

Pierre Laval.

The premier called the secret session suddenly to thrash out the whole question of British-French strategy after criticism of empire inaction and growing clamor for an exposition of the western powers' rôle in the Finnish-Russian war.

Session to Continue.

Four senators headed by former Premier Pierre Laval, fired questions at the government chieftain on his conduct of the war of siege against Germany and on Finland's capitulation to Russia, regarded by critical senators as a distinct diplomatic defeat for France and Britain.

The secret session will continue tomorrow afternoon and a vote is expected in a public meeting late in the day.

Daladier at first wanted to answer only questions regarding the failure of the western powers to get organized, large scale aid to Finland, but finally submitted to questioning on general policy.

Demand War Action.

The influential Le Temps joined the clamor for British and French war action, declaring the two western powers must disregard "diplomatic fictions, find a battlefield that will allow them to deploy their immense military forces, and fight all their enemies—in other words abandon the present war of siege policy."

POLAND CHARGES GERMANY SOUGHT AID FOR RED WAR

PARIS, March 14 (AP).—The charge that Germany over a period of years tried to lead Poland into a joint war on Russia was made today in an official white book issued by the Polish government-in-exile.

The book alleged that Field Marshal Hermann Wilhelm Goering, while visiting Poland in 1935, proposed the Poles and Germans divide up the spoils of war in the Ukraine.

The Poles always sidestepped Germany's offers to fight Russia because they believed the offers were intended merely as the first step toward German domination of Europe, the book contended.

SHOT DOWN 58 GERMAN PLANES, FRENCH REPORT

PARIS, March 14 (AP). — Official French reports today listed 58 German planes shot down from the start of the war, Sept. 3, to March 10.

[*The German communique yesterday reported a French plane had been brought down by antiaircraft fire.*]

Low ceilings forced a pause in Western front aerial activity today, and French military sources said land warfare was confined to a few bursts of machine gun fire across the Rhine. The night communique reported "local activity of advance parties, especially west of the Vosges."

Form Sorority

PATRICIA DONNELLY.

ETHEL LOBDELL.

Atlantic City, N. J., March 14 [Special].—A group of girls who came to Atlantic City last September as representatives of their home states and cities in contest for the title of "Miss America" have formed a sorority, Mu Alpha Sigma.

Formation of the sorority was announced by Patricia Donnelly of Detroit, "Miss America" of 1939, who will serve as first president. The only requirements for membership in the new group is that one must have been a contestant in the Atlantic City pageant.

Included among the charter members are Genevieve Anderson, Miss Chicago of 1936, and Ethel Lorraine Lobdell, Miss Chicago of 1939.

SUBURB OF PARIS RENAMES STREET FOR ROOSEVELT

PARIS, March 14.—The socialist suburb of Suresnes, across the Seine river from Paris, is the first French town to have renamed a street for President Roosevelt.

Rue Du Mont Valerien, one of the town's main streets, will bear signs carrying Mr. Roosevelt's name.

Suresnes is the site of an American military cemetery. It has many automobile and aviation factories.

FRANCE, BRITAIN TIE COLONIES TO ECONOMIC PACT

Agree to Pool Resources of Vast Territories.

BY DAVID DARRAH.
[Chicago Tribune Press Service.]

PARIS, March 14. — France and Great Britain will extend to all their colonial possessions the agreement linking up and consolidating the economic systems of the two empire countries, it was announced today.

The decision was seen as a response to the reported designs of Germany and Russia, and possibly Italy, to convert their territories and central Europe into a vast, consolidated economic area.

It was not stated whether the British dominions as well as the colonies will form part of the extended French and British scheme.

Colonial Chiefs to Confer.

Malcolm MacDonald, British minister for colonies, will arrive in Paris soon for a three day conference with Georges Mandel, French colonial chief, to work out plans for pooling the colonial resources of the two countries.

French sources said a careful program has been worked out for this conference. It will deal with matters such as production, raw materials, currency and exchange, transportation, communications, and health measures of the native colonial races.

Besides the vast British colonial possessions in America, Africa, and Asia, the French also have overseas possessions of 3,800,000 square miles in extent, with about 70,000,000 population.

French Boost Production.

Under Mandel's direction the French colonies have produced more raw materials during the first six months of the present war than during the four years of the last war, according to reliable reports.

On Mandel's instructions, more than 3,500,000 tons of foodstuffs alone have been earmarked and partly delivered from the present crop.

This is made up as follows: Cereals, mostly from Indo-China, 1,600,000 tons; oil bearing produce from Equatorial Africa, 1,100,000 tons; other foodstuffs, such as tea, coffee, cocoa, sugar, and rum, 800,000 tons. To this is added raw materials such as wool, coal, minerals, rubber, and textile materials.

WELLES LEAVES PARIS FOR ROME, HIS FINAL STOP ON PEACE TOUR

[Chicago Tribune Press Service.]

PARIS, March 14.—Sumner Welles, American undersecretary of state, left Paris for Rome at 8:25 o'clock tonight by de luxe express on the last stage of his fact finding tour of Europe.

Welles arrived in Paris at noon by air from London. The plane was 20 minues late because of unfavorable flying conditions over the channel.

During his brief return visit to this city Welles saw Premier Edouard Deladier and handed him a note from President Roosevelt, the contents of which were described as confidential. Welles also conferred with Paul Reynaud, French minister of finance.

Welles will arrive in Rome tomorrow noon for another conference with Premier Mussolini before sailing for the United States.

FRENCH TO DROP AERIAL INFANTRY BY PARACHUTES

PARIS, March 14 (AP). — Military sources today disclosed that France has developed an "infantry of the air"—parachute troops to land behind enemy lines. An unspecified number have volunteered for the task of alighting to carry out sabotage and military operations at the enemy's rear. The Russians used such troops in the Finnish war—with little success, the Finns said. Giant French planes also will drop light artillery pieces, food, and equipment by parachute.

COMMISSION MERCHANT KILLED.

Alhambra, Ill., March 14 [Special].—Ira Creson, 51 years old, proprietor of the Creson Commission company, East St. Louis, was killed here today when he drove his automobile into the side of a moving freight train on the Illinois Central railroad.

Paris Beheads 2 Brothers for Police Killings Today

[Chicago Tribune Press Service.]

PARIS, March 14.—Paul and Marcel Vicoret, brothers, who were convicted by a military tribunal of having slain three policemen, will be guillotined at dawn tomorrow in the courtyard of the Sante prison in Paris. The practice of public guillotining was abandoned recently.

Chas. A. STEVENS and Co.
STATE NEAR WASHINGTON

22.95

Crisp Lingerie Frills . . .
on a slim rayon sheer suit-dress!

Collar and cuffs of embroidered pink organdy, edged with white lace frills—look flower-fresh against the rich dark background of this Black or Navy suit-dress. It's beautifully cut, to flatter your figure . . . simple enough to see you through a busy day, dressy enough for important afternoons and dinners! In sizes 12 to 20. Try it on today! 22.95

Stevens Stephanie Frocks
Open 9:45 to 5:45
4TH FLOOR

[ADVERTISEMENT]

IF NOSE "FILLS UP" AT NIGHT

Here's One Successful Way To Get Welcome Relief

IF YOUR NOSE gives you a lot of trouble at night—fills up, makes breathing difficult, spoils sleep—just put a few drops of Va-tro-nol up each nostril.

RESULTS ARE SO surprisingly good because Va-tro-nol is expressly designed to relieve distress in the nose and upper throat, where transient congestion hinders free breathing. Enjoy the comfort Vicks Va-tro-nol brings . . . tonight!

BILIOUS?
Here is Amazing Relief of Conditions Due to Sluggish Bowels
Nature's Remedy — If you think all laxatives act alike, just try this all vegetable laxative. So mild, thorough, refreshing, invigorating. Dependable relief from sick headaches, bilious spells, tired feeling when associated with constipation.
Without Risk get a 25c box of NR from your druggist. Make the test—then if not delighted, return the box to us. We will refund the purchase price. That's fair. Get NR Tablets today.
NR TO-NIGHT

Subscribe for the Tribune

Easy to prove — Drinks Never Taste Thin with Gordon's Gin

Simple to understand — Gordon's has the Advantage of Liqueur Quality & High Proof, 94.4

Gordon's Gin
100% Neutral Spirits Distilled from Grain
Distributors: Somerset Importers, Ltd., New York • Copyright 1939, Gordon's Dry Gin Co., Ltd., Linden, New Jersey

DOUBLE PURPOSE BIFOCALS
"Crookes" Tinted Lenses for Glare Absorption
$6.75
GOLDBLATT'S GREATER OPTICAL VALUES

Complete with "Crookes" Bifocal Lenses and Frame

With the Invisible Reading Scale in Perimetric, Stanton, leaf and octagonal shapes. A wonderful sight aid for near and far vision.
Other Bifocal Glasses to $22.50. Easy terms available.
Optical Dept. Directed by Dr. D. M. Appel, O. D.
GOLDBLATT BROS.
State St. Store (State-Jackson Van Buren) and Neighborhood Stores
Not In Our Indiana Stores

STEVENS

Absolutely Our Last Reductions!
And What Reductions They Are!

Mink Paw Was $345.00 Now $172.50

1/2 Off ON 50 of Stevens Fine Fur Coats

Here are savings that are really something to talk about . . . fifty of Stevens fine Fur Coats, fashionable and luxurious, beautifully made in every detail. . . . Coats so smart you'll wear them proudly through many seasons. If you want a new Fur Coat for next Fall and Winter, do come in and try on these remarkable models, drastically reduced to clear . . . and save yourself more than you dared hope!

Hudson Seal Dyed Muskrat Was $365.00 Now $182.50

Here are some representative savings!

1 Mouton Lamb, was $79.00, now	$39.00
1 Black dyed Pony, was $110.00, now	$55.00
1 Brown dyed Pony, was $110.00, now	$55.00
1 Silvertone dyed Muskrat, was $115.00, now	$57.50
1 Silvertone dyed Muskrat, was $135.00, now	$67.50
1 Natural Grey Kid, was $150.00, now	$75.00
1 White Ermine Side, was $198.00, now	$99.00
1 Black dyed Monkey, was $225.00, now	$112.50
1 Grey dyed Caracul, was $245.00, now	$122.50
1 Brown dyed Caracul, was $245.00, now	$122.50
1 Grey Cross Persian Lamb, was $248.00, now	$124.00
1 Hudson Seal dyed Muskrat, was $265.00, now	$132.50
1 Natural Wolf, was $265.00, now	$132.50
1 Safari dyed Alaska Seal, was $325.00, now	$162.50
1 Natural Grey Squirrel, was $345.00, now	$172.50
1 Hudson Seal dyed Muskrat, was $345.00, now	$172.50
1 Black dyed Kidskin, was $345.00, now	$172.50
1 Mink Paw, was $345.00, now	$172.50
1 Hudson Seal dyed Muskrat, was $365.00, now	$182.50
1 Natural Grey Kid, was $395.00, now	$197.50
1 Black dyed Caracul Lamb, was $395.00, now	$197.50
1 Grey Persian Lamb, was $465.00, now	$232.50
1 Hudson Seal dyed Muskrat, was $385.00, now	$192.50
1 Black Persian Lamb, was $395.00, now	$197.50
1 Beaver, was $545.00, now	$272.50
1 Black dyed Caracul Lamb, was $595.00, now	$297.50
1 Black Persian Lamb, was $595.00, now	$297.50
1 Natural Summer Ermine, was $645.00, now	$322.50
1 Black Persian Lamb, was $695.00, now	$347.50
1 Sable dyed Kolinsky, was $945.00, now	$472.50
1 White Russian Ermine, was $1150.00, now	$575.00
1 White Russian Ermine, was $1250.00, now	$625.00

Pay your deposit now—and the balance over the summer months before you need your coat next Fall. Or use our New Time Payment Plan. Ask about it today.

Stevens Furs—Fifth Floor

Chas. A. Stevens & Co.
State Street — Open 9:45 to 5:45

ON SAINT PATRICK'S DAY

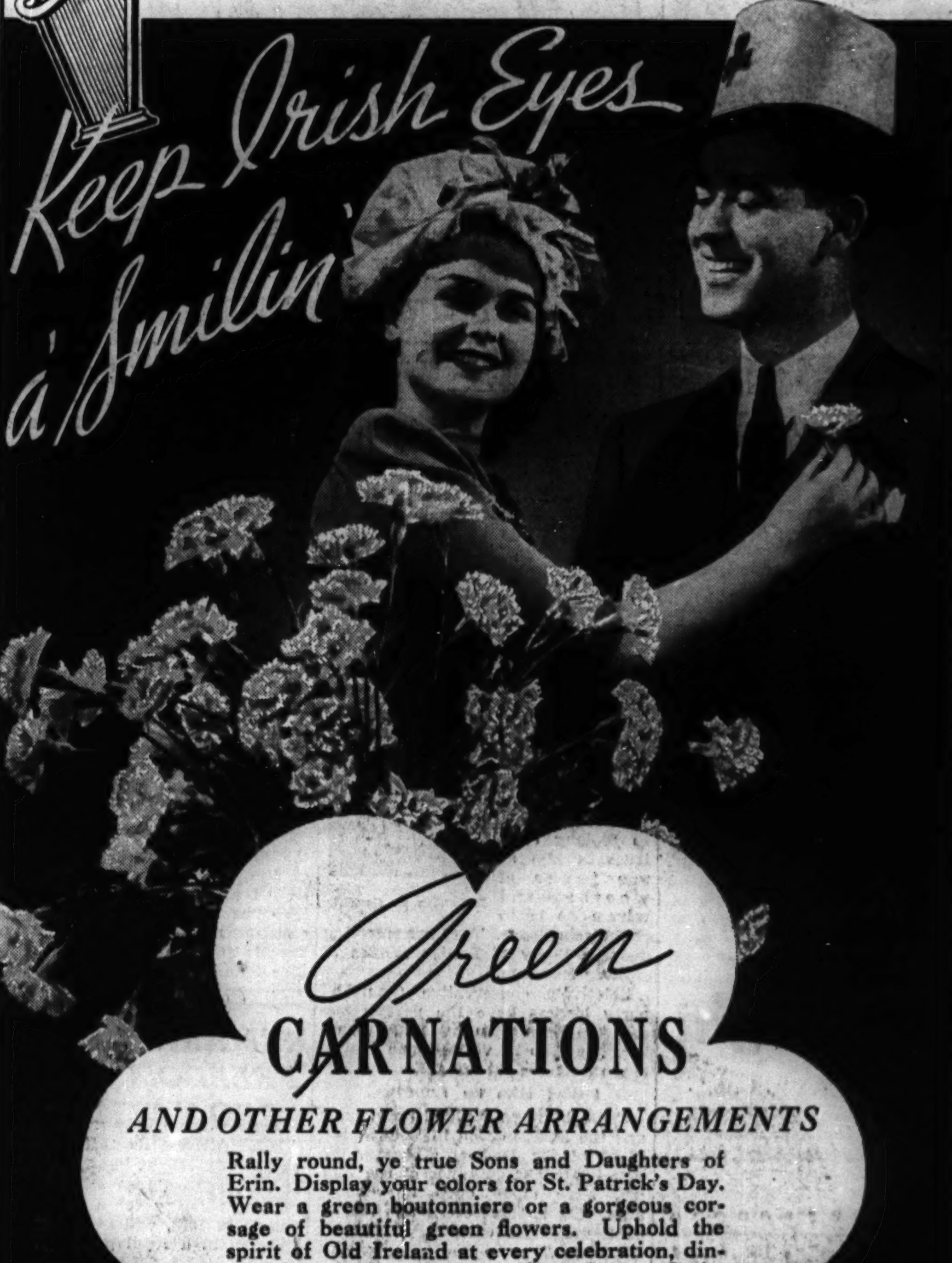

Green CARNATIONS
AND OTHER FLOWER ARRANGEMENTS

Rally round, ye true Sons and Daughters of Erin. Display your colors for St. Patrick's Day. Wear a green boutonniere or a gorgeous corsage of beautiful green flowers. Uphold the spirit of Old Ireland at every celebration, dinner, dance or house party. Consult your florist early about a generous bouquet of freshly-cut flowers, tinted a traditional Irish Green. Remember your bright-eyed Colleen. A surprise box of assorted Spring Flowers or a Shamrock Plant will "Keep Her Irish Eyes a'Smilin'."

ALLIED FLORISTS

SAY IT WITH FLOWERS

Who's Who FOR PRESIDENT?
$5,000 IN CASH PRIZES!

NO. 23 "WHO'S WHO FOR PRESIDENT?" CHICAGO TRIBUNE

This Is: ______ (Write Name Here)

Each week day the scrambled name of a prospective Presidential candidate appears in the Tribune as in the puzzle above. You are invited to unscramble the names and complete the series. $5,000 in cash prizes will be paid for best answers. 430 persons must win! This offer is open free to all—regardless of residence.

NOTE: For rules and scrambled names previously printed get back copies of the Tribune.

GET NAME NO. 24 IN TOMORROW'S DAILY TRIBUNE

For Home Delivery, telephone your local newsdealer or notify the Tribune.

★ ★ THE PRIZES ★ ★

1st Prize		$1,000
2nd Prize		500
3rd Prize		250
Next 2 Prizes	$100 each	200
Next 5 Prizes	50 each	250
Next 10 Prizes	25 each	250
Next 100 Prizes	10 each	1,000
Next 310 Prizes	5 each	1,550
430 Prizes, Totaling		$5,000

Copyright: 1940.

DICK TRACY—Siesta

GANDHI BATTLES TO RESTRAIN HIS RADICAL FACTION

Guides 'Slow but Sure' Drive for Liberty.

RAMGARH, India, March 14 (AP).—Mohandas K. Gandhi came today to this "magic city in the forest" where he hopes to rally all wings of his Congress [nationalist] party behind his "slow but sure" pressure for Indian independence.

Mohandas K. Gandhi.

The little Indian leader's problem is to get the youthful, impatient elements to prolong their trust in him as sole judge of whether—and when—to begin civil disobedience. They are smarting under a flurry of British arrests of antiwar lecturers.

Relatively conservative Gandhi party leaders have the party's machinery securely in hand and there is believed to be virtually no chance of a revolt against his authority.

Called Him an Imposter.

Peace between Finland and Russia and the assassination in London last night of Sir Michael O'Dwyer, former lieutenant governor of the Punjab, have made deep impressions here. Sir Michael often was critical of Gandhi and once called him an "imposter."

Gandhi said the O'Dwyer shooting would not be allowed to affect his political judgment and added that the incident caused him deep pain.

Extreme Nationalists regarded the treaty of Moscow as a diplomatic blow to the British-French allies and as a sign of ineptitude in the British government which they accuse of shortsighted preoccupation with imperialism.

Assassin Heavily Guarded.

LONDON, March 14 (AP).—A 37 year old British Indian engineer, Mahomed Singh Azad, was arraigned today in heavily guarded Bow street court, charged with the assassination of Sir Michael O'Dwyer, a retired Indian administrator.

The stocky defendant smiled as Detective Inspector Swain testified that Azad, after the killing last night at Caxton hall, had said:

"I did not mean to kill him—I just did it to protest."

The prisoner was remanded in custody for a week.

Real Midwinter Cold Wave Forecast Today

Cold of the midwinter variety is forecast for Chicago today. The weather bureau said the low this morning would be near 14 degrees above zero and the high in the afternoon about 28. Tomorrow is expected to continue fair with rising temperature.

RUNAWAY AMERICAN STUDENT DISCHARGED FROM CANADIAN ARMY

WINDSOR, Ont., March 14 (AP).—Private John Hare of the Essex Scottish regiment returned to private life tonight as De Witt Smith Jr. of Washington, D. C. The 19 year old sophomore law student at the University of Maryland was given his honorable discharge from the Canadian army late today.

De Witt Smith Jr. [A. P. Wirephoto.]

Mrs. De Witt Smith Sr. made the trip from Washington to meet her son.

Smith, son of the director of domestic operations of the American Red Cross, disappeared more than two months ago. He came here to join the regiment, enlisting as John Hare, 22, and giving his address as Windsor. His father found him last week.

RUMANIA OFFERS FREEDOM TO 800 PRO-NAZI REBELS

BUCHAREST, Rumania, March 15, Friday (AP).—Eight hundred members of the pro-Nazi Iron Guard, accused of responsibility for a wave of terrorism in 1938, will be offered their freedom in a royal proclamation tomorrow.

To gain their release they must sign a manifesto pledging allegiance to King Carol and must agree to join the national Rebirth Front, only legal political party in Rumania.

It was indicated, however, that amnesty would be withheld from 50 Iron Guard leaders who fled to Germany and now are seeking to return to Rumania.

NAZIS SEEK TRADE BLOC TO LINK SMALL NATIONS

BELGRADE, Jugo-Slavia, March 14 (AP).—High Jugo-Slav officials were informed tonight that Foreign Minister Joachim von Ribbentrop of Germany, on his recent visit to Rome, presented Italy with a German project for erection of an economic bloc of Germany, Russia, Italy, and "all small states between these powers." As reported here such an economic federation of the three largest totalitarian powers also would embrace the small Baltic, central European, and southeastern European states. Premier Mussolini of Italy was reported to have viewed the plan with strict reserve.

WOMAN, 84, DIES OF FALL.

Mrs. Anna Farunhofer, 84 years old, 928 North Winchester avenue, died yesterday in county hospital of injuries suffered in a fall in her home on Feb. 4.

ENGLISH REPORT TRAWLER SANK U-BOAT IN FIGHT

Tell of 17 Hour Battle with Submarine.

LONDON, March 14.—Fleetwood, known because of the high mortality rate of its sailors since the war started as "the saddest port in England," tonight reported that one of its small trawlers recently located a German submarine, blasted it to the surface with depth charges, and sank it after a running 17 hour battle.

The vessel was transferred by the admiralty to patrol work off the northeast Scottist coast.

When the vessel's hydrophone picked up the noise of a submarine's engine, it was reported, the trawler maneuvered toward the sound and dropped depth charges that brought the U-boat slowly to the surface.

U-Boat Fires on Trawler.

Immediately the submarine's conning tower was thrown open, the men manned her guns, and began firing on the trawler whose guns answered the fire.

The submarine evidently was unable to dive because of the effect of depth charges and tried to get away by using her superior speed.

The submarine slowly began to lose range, but the trawler increased her speed to 18½ knots, whereas 15 knots had been considered the vessel's maximum.

Direct Hit Sinks Sub.

At this speed the trawler regained range and was said to have scored several direct hits that sent the U-boat to the bottom.

Thruout 17 hours the 31 year old engineer, George Westerden, stood below decks up to his waist in water, working the trawler's engines to increase her speed.

When the ship returned to port it was found that vibration had shifted the engine foundations five inches. The admiralty tonight confirmed that Westerden received the distinguished service medal for "gallantry and devotion to duty."

GERMANY IS BELIEVED SEEKING PACT TO LINK RUMANIA AND RUSSIA

BERLIN, March 14 (AP).—Germany, anxious to avoid a southeastern battlefront and determined to strengthen her economic ties with the Balkan nations, has obtained from Russia a definite pledge to spare Rumania, come what may, a well informed source said today.

The pledge, which probably will be documented soon, may enable Nazi diplomats to wean Rumania away from the French and British and steer her into a nonaggression pact with Russia.

There were evidences that negotiations of some sort were in progress between Moscow and Bucharest.

RUMANIAN ARMS KING CONVICTED; GIVEN 6 YEARS

BUCHAREST, Rumania, March 14 (AP).—Rumania's armament king, Max Auschnitt, today was convicted of criminal mismanagement of the Resita iron works, sentenced to six years' imprisonment, and ordered to pay approximately $775,160 to the firm, plus a fine of 20,000,000 lei [about $110,000].

Unless the case, which jarred the Balkans, is appealed within 10 days Auschnitt must return to Resita securities valued at about 18,000,000 French francs [$379,800] and 98,000 pounds [about $364,560] and 5,600,000 lei [about $30,800] in cash.

Auschnitt was arrested in November and later smuggled a message out of jail to friends, saying that if he were found dead in his cell "it will not be a case of suicide."

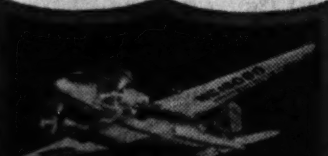
FLY UNITED's MAINLINERS NON-STOP TO NEW YORK
Lv. Chicago
9 MORNING
12 NOON
3 MID-AFTERNOON
5 CLOSE-OF-BUSINESS
3 hrs. 59 min. $44.95
10% round-trip discount
Call travel agents, hotels, or
UNITED Air Lines
23 E. Monroe St., PORtsmouth 8800

after
a big night
After you've been smoking and drinking, Life Savers freshen your mouth, sweeten your breath. Sold everywhere. 5¢.

Confidentially

COSTS LESS PER CUP!
The costlier coffees in Richelieu DeLuxe Coffee give you extra flavor and richness. It's economical coffee, too! You use less per cup.
At Your Independent Grocer's

SUBSCRIBE FOR THE TRIBUNE

MARSHALL FIELD & COMPANY
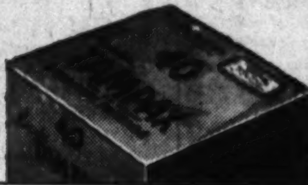
Economy box of 40
98¢
Tampax is the choice of many, modern women because it gives perfect freedom, because it is comfortable to wear and because it never causes embarrassment. Tampax is the sanitary tampon that is worn internally. This large economy box is the thrifty, convenient way to buy Tampax.
Notions Section—First Floor, North, State
Also Evanston and Oak Park

30 BEAUTIFUL COLORS FOR SILK, WOOL OR COTTON
Radiantly fresh, new-looking curtains can make all the difference in the charm of your home. Smart homemakers always use Pro-Dura to bring new life and color to fabrics. The most reliable of tints for silk, wool or cotton—so easy to use—and it never streaks or spots.
O. P. RUBARDT & CO.
5116 Ravenswood Ave., Chicago
10¢ AT DEPARTMENT AND DRUG STORES
"PRO-DURA"
A FABRIC REJUVENATOR
THE ORIGINAL ECRU OR CREAM CURTAIN TINT ... IN TABLET FORM

ADVERTISE IN THE CHICAGO TRIBUNE

MANDEL'S MANDEL'S MANDEL'S
Under Your Easter Coat
"Coquette"
Frock With Flower Pockets
$10.95

In "Crepe Delight," an L. & E. Stirn Fabric Woven with *Celanese Rayon
"Look pretty, please!" says Vogue! Wear this frock, divinely appealing with its clever looped flowers, tucked sleeves, and soft charm. Have it in green, beige, Capri blue. Sizes 12 to 20.
*Reg. U. S. Pat. Off.
Pin Money Dresses—4th—Wabash
MANDEL BROTHERS

MILLIONS BUYING GOLDEN WEDDING
AT THESE NEW REDUCED PRICES
This Quality Whiskey is Now Within the Reach of Millions—No Wonder it's Selling Like Wildfire—Sales are Up in many places 300%—400%—500%
WAS $1.39 A PINT
NOW $1.15 A PINT
½ Pint 59¢ Fifth $1.79 Quart $2.19

A GREAT SUCCESS!
● Now everybody can enjoy famous Golden Wedding. Same fine quality as always—but look at the price!
Golden Wedding is not just one straight whiskey—but five. Each distinguished for one quality—Character, Body, Aroma, Flavor, "Tang"—all skillfully "wedded" into one.
Enjoy Golden Wedding's magnificent taste and smoothness. It's all whiskey—every drop 4 years old or older. Take home a bottle tonight.
A BLEND OF STRAIGHT WHISKIES 90 PROOF—BOURBON OR RYE
THE STRAIGHT WHISKIES IN THIS PRODUCT ARE 4 YEARS OR MORE OLD.
Copyright 1940, Jos. S. Finch & Co., Inc., Schenley, Pa.
5 GREAT WHISKIES SKILLFULLY "WEDDED" INTO ONE

Just sick about your hands? Are they rough and red from using strong soap in the dishpan? Cheer up! Just change to gentle Ivory (so pure, many doctors advise it for babies) . . . and use Ivory regularly for dishes and cleaning. Then see how quickly good, kind Ivory helps your hands—they'll be smoother and softer in two weeks. Now—keep up the good work! Keep on using Ivory, keep on having nicer hands all the time!
REAL ECONOMY TO USE IVORY! Yes, it very costs less for dishwashing than those strong granulated soaps you use on washday! Won't you begin using "Large-Size" Ivory right away?
SMOOTHER HANDS FOR LESS THAN 1¢ A DAY...
IVORY SOAP... 99 44/100% PURE
TRADEMARK REG. U. S. PAT. OFF. • PROCTER & GAMBLE

SMITTY—SQUARING ACCOUNTS

Walgreen

YOU'RE ALWAYS WELCOME AT WALGREENS
DRUG STORES

ON SALE FRIDAY & SATURDAY At Chicago, Aurora, Berwyn, Benton Harbor, Blue Island, Chicago Heights, Cicero, Des Plaines, Downers Grove, Elmhurst, Evanston, Elgin, Harvey, Highland Park, Hinsdale, Hubbard Woods, La Grange, Lake Forest, Oak Park, Park Ridge, Wilmette, Winnetka and Wheaton Stores. (Right Reserved to Limit Quantities.)

LUX TOILET SOAP 2 FOR 11c (LIMIT 2)

Friday & Saturday CIGARETTES Carton of 200 $1.19 CHESTERFIELDS, LUCKIES CAMELS, OLD GOLDS RALEIGHS— DUNHILLS— or SPUDS

75c Size BAUME BENGUE 43c

CHECK YOUR NEEDS Sale

CLIP THIS COUPON — 6¾ INCH STANDARD ENVELOPES PKG. 25 WITH COUPON. 2 FOR 5c (LIMIT 2)

CLIP THIS COUPON — CLEAN QUICK SOAP CHIPS 2½ LB. BOX 12c Limit Two

LOOK HOUSEWIVES! Save almost Half on this HEATPROOF GLASS DOUBLE BOILER 3.50 value FOR only... 1.89
- Now you can see while you cook!
- Unbreakable from heat
- Sanitary, easy to clean
- Full quart capacity

Crystal-clear, sparkling glassware, triple XXX, the modern cooking-ware.

GET YOUR FRESH MOVIE FILMS AT WALGREEN'S

Don't Forget to Remember! Easter Greeting Cards A Grand Selection 5c to 25c

SENNA LEAVES 1-oz. PKG. 7c
BOOK MATCHES CARTON 50 . 5c
OLIVE TABLETS 15c SIZE 9c
STORK SOAP 3 FOR 19c 15c Size Limit 3
GAUZE BANDAGE 9c 1-Yd. Size
ALL PURPOSE COMB 5c
CORD SET 21c 6 Ft. Size
PLAYING CARDS 23c "Centaur"

Barbasol SHAVE CREAM 75c Size.. 47c

OLAFSEN PURE COD Liver Oil PINT SIZE. 69c

Last Chance! D & R Perfect Cold Cream 1.15 Size 69c

25c Size OXYDOL Powder 2 FOR 35c (Limit 2)

DR. LYON'S 13c TOOTH POWDER, 25c SIZE (Limit 1)

HILL'S COLD TABLETS 14c CASCARA QUININE, 30c SIZE (Limit 1)

WOODBURY 3 FOR 15c FACIAL SOAP, 10c CAKE (Limit 3)

POND'S CREAMS 5⅛-OZ. JAR 39c REGULAR 83c SIZE (Limit 1)

SCOT TOILET TISSUE 3 FOR 19c 10c SIZE ROLL (Limit 3)

FREE! PINAUD'S SOAP AND TALC with 1.10 size Lilac Vegetal ALL FOR...... 97c

FREE! BOX 200 Perfection FACIAL TISSUES With 50c Size ALBOLENE SOLID BOTH FOR.... 47c

FREE! Pkg. of 2 Blue Blades with 50c size GILLETTE Brushless Shave Cream 60c VALUE... 33c

FREE! 10c SOAP with 50c size Woodbury's Hand Cream 60c value BOTH FOR...... 29c Limit 1

FREE! Trial Size Rouge and Lipstick with $1 size Evening in Paris Face Powder ALL FOR......... $1

FREE! 10c Lotion with 3 bars CASHMERE Bouquet Soap 40c value ALL FOR...... 25c

A Grand Easter Gift! Big 30 INCH BUNNY DOLL CHOICE OF BOY OR GIRL..... 1.49 Soft, cuddly, with rolling eyes.

Refreshing LEON LARAINE MAGNESIA SOAP 3 CAKES 25c Mild, gentle. Contains Milk of Magnesia.

Tune In! W•E•N•R Sunday noon, 12 to 1 Your Walgreen Drug Store Presents "This Week's Hit Tunes"

SOCIETY FACIAL TISSUES Box 500.. 16c (LIMIT 2)

OLAFSEN ATOL (ABDG) CAPSULES Bottle 25 59c Bottle 100 1.79

The New DELSEY TOILET PAPER Soft ... like Kleenex Doubleply double strength. 3 Rolls 25c

WALGREEN DRUG MONTH

Tin of 24 BAYER ASPIRIN 19c

MILK OF MAGNESIA PINT...... 18c

JERGENS LOTION 50c SIZE.. 39c

30c Size VICKS Nose Drops 24c

PEPSODENT TOOTH PASTE, 40c Size.... 33c
SUPPOSITORIES GLYCERINE, Jar of 12..... 17c
BISODOL POWDER, 25c Size......... 19c
Halibut Liver Oil CAPSULES, OLAFSEN, 50's 59c
KLEENEX TISSUES, Box 200.... 2 FOR 25c
HOPPER'S FACE CREAM, 1.10 Size.... 79c
PERTUSSIN FOR COUGHS, 60c Size.... 51c
HALO SHAMPOO, 50c Size. 2 FOR 51c
WILDROOT HAIR TONIC, $1 Size...... 59c

50c Size Pepsodent Antiseptic 2 FOR 40c

25c Size Magnesia Tooth Paste 2 FOR 25c

Kolynos TOOTH PASTE 50c Size. 39c

60c Size Alka-Seltzer 49c

5-Lb. Bag EPSOM SALTS 14c (Limit 2)

Aspirin Tablets Bottle 24.. 7c (Limit 2)

JAD SALTS 60c Size, 6 oz. Cond.. 36c
KOHLER'S Corn Salve 15c
CAL ASPIRIN Tablets, 20c Size... 16c
CLEAR-AGAIN Cold Tablets 23c

1c Sales at the FOLLOWING STORES
5958 W. CERMAK
6350 W. CERMAK
5501 S. HALSTED
5900 S. HALSTED
5559 WINTHROP
5501 S. California
6257 SOUTH PARK
3181 BROADWAY
1101 GRANVILLE

Easter Gift Suggestion Lovely LEON LARAINE COLOGNE with Atomizer Choice of Gardenia or Carnation odeurs............ $1

25c SIZE Feenamint Laxative 19c

Easter Gift Suggestion EVENING IN PARIS PERFUME in Easter Egg A smart and novel gift 1.10

HURRY Get Yours Today FRYER CASSEROLE 1.50 value. 79c on punch card plan Black porcelain enamel Fryer with chrome-plated, self-basting cover. HERE'S HOW YOU SAVE! Ask for punch card. When completed ($2 in purchases with certain exceptions) Fryer is yours for 79c.

1.00 SIZE TATTOO LIPSTICK 49c

Easter Special Oval-Shaped Box of ASSORTED CHOCOLATES 2 lb. box $1 1 lb. 50c A temptingly varied assortment. Pecan log roll, nut krispies, caramels, nougats, creams and other favorites.

TEEL LIQUID DENTIFRICE MED. SIZE.. 23c

Wondersoft KOTEX Sanitary Napkins Choice of 3 Sizes: • Regular • Super • Junior BOX 12..... 2 FOR 39c

20-oz. Stillicious VITAMIX Vitamins A-B-D in creamy chocolate syrup 35c

Adjustable to any position GOOSE-NECK DESK LAMP For the Home or the Office..... 98c Flexible neck, bronze finish, pencil grooves in base.

FRESH SMOKES

LB. TOBACCOS
VELVET 71c
P. A. 71c
RALEIGH 71c
Half & Half... 66c
Edgeworth ... 98c
G. Washington. 59c
UNION LEADER 14-oz. 59c

POPULAR 15c Tobaccos Prince Albert Half & Half or Velvet Your Choice. 11c

Economy SIZE HERSHEY Chocolate Bar 2 FOR 25c

KOOLOX SHAVE CREAM 35c SIZE ½-Lb. JAR... 26c

DANYA LOTION 50c SIZE.. 39c	LIFEBUOY SHAVE CREAM LARGE TUBE.. 23c	MALTED MILK 16-OZ. JAR... 49c	Frostilla LOTION 35c SIZE.. 29c
NURITO for NEURITIS 1.00 SIZE.. 93c	FORHAN'S Tooth Paste 50c SIZE.. 39c	Dr. Butler Tooth Brush 47c	K-Y JELLY 23c

FOR Spring Cleaning

SOAPS!
BORAX 1-lb. pkg......... 14c
10c KLEX Beads (Lim. 2) 2 FOR 15c
10c IVORY Flakes (Limit 3) 3 FOR 25c
Fels Naptha Soap (LIMIT 3) 3 FOR 13c
25c CHIPSO Flakes (LIMIT 2) 19c

25c Rinso POWDER 2 for 35c (LIMIT 2)

CEDAR-PACK GARMENT BAG 9c Holds 3 garments

Insecticides and Dyes
Moth Balls or Flakes, 12-oz.. 8c
Dichloricide Crystals, 16-oz... 49c
Pro-Dura Dyes ..... 3 FOR 25c
Spray Gun Dolph 19c
Black Flag Powder, 2½-oz... 33c
RIT Instant Dye. 2 FOR 25c

Old English WAX No-Rub. PINT.... 39c

Waxes & Polishes
JOHNSON'S Glo-Coat--75c size 59c
O-CEDAR Polish—4-oz. ... 23c
SAMOLINE Polish, 12 oz. .. 29c
STA-BRITE Wax Paste 69c
AERO WAX 32-oz. 35c

CLIMAX Wall Paper CLEANER 2 FOR 13c

Popular Cleaners
BON AMI Powder, 15c size. 11c
JUSTRITE Cleaner, 10-oz... 19c
ENERGINE Cleaner, 25c size. 17c
DRANO For Drains, 25c size 19c
CLOROX Bleach—PINT .. 12c

DRAKE BLADES Single Edge, 5's....... 9c
MIDOL Tablets 40c Size 32c
WAMPOLE'S Preparation, $1 Size. 89c
VALEROL Olafsen, 8-oz..... 89c
SQUIBB'S Tooth Paste, 25c 2 FOR 34c
DJER-KISS TALCUM, 25c Size. 15c
HAIR NETS 10c Gainsborough 3 FOR 25c
LADY ESTHER 55c, 4 purpose cream 39c
Chamberlain's Lotion, 50c size..... 42c
MULSIFIED Shampoo, 50c Size 31c

35c SIZE HAMLINS WIZARD OIL LINIMENT 29c

16-oz. Boracetine Mouth Wash Aids in relief of sore throats 67c

St. Patrick's Day SPECIAL! SHAMROCK MOLD OF GREEN PEPPERMINT STICK CANDY ICE CREAM in Vanilla QUART BRICK.......... 39c

RICH BUTTER TOASTED PECAN ICE CREAM CARRYOUT QUART ONLY..... 39c Tasty, smooth and creamy.

YEASTFOAM TABLETS 50c SIZE Limit 1.... 29c

ENO SALT EFFERVESCENT 60c SIZE ..... 49c Relief in 1 hour

Need a Spring Tonic? Try SAYBROOKS YEAST AND IRON COMPOUND. Aids nutrition, helps sluggish bowels and kidneys. Start today! 16 oz... 98c

Chicago Daily Tribune
THE WORLD'S GREATEST NEWSPAPER

FOUNDED JUNE 10, 1847

ENTERED AS SECOND CLASS MATTER AUG. 12, 1903, AT THE POSTOFFICE AT CHICAGO, ILL., UNDER ACT OF MARCH 3, 1879.

All unsolicited articles, manuscripts, letters and pictures sent to The Tribune are sent at the owner's risk, and The Tribune company expressly repudiates any liability or responsibility for their safe custody or return.

FRIDAY, MARCH 15, 1940.

THE TRIBUNE OFFICES.
CHICAGO—TRIBUNE SQUARE.
TOKIO—IMPERIAL HOTEL.
LONDON—135 FLEET STREET.
PARIS—1 RUE SCRIBE.
BERLIN—HOTEL ESPLANADE.
MEXICO CITY—QUETZALCOATL PALACE.
PANAMA CITY—HOTEL CENTRAL.
RIGA—STETINES 'ELA 2.
MILWAUKEE—110 EAST WISCONSIN BUILDING.
NEW YORK—220 EAST 42D STREET.
DETROIT—5-263 GENERAL MOTORS BUILDING.
WASHINGTON—815 ALBEE BUILDING.
LOS ANGELES—SPRING AND FIRST STREET.
SPECIAL REPRESENTATIVE.
SAN FRANCISCO—155 MONTGOMERY STREET.

THE TRIBUNE'S PLATFORM FOR ILLINOIS AND CHICAGO

1. *End the Parole Business.*
2. *Build Deathproof Highways.*
3. *Make Chicago the First City in the World.*
4. *Faster Suburban Service.*
5. *Up to Date Local Transportation.*
6. *A Lake Front Airport.*
7. *A Motor Ferry to Michigan.*
8. *Cut Taxes in Half.*

BOY, A G. O. P. CHAIR FOR MR. ROOSEVELT!

Mr. Roosevelt said to Senator Minton and Senator Minton [2 per cent] said to Mr. Roosevelt that Thomas E. Dewey was foolish to think he could be nominated for anything higher than the office of Vice President. Mr. Minton reported to a waiting world that he and Mr. Roosevelt thoroly agreed in that calculation of Mr. Dewey's political qualification and chances.

Mr. Roosevelt has remarked to a number of people, at various times, that Mr. Dewey ought not to be doing what he is doing, that he ought not to be running for President, and he will make a big mistake if he continues to do so—also that a still bigger mistake would be made by the party if it gave him the nomination for President. Many other New Dealers, indeed all of them, agree with their chief that Mr. Dewey is not a good candidate. Their interest in warning him against doing something disadvantageous to himself and unfortunate for his party is not at all diminished by the fact that he is a candidate for the Republican nomination. It is the Republican party Mr. Roosevelt and his friends are advising with such earnestness.

The New Deal chief and all the comrades are very strangely interested. They do not want the Republicans to go wrong. It is a striking exhibition of good will for the G. O. P. The New Dealers think of Mr. Dewey's service as district attorney in New York as a political disqualification. They speak of his career as something which would make him unavailable for higher office, possibly because in that career he made so much trouble for Mr. Roosevelt's Tammany machine and for some of Gov. Lehman's supporters and friends.

The man who prosecuted Jimmy Hines, the Tammany New Deal patronage man whose friends in the underworld were legion, will not be nominated for President if the Republican party takes the advice of Mr. Roosevelt and his fellow travelers.

The country doesn't know whether Mr. Roosevelt will or will not run for a third term, but it does know that he does not want to run against Mr. Dewey.

THE DRYS AND FREE SPEECH.

Senator Johnson of Colorado proposes a law to prohibit the advertising of alcoholic drinks on the radio. One of the penalties provided is revocation of the license of any station which broadcasts such advertising.

Prohibition should have taught the drys a lesson, but evidently the experience has been wasted. They hadn't heard about the bill of rights 10 years ago and they still haven't heard about it. With their inquisitions, their searches and seizures, their denial of jury trials, their excessive punishments and promiscuous shootings they succeeded in arousing the American people against them.

Now the drys appear to be employing the same self-defeating tactics once more. This time they are campaigning against freedom of speech. A manufacturer of liquor, they say, may not enjoy the rights enjoyed by every other citizen to talk about his wares. The right to speak freely is the right to say things which some people will not like to hear. If the right to talk about liquor is denied, it is difficult to see how the right to expose a corrupt politician can be preserved. The politician and his friends will insist that such talk is as distasteful to them as liquor advertising is to a dry.

FORECLOSURE COSTS.

A chart on the financial page the other day showed the costs of foreclosing typical residential mortgages in the various states. The costs in Illinois were by long odds the highest. The comparative figures were obtained from the Home Owners' Loan corporation, which, with its record of more than 170,000 foreclosures scattered among all the states, has had a more extensive experience in this field than any one else.

Illinois has suffered from its antiquated foreclosure laws and continues to suffer. The laws were designed deliberately to make foreclosure difficult, time-consuming, and expensive, and thus to give the defaulting borrower the edge. Politically and historically the laws are easily explained. They reflect the hardships suffered by borrowers in the panics and depressions which swept over the country at about 20 year intervals in the last century. Illinois was a pioneer state, rich in natural resources and prospects, but short of capital. We imported capital from the east and sometimes from Europe. The borrowers were for the most part citizens of Illinois. Naturally enough, the foreclosure laws were written with the voters in mind.

This kind of overreaching has proved costly in the long run. Real estate values in Illinois have suffered from it, particularly in periods of depression. When mortgage money was difficult to obtain for any reason, the shortage was likely to be especially acute in Illinois. That meant added difficulties in financing purchases and in refinancing existing mortgages. And, because of the added risk, it meant higher interest rates than might otherwise have been charged.

Some time ago a bar association committee submitted to the legislature the draft of a modernized foreclosure law. The bill failed of passage, but should be reintroduced at the first opportunity. The bill is intended to shorten the period of redemption, which now is 15 months, reduce the costs of foreclosure, and simplify the proceeding. If such a bill had been enacted the HOLC would not have been obliged to report that its average foreclosure cost in Illinois was $350 as compared with $281 in New York, $133 in Pennsylvania, $165 in Wisconsin, $186 in Indiana, or $130 in Ohio, to select a few of the states at random.

It should be added that the enactment of the bar association's bill 10 years ago would have prevented much if not all of the grafting at the expense of holders of defaulted real estate bonds. In this connection it is worth noting that in Illinois today there are probably about as many mortgage creditors as mortgage debtors and the political advantage of giving all the breaks to the debtor is therefore no longer what it once was. "Poor but honest" is a phrase which can be applied to the lenders quite as often as to the borrowers.

THE VERY PROVISIONAL OTTO.

Mr. Browder and the American comrades are making another lightning shift to catch up with and get hold of the Moscow line again. Their dear Stalin never overtaxes their loyalty, but he makes them run their legs off. In the game of crack the whip they are always on the cracked off end.

Up to the last shot the American brothers were fighting to rescue the Finnish people from the Mannerheim White Guards, to overthrow Ryti and Tanner, and establish the régime of Otto Kuusinen, "head of the Provisional People's government of democratic Finland."

Almost to the last Kuusinen was broadcasting to the Finns from Stalin's camp and Mr. Browder's propaganda department was circulating his exhortations: "The time has already come for Finnish soldiers and other citizens to decide for themselves whether it is worth while to continue shedding blood to preserve the rule of Mannerheim."

Otto was, indeed, provisional. Stalin settled for a land grab and put the leader of democratic Finland back in the box. Otto is again just a runaway Finnish Red. The Browder boys must find another reason for the attack on the Finnish people. It wasn't for Otto. It wasn't for peace and democracy. It wasn't to free the people. It was to kill them and despoil them. Mr. Browder et al can now get back on the line—until they get whipped off the next time.

WHY A WORKING GIRL?

It used to be believed that a woman's place was in her home. But the census of 1930 showed that 406,482 women were employed in Chicago. As there were only 842,578 homes it means that there are half as many working women as there are houses in this city.

Some women who work are the sole support of their families. The United States department of labor recently found that one-tenth of the women in gainful occupations are the only earners in their households. Other studies have shown that in many families there are more than one wage earner. Families in which husbands and wives both are employed are common. In Chicago sociologists at the University of Chicago have discovered 17.3 per cent of all married women are employed, and more than half of the employed married women have wage earning husbands.

Employment of women after marriage is sometimes the result of economic necessity. But, the University of Chicago showed that the tendency to be employed is about the same among wives of husbands with considerable incomes as among wives of husbands of modest incomes. Here are the university's findings:

	Pctg. of wives who earned.
Total	17.3
Occupation of husband—	
Unskilled and semiskilled wage earners	20.0
Professional men	18.5
Low and medium salaried employés	17.2
Skilled wage earners	16.3
Men without occupation	16.1
Independent business men	15.6
Executives and officials	11.5

From this it appears that a large percentage of the women you meet in stores and offices are not there because of necessity, but to get out of doing housework.

Editorial of the Day

SINISTER SNOOPING.
[Buffalo Evening News.]

Unless something is done about it quickly, the greatest snooping campaign conducted by this country will get under way in April. It will be the taking of the 1940 census. Under threat of prosecution by law, every citizen will be compelled to have an intimate, heart to heart talk about his personal affairs with a loyal Democratic party worker. He will have to reveal the amount and sources of his income for the year and, if he owns his own home, tell its cost, mortgage status and interest rate, market value, rent and rental value. In all more than 80 questions will be asked by the politically appointed enumerator. The prospect of getting that information must make the New Deal burocrats rub their hands in gleeful anticipation. They will be in a position to put the screws to the citizenry as never before.

The law says that the information shall be kept confidential; but only the naive can believe that the law can be adequately enforced. With such choice morsels of gossip at the disposal of the enumerators, tongues are sure to be set wagging. Moreover, the New Dealers have never heretofore been scrupulous about keeping confidential information submitted in income tax returns or revealed on the Works Progress administration rolls. For years they have been using the income tax returns for political effect, and their coercion of WPA workers has created scandals here and elsewhere. The opportunities of making mischievous and sinister uses of the information regarding the financial status of the citizens seem almost endless in spite of the law requiring secrecy. That law has no more chance of being enforced than did prohibition.

Senator Charles W. Tobey has registered a protest against these financial questions, questions never before asked in the census, and has stirred a senate subcommittee to hold hearings to determine whether they should be outlawed. Citizens who bridle at the idea of revealing information that they perhaps have kept, for good reasons, from even their best friends, should get busy and write their congressional representatives. The time is short.

Mr. Tobey is a Republican, but this is no partisan issue. It is altogether likely that this political snooping campaign would make John Q. Public more conscious of the evils of the New Deal burocracy than anything else it has done to him thru the long years.

A LINE O' TYPE OR TWO

Hew to the Line, let the quips fall where they may. Reg. U.S. Pat. Office

LOBSTER TAILS ARE WAGGING.

This column's remarks on "lobster tails" [March 12] have caused several correspondents, head waiters and restaurant stewards to inform us that they come from South Africa, not North Africa. In either case, it's a long, long way to ship a fish; and we are always suspicious of the zoölogical information that is handed out in food markets.

In certain places they are sold or served as "Key West lobsters." The food editor of THE TRIBUNE, seeking enlightenment at a fish market, was told that "lobster tails" come into Chicago from dealers in Florida, and also in South Africa.

On the Afrikander phase of the "lobster tails" industry, F. J. Osborne writes:

"They are grown in Cape Town and that vicinity in South Africa. It is an industry controled by two or three large corporations, which propagate these crayfish for marketing purposes. They are produced in fresh water lakes, in several instances in lakes in the craters of extinct volcanoes. The health department of New York City forbids their sale as 'lobster tails,' on the ground that they are not true lobsters."

Since the sea crayfish, rock lobster, spiny lobster, or langouste [all one and the same "lobster tail" producing crustacean] is found in abundance along the coasts of western Europe and western North America, why in the name of all that's fishy do we bring them from the Cape of Good Hope? Maybe the Afrikanders have learned a new trick in packing. . . . Anyway, it forms a pretty little problem for family debating circles.

GLACIER'S DAUGHTER.
(A sonnet to Lake Michigan.)

The heart of you, I think, is always ice,
For out of this you came when years fell slow
And soundlessly, unnumbered as the snow;
And not our first design or last device
Will measure you. Our words do not suffice;
No answer comes; your surface does not show
Even the track made just a while ago
By those who sought Cathay or Paradise.

And when the last propeller blade is rust
And only sun surveys your summer blue,
Your secret will remain, altho our dust
Is washed away with all we ever knew;
And winter waves in frozen mail will joust
Alone above the icy heart of you.

Mather Watkins.

When Chatfield-Taylor Ran for President.

About 1910, while the Press Club of Chicago was having one of its seasons of prosperity at 26 North Dearborn street, a party started in the bar which lasted three days and nights and finally came to a pause when everybody ran out of money and bar credit. It was then decided to raise money thru the device of nominating a Press club candidate for the presidency of the United States.

A caucus was held [W. D. Eaton, chairman] and Hobart Chatfield Chatfield-Taylor [then in full bloom] was made the nominee. A committee called on Mr. Taylor and requested permission to use, as the Press club's candidate for the presidency, his name *or at least part of his name.*

Taylor gravely accepted the nomination and then, without suggestion, inquired about the matter of a campaign fund. The committee stated that they were glad he had brought that up because it was an important item, and that the amount would be $150.

Mr. Taylor, still grave, wrote a check for $150. The committee immediately returned to the Press club and resumed the caucus, which, with the aid of the campaign fund, lasted three days longer.

C. G.

SATURDAY MARKETING.
("Suburban Soliloquies"—VI.)

Sing ho! For a Saturday morning
When the family marketing's done,
When Sunday's good meals are a-borning,
And Mom goes to town on the run!

Sing ho! For the Saturday traffic,
With marketing cars by the score,
When gal smiles to gal most seraphic,
In struggling to park near the store.

Sing ho! For the double deck go-carts,
With baskets above and below;
The market is no place for slow hearts
With bargain-bound dames on the go.

Sing ho! For the special priced berries,
And how are the special priced hams?
And where are the bargains in cherries?
And where are the jellies and jams?

Sing ho! For the line that is waiting
Where cashiers are taking the dough,
While indignant ladies are stating
The depth and extent of their woe.

Sing ho! For the shopping completed,
And back to her own house and lot—
With reason but slightly unseated,
When Dad's sent for things she forgot!

Casual.

To People Asking About a Wildcat.

[By the author of "Phonetic Philosophy" (March 9) and other verses published in this column.]

Tell them . . . tell them . . . that wildcat winnie lives under a toadstool, and never comes out except in the dark of the moon. She understands no speech except the language of elves and rabbits. Tell them she is 1,000 years old, wise as only the hurt can be, and has much the intellect of a pussywillow [plenty for her kind of creature].

No, no . . . tell them that I have buck teeth, weigh 200, and pay my Aunt Hepzibah to write my poems for me. wildcat winnie.

A Loud Call for President Hutchins.

For crying out loud, Prexy, listen to this!

"I sometimes think that the only contacts with adult standards of accomplishment, the only real hard work done by my high school boys, is on the football field—a field not yet invaded by progressive methods."

From "Lollipops vs. Learning: A High School Teacher Speaks Out," by Ann L. Crockett; the Saturday Evening Post, March 16.

The race track touts say: "If the sharks won't take Seabiscuit the suckers will." Tabarin.

The British are said to be classing the Americans among the yellow races, and so at last we probably have a Chinaman's chance of collecting the war debts.

CHARLES COLLINS.

How to Keep Well
By Dr. Irving S. Cutter

To the limit of space, questions pertaining to hygiene and prevention of disease will be answered in this column. Personal replies will be made to inquiries, under proper limitations, when return stamped envelope is inclosed. Dr. Cutter will not make diagnoses or prescribe for individual diseases.

[Copyright: 1940: By The Chicago Tribune.]

THE EFFECT OF LIVER UPON MULTIPLE SCLEROSIS.

YES, the spinal cord is a vital structure. We may look upon it as a cable carrying many wires—leading from the central power plant of the nervous system [the brain]—to every part of the body. Because of its importance, nature has provided a strong protective channel—the vetebral column—and a powerful force will be needed to cause damage. When the cord is cut, however, paralysis occurs in all muscles supplied by nerves making their exit below the level of the injury.

But—like all tissues—it is subject to disease. For example, poliomyelitis [infantile paralysis] attacks the anterior [front] portion, while locomotor ataxia [syphilis] involves the back part. In addition, there are other maladies, one of which—multiple sclerosis—may escape the watchful eyes of the physician. He may not encounter many examples and thus be less alert to the recognition of the disorder.

While no one knows the exact cause, there are certain factors which must be considered—chiefly excessive fatigue and infections. In some instances the appearance of the affliction may follow encephalitis or some other ailment. A famous French clinician, Charcot, described the characteristic symptoms as nystagmus [movements of the eyeballs to and fro], scanning speech, and tremor of the hands. This latter disturbance increases as one attempts to perform some maneuver, such as carrying a teaspoon to the mouth.

Here is a typical example: A 49 year old man visited his physician because of unsteadiness on walking, weakness, and numbness of the lower legs. For years he had experienced tingling sensations in his toes. Later he would stumble or sway periodically, at which time the extremities felt dead and numb from the knees down. At intervals he would be much improved; at others, worse. Recently, however, his disability increased and his family observed a considerable amount of emotional instability. He became excited and irritable on the slightest provocation.

His physician had read of the good effects of liver extract and decided to try it. A dose about every five days influenced favorably appetite, strength, and his ability to walk. The medicine was then stopped because of the expense and, for many months, he remained reasonably well. Another slight setback then occurred, whereupon the liver was resumed and continued for several weeks. He has since retained reasonable efficiency.

Another patient—a 53 year old woman—complained that her legs felt dead and stiff, with occasional stabbing pains down the lower back and thighs. The eye symptoms were marked [nystagmus], the gait was slow and uncertain, and many manifestations quite strongly resembled locomotor ataxia. The difficulty was readily distinguished from syphilis by the Kahn and Wassermann tests—which were negative. Further study confirmed the diagnosis of multiple sclerosis, and she, too, rallied under the liver regimen.

Because of the reaction of many of these victims to vitamins B1 and B2—both of which are found in liver solution [partly concentrated]—the suggestion is offered that we may be dealing with a deficiency phenomenon. The first consideration in formulating a plan of treatment consists in strict attention to balanced meals. Fresh air and sunlight must not be forgotten. Then the sufferer must be cautioned not to become overtired. In some instances small doses of arsenic have been of value. With young persons, fever therapy has been effective—even more so than the administration of liver; but with those past 40 the reverse is true. Physicians have now come to depend largely upon a nutritious diet supplemented with liver.

The more we learn about foods the more we are forced to the conclusion that while nerves are slow to react to insults yet they will respond rather quickly to starvation—when deprived of essential elements.

[Tomorrow another use for liver will be discussed.]

CLOGGED NASAL PASSAGES.

A. R. writes: Every morning my nasal passages are clogged, causing slight pain on top of head and buzzing in the ears. After breakfast there is a slight discharge from the nose and all symptoms disappear until next morning. What is the best method of cleaning out nose and throat?

REPLY.

A nasal douche—using a soft, all-rubber syringe. Employ a dilute salt solution—1 teaspoonful to a pint of water. Introduce the fluid along the floor of each nostril, with the head bent slightly forward. Use very little pressure.

DO EYES TELL?

A. K. writes: What characteristics are indicated by the color of the eyes?

REPLY.

According to tradition, those with black or very dark brown eyes are strong characters, possessing great force. The same may be said of steel gray. Soft brown or hazel eyes denote languor, affection, and love; while cerulean blue betoken a placid disposition and amiability.

Yes—there are exceptions and no rule holds.

OVERWORKED ARTERIES.

A. L. W. writes: Is there anything to the theory that the arteries harden first in whatever part of the body has been most used—for instance, the head in brain workers, and the hands in laborers?

REPLY.

If this rule held, many a tongue would atrophy and thus be unable to wag. There is something in the fact that those who lead sedentary lives—who obtain too little outdoor exercise—are more likely to suffer from arteriosclerosis.

TODAY IN HISTORY

March 15, 44 B. C.

Julius Cæsar, who had been made Roman dictator for life the previous year after a spectacular career of political intrigue and military triumphs abroad, stabbed to death at the foot of Pompey's statue in the Roman senate. He had many enemies among the patricians of the senate, who above all things resented Cæsar's claim to divinity. Seneca stated that among the murderers there were to be found more friends of Cæsar than enemies.

[©: 1940: Encyclopedia Britannica, Inc.]

WHEN DOES THE CHASE BEGIN?

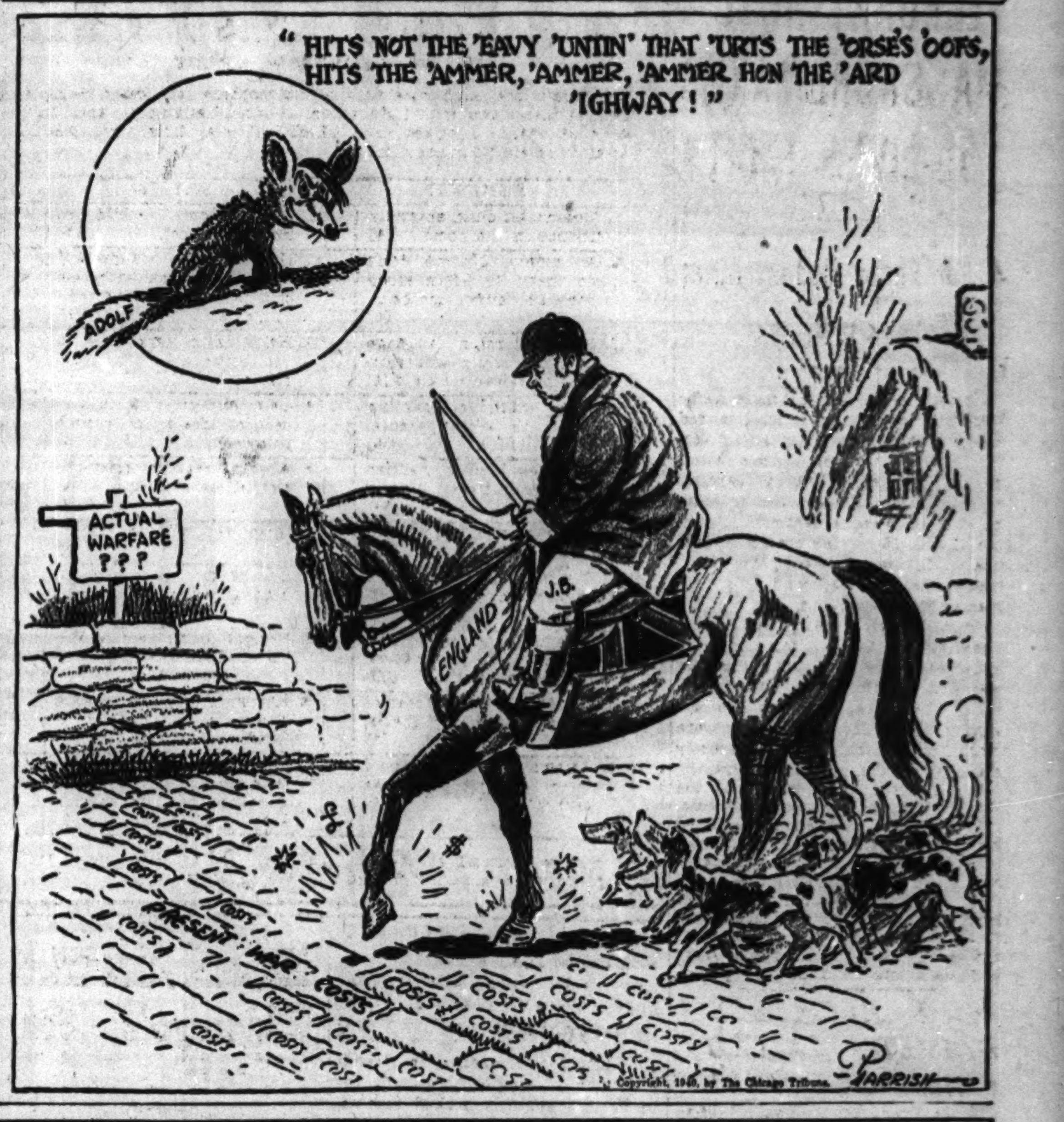

VOICE OF THE PEOPLE

Writers should confine themselves to 200 or 300 words. Give full names and addresses. No manuscripts can be returned. Address Voice of the People, THE TRIBUNE.

THE LAWS AND THE MASSACRE.

Chicago, March 11.—The comparative box score of the Chicago massacre reflects the following according to this morning's TRIBUNE:

Auto victims.	1939.	1938.	Increase.
Killed	696	671	25
Injured	22,597	20,719	1,878
Total	23,293	21,390	1,903 or 9%

In 1938 there was no driver's license law, while in 1939 it was in effect the last eight months. The safety lane inspection law was in operation both years. Still the massacre increases. This leads one to wonder if these laws are not political rackets, passed for the benefit of garage owners, etc. Apparently certain automobile users will be reckless, drive at excessive speeds, and have accidents regardless of these laws, and the situation therefore cannot be corrected by passing more laws any more than certain people can be stopped from using alcoholic beverages by the enactment of another national prohibition law. The repeal of these laws would save the taxpayers millions of dollars.

ERWIN BAUMRUCK.

THE NEW MARITIME FOLLY.

Chicago, March 8.—On Thursday you published an editorial entitled, "The Maritime Folly." An examination of the plans and specifications of the Maritime commission's third series of standardized cargo vessels indicates the exercise not only of excellent business judgment, but also of political acumen. This is one time when credit should be given where it certainly is due, and for the following reasons:

1. These ships will be constructed at less cost than any comparable vessels built in this country during the last two decades. They are standardized and can, therefore, in a time of national emergency be easily duplicated.

2. That they are more adaptable for naval auxiliary purposes than previously built cargo ships is admitted. Their construction is based on this requirement. On Oct. 22, 1939, your editorial "Clean Up the American Merchant Marine" in its second paragraph reads: "Our principal need for a merchant marine is as an auxiliary to national defense. Today our ships are worthless for that purpose."

3. They have specifically incorporated into their design the combined result of commercial cargo-carrying experience with the greatest possible economy of operation for general purposes, and this statement is based on:

A. They will carry for their size definitely more cargo of all classes, both liquid and dry.

B. They will be fitted with a multiplicity of efficient cargo-handling devices expediting dispatch and allowing for the handling of diversified cargoes.

C. They will be operated with an economy of propelling power because they will have the latest Diesel or turbine propulsion engines, thereby utilizing less fuel and at a greater speed.

D. The possible utilization of their specified double bottoms in addition to the regular fuel tanks allows for maximum cruising radius. In this connection it is well to remember that the majority of world-wide fueling stations are under foreign control.

E. The safety factor is always a consideration with marine insurance companies, to say nothing of the interest of shippers. The separate water-tight compartments providing for the greater surety of the vessels will allow for lesser insurance costs both to shippers and operators. This again does not even take into consideration the smaller danger, because of the separate compartments, of shifting cargoes in storm at sea.

For these reasons alone it appears that for once the Maritime commission has provided for a distinct adjunct not only to our merchant marine but also for our national defense.

TIMOLEON.

DIRTY CAR WINDOWS.

Chicago, March 11.—P. M.'s letter in the Voice of the People, entitled "When Spring Is Not in Sight," complained of dirty windows in Illinois Central suburban cars. We have 280 cars in this particular service. Each car is cleaned at least once in 48 hours and, weather permitting, all windows are washed both inside and outside every three days. On days that we have bad weather, or it is cold enough to freeze, we do as many cars as the shop will hold. No doubt P. M. does not know that all windows cleaned today can become streaky and dirty in a few hours on any day that it either rains or snows, or the weather is misty. Also, P. M., all cars coming into our Randolph street terminal are cleaned on the inside after each trip.

WILLIAM H. FABER.

THE MONTH OF MARS.

Chicago, March 11.—March, which was named after Mars, the god of war, is the ideal month to begin operations on the western front where up until now it has been only a war of nerves.

If they are going to have a war, now is the time to get started, but you can't have peace and war at the same time. There cannot be any half way measures.

I was wounded in the last war and was in the same wheat field when Floyd Gibbons lost his eye, so I know that war is hell, but we didn't dig in and wait for them to come over to knock the chip off our shoulder. We went after them; it was war, and after the Americans got in they soon brought it to a close.

In the spring of 1918 in Alsace the French and the Germans were trading cigarets and chocolate with one another, and I wouldn't be surprised if that is what they are doing now.

The experts say that the German and French fortifications are impregnable; they told us the Prussian Guard was, too. I'll admit they were tough but we were just a little tougher.

I sincerely hope that we never will get into another war, but if those European countries are going to fight I hope they soon get started and get it over with so this old world can settle down and figure out what a foolish thing war is.

J. IVAN HANSEN.

LINERS IN NEW YORK.

Mendota, Ill., March 11.—The picture page of the Saturday, March 9 issue, shows four British and French liners at their piers in the Hudson river at New York. Would we, or would we not, be stretching our suspicion too far if we suspected them to be there, ready, to rush our boys across to Europe as soon as they are able to drag us into the war?

HENRY FUNFSINN.

FRIEND OF THE PEOPLE

Letters to this department must be signed with names and addresses of writers.

ESTATE ASSETS.

Chicago, March 7 [Legal Friend of the People].—My brother passed away in Kentucky several years ago and after the administrator settled his estate he turned over some notes to me which he said he was unable to collect. I turned these notes over for collection to a lawyer, as they were not outlawed. When I came home I received a letter from the lawyer saying I would have to appoint another administrator de bonis non—that suit had to be brought in the name of the administrator de bonis non. This lawyer said that his son, a young lawyer just starting practice, would like to be appointed as administrator.

1. Will you tell me what de bonis non means?

2. Is it necessary to have another administrator in order to collect these notes?

3. Could not suit be brought without an administrator? C. C.

1. Literally translated it means "concerning goods not." This is an abbreviation of a longer phrase. The meaning is that assets not previously administered are now being administered.

2. The necessity would depend on whether the instrument is so worded as to be payable to order or to bearer, and if the former, on whether it was indorsed by the original administrator.

3. The facts that you state are not conclusive.

TRIBUNE LAW DEPARTMENT.

SHARING ESTATE.

Elmwood Park, Ill., March 6 [Legal Friend of the People].—A is a bachelor. A had several sisters and brothers. B is only sister now living. C several nieces by other sisters and brothers.

If A died without leaving a will [1] could B, the only sister now living, be able to claim all the estate, or [2] would same be divided equally between B and C? In other words, if there were 10 sisters and brothers, would B get one-tenth of the estate and the other nine-tenths be divided between the heirs of the other nine sisters and brothers. I understand that is the way it would be divided.

Now, if a will is left by A [3] what percentage would executor be entitled to or [4] is his fee allowed by the court? A. C.

1. No.

2. Each set of children would divide the share of their deceased parent.

3. The Illinois statute says not over 6 per cent of the personal property. We see no objection to your talking with the prospective executor, arriving at an agreement with him, and specifying that fact in the will.

4. Yes, if not otherwise agreed.

TRIBUNE LAW DEPARTMENT.

Test Your Facts

Below each of the following questions are listed three answers. Make your choice, turn to page 37 in the Want Ad section for the correct answers, and mark your score:

1. What is the correct, full name of the piano?

[a] Mezzo-piano, [b] pianissimo, [c] pianoforte.

2. How many men of all nations died in the world war?

[a] 8,538,315, [b] 3,590,000, [c] 1,780,900.

3. What President of the United States was nicknamed "Old Rough and Ready"?

[a] Theodore Roosevelt, [b], Andrew Jackson, [c] Zachary Taylor.

4. Where is Noah's Ark supposed to have come to rest after the flood?

[a] Mount Sinai, [b] Mount Ararat, [c] Mount Olivet.

PIQUE PERIOD AT THE AXIS CROSSING

[Melbourne Argus.]

FEBRUARY AUTO MASSACRE TAKES 55 LIVES IN CITY

41 of Them Pedestrians; Total Up 83 Pct.

Chicago had 83 per cent more traffic fatalities in February, which included an extra leap year day, than in February, 1939. A report issued yesterday by George G. Traver, manager of the Greater Chicago Safety council, showed 55 deaths last month, compared with 30 for the preceding February. Of these 41 were pedestrians. More difficult driving conditions were blamed for the increase.

John Dezurick, 58 years old, of Grayslake, a factory foreman, was killed yesterday when his automobile was struck at the Center street crossing in the village by a Soo line passenger train. The signal lights were working. Dezurick's car apparently skidded into the path of the train.

Michael Burns, 55, janitor at the Jewish People's Convalescent home, 1522 South Albany avenue, was killed by a truck at Ogden and Albany avenues. The driver was Herman Zajaczek, 6621 South Honore street.

Up to 4 p. m. yesterday 191 persons had been killed by automobiles in Cook county since Jan. 1. Of these 145 were killed in Chicago, where 4,101 were injured in the same period.

FOUR RECKLESS DRIVERS JAILED; FINE DOCTOR $100

Judge Frank M. Padden in Safety court fined Dr. William M. O'Connell, staff physician at the Holy Cross hospital, $100 yesterday for leaving the scene of an accident.

Dr. O'Connell, 28 years old, was driving in Marquette road near Kedzie avenue on March 1 when his car struck and killed Thomas Simpson, 77, of 3046 Marquette road. Dr. O'Connell did not stop until halted by a police car. He testified in court that he thought his auto hit a bump.

Other sentences yesterday: John Hausmann, 925 Montana street, 10 days in the Bridewell for driving while intoxicated, loss of driving privilege for 30 days; John M. Edwards, Willow Springs, five days, reckless driving; Edward Klatt, 4824 South Kedvale, avenue, five days, reckless driving, and John H. Davis, colored, 4320 St. Lawrence avenue, five days and loss of driving license for six months, reckless driving.

HEARINGS ENDED ON LINCOLN AVE. VIADUCT PETITION

The Illinois Commerce commission concluded hearings yesterday on the city's two year old petition that a new railroad viaduct be constructed at Addison street and Lincoln avenue. The city argued that pillars supporting the present viaduct, which belongs to the North Western railroad, are a traffic hazard. The railroad contended the present viaduct is adequate and safe, and proposed that the city move two supporting pillars to reduce any hazard. The matter was taken under advisement by the commission.

Clint Frank, Former Grid Star, Pays a Speeding Fine

Clint Frank.

Clint Frank, 24 years old, who was an All-American football player in 1937 at Yale university, paid a $6 fine in the Evanston Municipal court yesterday. It was assessed for speeding in front of Frank's home at 800 Sheridan road, Evanston. Policemen Frank Andrews and Edward Fellows, who arrested him on the night of Feb. 20, said he was driving 38 miles an hour in a 25 mile an hour zone.

Court Dissolves Injunction on Stone Park Water Bonds

Judge Donald S. McKinlay in Superior court yesterday dissolved a temporary injunction which had restrained officials of Stone Park, a village west of the city, from spending $37,000 in water revenue bonds and $5,000 in tax anticipation warrants for the construction of a water system. The village is to receive a government grant of $71,970 for the system. The suit was brought by four taxpayers who attacked the legality of ordinances authorizing the bond issue.

65 Foot Tug Sinks After Springing Leak; 7 Escape

A 65 foot towboat, the Kenton, used in towing coal barges between Chicago and Joliet, sank yesterday in the sanitary district canal 2½ blocks west of Cicero avenue. Capt. W. L. Leek said the tug had split a seam and that the pumps were unable to handle the inrush of water. It sank in half an hour. Capt. Leek and six members of the crew escaped.

Sturgis Trucker Killed in Crossing Collision

Sturgis, Mich., March 14 [Special].—Fred L. Loetz, 65 years old, trucking contractor, was killed today when his truck was struck by a New York Central passenger train at the Centerville street crossing here. Surviving are his widow, a son, and two daughters.

TEST YOUR HORSE SENSE

BY DR. GEORGE W. CRANE.

Here is the third instalment of the mother's test, based on confidential interviews with 1,500 school children ranging in ages from 4 to 18 years. Subtract your DEMERIT total from your MERIT total to obtain your net score.

DEMERITS.		MERITS.	
1. Doesn't let child entertain friends in the home. [30]		1. Sends "only" child to nursery school. [30]	
2. A chronic "No, no, don't do that," or "Run along now, I'm busy" mother. [6]		2. Uses the "sandwich" method of correction—a criticism between two compliments. [6]	
3. Speaks foreign language in home, thus embarrassing Americanized child. [6]		3. Helps child learn how to use dictionary, encyclopedia, etc. [6]	
4. Sends child to boarding school to avoid parental responsibility. [6]		4. Lets child go to movie, concert, or theater up to once per week. [6]	
5. Bemoans having married and prejudices child against it. [30]		5. Always keeps her promises and tells the truth. [30]	
6. Reads older children's letters. [6]		6. Good natured and jolly. [6]	
7. Dresses child too ornately so pals are jealous or ridicule it. [6]		7. Encourages child to go to high school and college. [6]	
8. Objects to advisable medical care, as vaccination, tonsillectomy, etc. [30]		8. Honors child's secrets and his confidences. [6]	
9. Develops in child a fear of the dark, lightning, ghosts, etc. [6]		9. Keeps plenty of peanut butter, jelly, or cookies on hand. [6]	
10. Objects to child's going to camp or proper house parties. [6]		10. Has date with husband at least once per week, thus showing child its parents aren't old fogies. [30]	

Score yourself as follows: 0-27, very poor; 28-43, poor; 44-61, average; 62-80, superior; 80 and up, very superior.

26 DIE, 16 HURT WHEN TRUCK IS HIT BY A TRAIN

McAllen, Tex., March 14 (AP).—Twenty-six fruit pickers, mostly of Mexican extraction, were killed today when a truck in which they were riding to work was struck at a grade crossing by a Missouri-Pacific passenger train. Sixteen other pickers were injured. The accident occurred east of this lower Rio Grande valley town. The truck burst into flames under the impact of the crash.

Arrow points to scene of accident.

Identification of the victims was slow. Most of them were laborers living in the farm areas around Alamo, Tex.

John Boeye of McAllen, who was driving with a companion on a highway paralleling the track, said:

"I saw a big cloud of dust when the train reached the crossing. When we arrived at the scene we saw there had been a wreck. We rushed up to find bodies rolling around on the ground. The train was still moving.

"We ran to a telephone to call the sheriff's office and ambulances and then looked around to see if we could help any of those people. Most of them were beyond help."

SPEED NEW LAW TO ALLOW POLICE TAGGING OF CARS

A proposed ordinance to permit policemen to attach summonses for traffic violations to parked automobiles in the absence of the owners, was recommended yesterday by a subcommittee of the city council traffic committee. It will be considered by the traffic committee today and is expected to go before the council next Wednesday.

At present policemen must hand traffic summonses to drivers in person. Ald. Arthur G. Lindell [9th], chairman of the subcommittee, said this enables many traffic violators to go free.

"A policeman," he said, "may wait in vain for an owner to return to his car. It often happens that the owner spies the policeman, waits until he leaves, and then drives off."

Triplicate tickets, as at present, would be used under the new measure. One now goes to the owner, another to the police department and the third to the Traffic court. Lindell said that under the new proposal the ticket for the driver would be tied to the windshield wiper or a door handle and the others would be distributed as as present. The Municipal court judges have pledged their coöperation in enforcement of the measure.

THE MASSACRE

Chicago's 1940 Traffic Toll

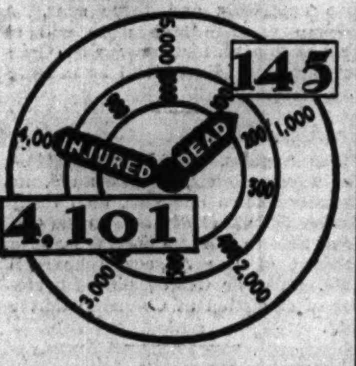

More than 98% of the city's automobile fatalities are of a nature physically impossible on an urban superhighway.

Stitched "Shortie" $2.50

English doeskin finished lambskin with new vent opening. White with navy or brown stitching—also all-white or plain chamois.

Peck & Peck

28 SO. MICHIGAN AVE

MARSHALL FIELD & COMPANY

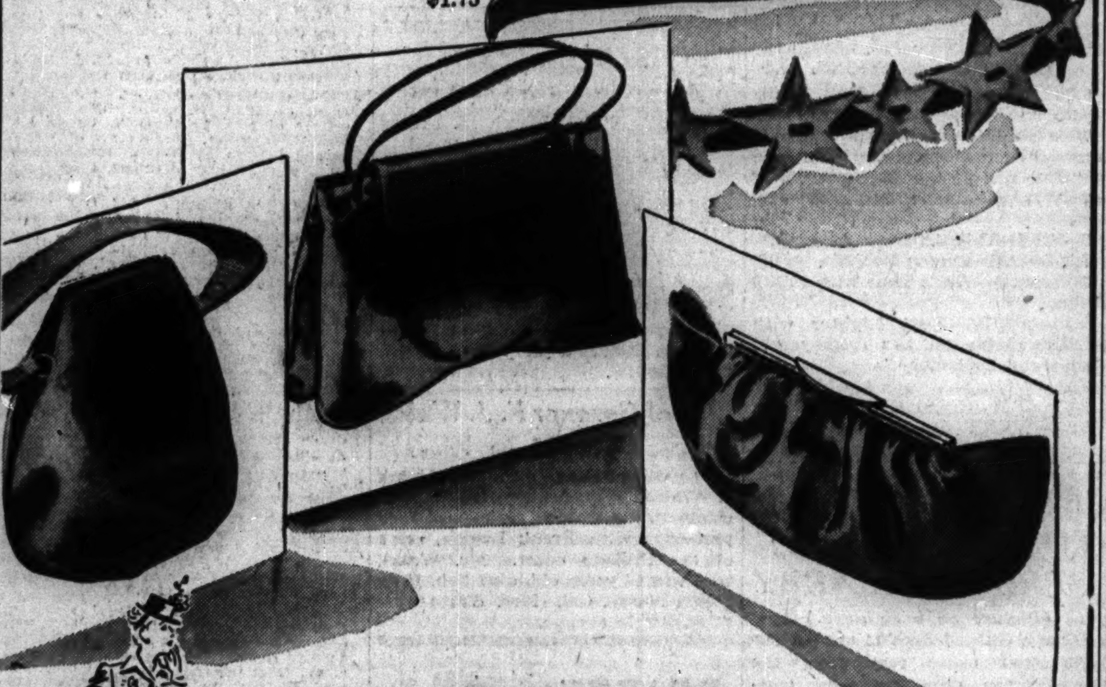

$1.75

Tuck one of these beauties under your arm and you're all set for

THE EASTER BAG REVIEW

Remarkable values at $5

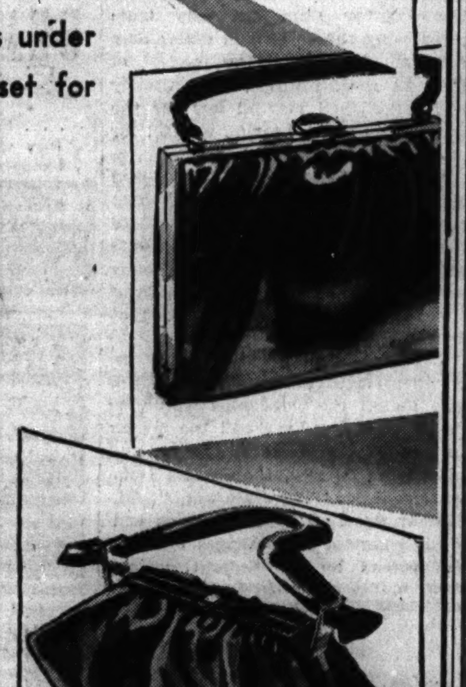

There's a world of style finesse in these sophisticated new bags . . . they'll give your Easter outfit just the proper note of *savoir-faire* . . . and they are so reasonably priced your budget will give three cheers. These are just a few from our stunning new collection of the most popular leathers and colors for Easter. And don't forget, this season it's smart to team up a lovely bag with a gay belt.

Bags and Belts—First Floor, South, State
Also Evanston and Oak Park

Today
LUNCHEON FASHION SHOWING
12 to 12:45; repeated 1:15 to 2
Walnut and Narcissus Rooms
Seventh Floor

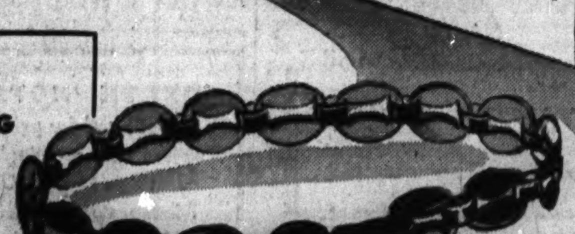

$2.25

MARSHALL FIELD & COMPANY

1. Petit Point, a fresh young print on a white ground; soft leather belt; fuchsia, periwinkle, tangerine.

2. Coin dot print, a grand casual in dusty rose, gray, aqua, toast.

3. Large flap pockets on a small block print; rose, navy, aqua.

BLITHE YOUNG PRINTS THAT SPEAK OF SPRING

Jeanne d'Arc Juniors

LITTLE SISTERS OF OUR POPULAR L'AIGLONS

$7.95

Prints as young and casual and gay as you who'll wear them. Perfect for movies-and-a-bite-to-eat, for luncheon, shopping, informal swing-time dancing. They're crisply tailored in Barclay Spun, a clever new spun rayon that remains unruffled at all times. You'll love their spirited designs, their soft fresh colors and the bright Spring mood that's yours whenever you wear them.

Barclay Spun Rayon—sizes 9 to 17 in Chicago—only at Field's

4. Bayadere stripe with tiny bodice bows; green, navy, pink, copenhagen.

5. Good-looking shirtwaist dress with white stitching; flame, white, copen.

6. Tiny-figured print; rose and white, green and white, navy and white.

House and Town Shop
Fifth Floor, South, State
Also in Evanston and Oak Park

Whimsey, a new high waisted panty. $3.50

Whimset, all-in-one for Spring's long line. $5

Blush, a grand new high cut girdle. $5

Snitch an inch from your waistline with

SENSATION—YOUNG MODERNS' CHOICE

$3.50 and $5

Slim, active young girls love Sensation, for that feather-touch control that makes their waistlines slimmer, smooths their hips and gives them Spring's long lithe line—with freedom. Take your choice—all-in-one, girdle or panty—and look decidedly smooth in your gay Spring prints.

Whim, girdle not shown . . . $3.50

Foundations
Fifth Floor, South, Wabash
Also in Evanston and Oak Park

SOIL MOISTURE BELOW NORMAL OVER WIDE AREA

Rain or Snow Needed in Spring Wheat Belt.

Washington, D. C., March 14 (AP).—Unless rather heavy rains or snows fall within the next few weeks, the weather bureau said today, arrival of the planting season for the spring wheat crop will find important producing states with below normal supplies of soil moisture.

In such states as Minnesota, North Dakota and South Dakota, where spring wheat will be sown next month, precipitation from September thru February was only slightly more than half of normal.

Drouth conditions also are plaguing the winter wheat belt, from Nebraska south into Texas and from Colorado east into the Ohio valley. Winter precipitation in Kansas and Nebraska was slightly above normal during December-February, but the benefits were largely offset by the unusually dry fall months.

Western Half Wetter.

The western half of the country, particularly from the Pacific coast to the eastern slopes of the Rocky mountains, had unusually heavy precipitation during the winter, but eastward to the Atlantic below normal amounts of rain and snow were received. New Jersey, Arkansas, Illinois and Indiana had the lowest percentage of normal, ranging from 60 to 66.

Federal crop authorities said that despite moisture deficiencies in the middle west and east, it was too early to make any forecast as to crop prospects or an estimate on the damage to winter wheat in the great plains region.

On the basis of the reduced planted acreage and poor germinating conditions last fall, officials expect the winter wheat crop to be one of the smallest in several years. Whether the total wheat crop will be one of the smallest will depend much, officials said, on conditions in the spring wheat belt of the northern plains and Great Lakes region.

In Texas preparations for planting of cotton were said to be going forward.

Two-Thirds of Normal.

The weather bureau reported that most states in the middle west received less than two-thirds of the normal amount of precipitation during the six month period of September, 1939, thru February, 1940. The percentages of normal by states for this period included:

North Dakota, 52 per cent; South Dakota, 61; Nebraska, 49; Kansas, 50; Oklahoma, 60; Texas, 65; Missouri, 61; Illinois, 53; Indiana, 60; Ohio, 73; Kentucky, 63; Minnesota, 55; Iowa, 49; Michigan, 77; Wisconsin, 65; Arkansas, 64; Tennessee, 63; Montana, 86; Colorado, 84; and Wyoming, 65.

WINNIE WINKLE, THE BREADWINNER: The Same Difference

RECLUSE IN $1.50 ROOM IS FOUND TO HAVE $35,000

George Hurley, 73 years old, lived as a recluse until a week ago in a small sparsely furnished room at 436 North State street. Yesterday, after he had been committed in the County court to the Chicago State hospital, the police found in his room securities and bank accounts worth $35,000.

Sergt. Thomas McNulty said that Hurley had a total of $9,000 on deposit in several banks in Chicago and in Canada. The balance of the $35,000 was in treasury bonds and high grade stocks and bonds.

Hurley, a retired carpenter who hoarded his earnings, had lived at the State street address for nine years, paying $1.50 a week rent. He was taken to the Psychopathic hospital a week ago when he became ill. A brother, Frank Hurley in Toronto, Ont., was notified.

HIT PLAN TO END 43D ST. STOP ON I. C. THRU TRAINS

Franklin Browne, president of the Kenwood Business Men's association, protested before the Illinois Commerce commission yesterday against the Illinois Central railroad's plea to the commission for permission to abandon stops at its 43d street station on thru train service. The proposal would not affect suburban service.

"Abandonment of this stop would tend to reduce property values," Browne said. "Passengers who transfer from these thru trains to surface cars and elevated lines would be greatly inconvenienced. The neighborhood near the 43d street station is a residential and apartment building district and the citizens want the thru trains to stop there."

The case was continued by Thomas Burke, commission examiner, until March 26.

TODAY'S RADIO BROADCASTS

Today's Features

ON W-G-N.
[Central Standard Time.]

A variety of entertainment, including late war news, interviews, dramas, and quiz programs, will headline the W-G-N and Mutual broadcast schedule today. At 7 p. m. Mutual's popular comedian, Col. Lemuel Q. Stoopnagle, will offer another of his amusing Quixie Doodle contests. Musico, the song-title quiz, is scheduled at 8 p. m., featuring Bill Anson as master of ceremonies with the W-G-N Dance orchestra, directed by Harold Stokes.

Alice Hill.

The war news will be given at 9 p. m. by Raymond Gram Swing from Washington, and by Waverly Root at 9:20, from Paris.

"It All Came True," a dramatic show adapted from Louis Bromfield's new novel of the same name, will be presented at 8:45 p. m. Heading this evening's cast are Connie Crowder as Mrs. Lefferty, a boarding house owner; Stan Harris as Tommy, her son; Bess McCammon as Maggie Ryan, Mrs. Lefferty's partner; and Alice Hill as Sarah Jane, Maggie's daughter.

At 9:30 p. m., Verne Smith and Madelin Chase will present "I Want a Job," the program of help for the unemployed. Among the applicants to be interviewed this evening will be Casimir Drazdauskas, 34 year old native born American who married a Lithuanian girl whom he cannot bring into this country until he has a job with which to support her.

Other programs:
8 a. m.—Your Morning News.
9:20—Myrna Dee Sergent.
10:45—Bill Burghart.
2 p. m.—Marriage License Romances [MBS].
6—Capt. Midnight.
8:30—Tomorrow's TRIBUNE and News by Quin Ryan.

ON OTHER STATIONS.

6:30 p. m.—WBBM—Prof. Quiz from Civic theater, Chicago.
7—WBBM—Kate Smith presents Barry Fitzgerald and Sara Allgood in "The End of the Beginning."
7—WMAQ—Lucille Manners concert.
7—WLS—This Amazing America.
7:30—WLS—Carson Robison.
8—WMAQ—Waltz Time with Frank Munn.
8:30—WBBM—First Nighter with Barbara Luddy and Les Tremayne in "Love and Diplomacy."
8:30—WMAQ—What's My Name?
9—WBBM—Grand Central Station.
9:30—WENR—Marathon Melodies.

GET INJUNCTION TO TIE UP DAM; TROOPS NEARBY

(Picture on back page.)

Disney, Okla., March 14 (AP).—A district court order restraining the Grand River Dam authority from completing the 20 million dollar dam was issued today at the request of Gov. Leon C. Phillips, who already had established martial law for the same purpose. A hearing was set for next Wednesday.

Meanwhile, a few National Guard officers kept watch over the mile-long concrete and steel structure where they assumed control nearly 24 hours earlier. Troops sent to the dam today were withdrawn a short time later and held in readiness for action at nearby Wagoner.

The state's petition for the restrainer stated that unless the work was halted the floodgates would be closed in a few days and the river's backwash would cover roads and bridges in Ottawa, Mayes, and Delaware counties. The state wants $889,275 for damages. Gov. Phillips contends payment for damages must be guaranteed by the federal government before construction is resumed.

OBITUARIES

Pennington Minthorn.

Northridge, Cal., March 14 (AP).—Pennington Minthorn, 83 years old, uncle of Herbert Hoover, died Wednesday night. Born in Canada, he came to the United States when a boy. He was a pioneer surveyor in southern California and surveyed the site of Elsinore, Riverside county. His sister, Heldah Minthorn, was Herbert Hoover's mother. Surviving are his widow, Anna, and a daughter, Maud, and three sons, Theodore and Ethan of California and Leonard of Teaneck, N. J. Funeral services will be held in Van Nuys Saturday.

Mrs. Emma S. Dienhart.

Mrs. Emma S. Dienhart, 77 years old, a resident of Chicago since shortly after the civil war, died in the Evanston hospital yesterday after a brief illness. She lived at 5501 North Paulina street. Surviving are two daughters and three sons. A solemn requiem high mass will be held at 10 a. m. tomorrow in St. Gregory's church. Burial will be in Rosehill cemetery.

Dr. Albert Shiels.

Los Angeles, Cal., March 14 (AP).—Dr. Albert Shiels, 75 years old, nationally known educator, died today. Acting British consul at Panama City from 1886 to 1890, he became superintendent of Los Angeles schools in 1916. Later he was appointed professor of education at Columbia university.

Clarence A. Buyer.

Funeral services for Clarence A. Buyer, an account executive for Stack Goble Advertising agency, will be held at 9 a. m. tomorrow in St. Barnabas' church. Mr. Buyer, who was 39 years old, died Wednesday in his home at 10030 Longwood drive. He leaves his widow, Laura, and three children.

Dr. Elizabeth Jeffreys.

Hubbard, O., March 14 (AP).—Dr. Elizabeth Jeffreys, 74 years old, from 1919 to 1922 president of Pritchett college at Glasgow, Mo., died today. She received her doctorate of science at the University of Chicago in 1898 and became head of Pritchett's science department in 1905.

Two Are Burned to Death in Apartment Fire; 12 Hurt

Charlotte, N. C., March 15, Friday (AP).—At least two persons burned to death and a dozen were injured, several critically, early today when a fire razed a section of the exclusive 80-unit Guthery apartments here. Several persons were injured when they leaped from the burning building. The dead were tentatively identified as Miss Russ Rheley and Miss Roberta Dickinson. Mrs. Cleo White suffered a broken back in a jump from a third story window.

Will of Coroner F. J. Walsh Leaves $20,000 to Widow

The will of the late Coroner Frank J. Walsh, bequeathing his $20,000 estate to his widow, Alma, was filed yesterday with Frank Lyman, clerk of the Probate court. Mr. Walsh, who was 63 years old, died Feb. 12 in Sierra Madre, Cal. Mrs. Walsh lives at 6435 Yale avenue.

BEAUTY Softens Sorrows
. . . that is why we send flowers. They speak more comfort than a thousand words.
George Wienhoeber INC. FLORIST
41 S. Wabash 28 N. Michigan
all phones RANDOLPH 3700

FIRST in CHICAGO with IMPERIAL QUARTET and AIR-CONDITIONING
Lain & SON UNDERTAKERS

UNDERTAKERS.

BOYDSTON BROS., INC. SINCE 1892 4227-29-31 Cottage Grove.

McNEILL FUNERAL HOME. $135—COMPLETE FUNERAL, GRAVE. 217 N. Cicero, nr. L. Aus. 1700-Vil. 5900.

SKEELES-BIDDLE. E. 63D AT EVANS. FAIRFAX 0120.

MONUMENTS AND MAUSOLEUMS.

CEMETERY MARKERS, MONUMENTS AT savings. Sears-Roebuck. State-st., Basement.

DEATH NOTICES are received for publication in the next morning's Final Edition of the Chicago Tribune up to 11:00 each night. Call Superior 0100—Want Ad-Viser.

Day by Day on the Farm

By BOB BECKER

March "Unfair" to Birds.

MARCH has been extremely unkind to the early spring birds which want to come to the farm and to other parts of Chicagoland to settle down for the summer. The flockmaster on the farm saw two robins [males] around the orchard this week, but they didn't look as if they were enjoying the weather.

Altho we saw several meadow larks in fields when we were driving to the farm, we failed to find any of these birds on the farm itself. The average arrival date of these birds from the south is about March 11.

The month of March last year, with its milder weather and general conditions more suitable for migration, brought the cheery larks to the farm very early. With weather conditions adverse this March the larks doubtless are taking their time about moving into the farm fields where many of them nest each year.

Blue Bird Couple Late.

A pair of friendly bluebirds usually arrives in the barnyard to make their nest in an old apple tree during the first week in March each year. But this year they already are more than a week behind schedule, and the farm residents are anxiously awaiting their arrival.

Sleet and ice storms at this time of the year are much more of a menace to migrating birds coming into Chicagoland than cold weather. All of our early migrants such as the robin, meadow lark, bluebird, and redwinged blackbird do not mind subfreezing temperatures as long as they can get plenty to eat.

An icy rain covers all of the natural food supplies of the birds and makes it difficult for them to get seeds. Not only song birds but also game birds are in trouble when a March ice storm puts a solid coat on the fields, so bird fans everywhere have to get busy and distribute grain to these feathered residents.

After the snow and icy rain visited the farm this week, the boys filled small sacks with grain and tramped around the fields to leave this food for the birds at various feeding stations. Juncos, which stay on the farm all winter; chickadees, cardinals, pheasants, quail, the few robins that have just arrived, and other feathered residents immediately came to the feeding stations to get this much appreciated offering.

Males Arrive First.

One of the interesting things bird fans can look for this time of the year is the way the male birds come into Chicagoland ahead of the females of the same species. Early migrant robins are usually males. The fact that the male birds come ahead of the females is now associated with the selection of nesting territory. It's the duty of the males to look over possible nesting places.

Many redwinged blackbirds assume the proper responsibility by coming into Chicagoland before the female birds, and it's easy to confirm this fact because the male redwing has such conspicuous epaulets on his shoulders.

Await Song Sparrows.

The first song sparrows that we will hear on the farm this month [their average arrival date is March 12 in Chicagoland] will betray their sex by the bubbling cheerful songs which they sing. You have only to hear these songs to know that they are male birds.

Altho on our farm visits we have looked for a tufted titmouse, one of our most interesting permanent bird residents, we haven't seen one since last fall. We would like to hear from any bird fans living west of Chicago's loop who have been observing titmice at their feeding stations during the last weeks.

FARM LANDS

Illinois.

LAND auction Thur., March 28; 1 mi. So. of Crystal Lake, Ill., Country club; 200 ac. black soil; mod. improv.; wonderful terms. J. Windisch farm. This will be a bargain.

Minnesota.

580 ACRES—Adjoins town, 80 miles from Twin Cities. Level, all tillable. All necessary buildings; $25 per acre. T. H. Daly, owner, Elk River, Minn.

SON WILL SELL CLAIM TO INSULL ESTATE FOR $50

Samuel Insull Jr., son of the late former utilities magnate, was granted leave yesterday by Acting Probate Judge Harry W. McEwen to sell for $50 any claim he might have to his father's estate.

The money will be paid by William C. Freeman and Peter B. Carey, successor trustees under an agreement by which the senior Insull assigned all his property to satisfy partially claims totaling $19,000,000.

The only asset in the estate is a farm at Libertyville, valued at $933,000. The settlement with Insull Jr. was a legal maneuver to speed up settlement of the estate. Insull Sr. died July 16, 1938 in Paris, France.

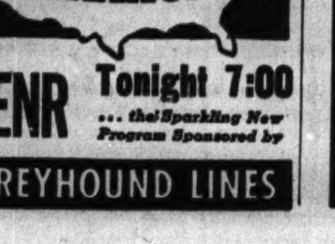

WENR Tonight 7:00 ... the Sparkling New Program Sponsored by GREYHOUND LINES

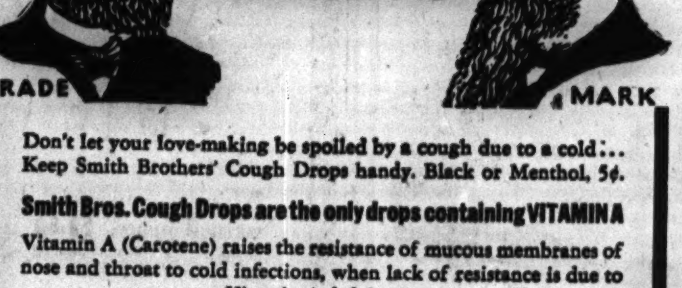

Don't let your love-making be spoiled by a cough due to a cold... Keep Smith Brothers' Cough Drops handy. Black or Menthol, 5¢.
Smith Bros. Cough Drops are the only drops containing VITAMIN A
Vitamin A (Carotene) raises the resistance of mucous membranes of nose and throat to cold infections, when lack of resistance is due to Vitamin A deficiency.

CHEZ PAREE HEAD QUIZZED BY JURY IN GAMING PROBE

Joe Louis Manager and 2 Others Also Heard.

Mike Fritzel, dean of Chicago night club proprietors, and three other witnesses appeared yesterday before the federal grand jury, which is investigating the income of Chicago gamblers.

Mike Fritzel.

Fritzel operates the Chez Paree on the near north side, which from time to time has catered to the public with a gambling casino on the second floor.

The government's investigation of gamblers' incomes has concerned chiefly William R. Skidmore, reputed syndicate fixer, and William Johnson, his henchman.

Question Joe Louis' Manager.

Another witness was Julian Black, colored co-manager of the Prizefighter Joe Louis. Treasury agents who investigated the income of the three Jones brothers [Edward P., McKissack McHenry, and George P.], south side policy kings, recently indicted, said Black has long been a policy banker in the same district.

The third witness was Harold Weber, formerly a loop bookie, now said to have shifted his operations to a joint near Argyle street and Broadway.

Mistaken for Another.

The fourth witness, Charles [Give-a-Damn] Jones, colored policy banker, came in by error, but wound up in the grand jury room. Jones, no relative of the Jones brothers, operates near 52d street and Lake Park avenue, according to federal agents.

Yesterday an agent was in that neighborhood, armed with a subpena for Ily Kelly. Kelly and his brother, Walter, who was later shot to death, operated policy banks for several years on the south side.

The agent mistook Jones for Kelly. Despite Jones' protestations, he was taken to the courthouse.

Arraign Two Accused in Job Offer Swindles

Two men alleged to have swindled 17 persons by promising them nonexistent delivery jobs and collecting $2 "union dues" from each, asked for jury trials when they were arraigned in the Racket court yesterday. The case was continued to March 28. The two are C. W. Johnson, 5851 Loomis street, and D. Bernard Berg, 1009 West 55th street. Three other men, said to have worked for Johnson and Berg, altho not connected with the swindling charges, have been arrested on minor charges. They are Dan Goski, 2349 North Lorel avenue; Eugene Dubin, 3014 Davlin court, and Jim Ewart, 5004 Drexel boulevard.

RECAPTURE TWO FELONS WHO FLED INDIANA PRISON

Two murderers who escaped Wednesday from the Indiana state prison at Michigan City, where they were serving life terms, were recaptured late last night within a few miles of the prison.

They are LeRoy Moss, 37 years old, and Ed Terry, 42, both colored. Each was sentenced from Indianapolis for wife murder. Moss was sentenced in 1929 and Terry in 1920. Both had good prison records and were trusties.

Clews given by a motorist and farmers sent squads of police and deputies to an area just north of the Summit prison farm and midway between Michigan City and La Porte. The fugitives were seized in a farm field there by Indiana State Policemen Walter La Hayne, Fred Swick, and Howard Winters. They did not resist. Moss was carrying $50. He refused to say where he got it. He and Terry were returned to prison.

INJURIES IN FALL FATAL.

Mrs. Martha Nagel, 50 years old, 1638 North Homan avenue, died in County hospital yesterday of injuries suffered in a fall earlier in the day.

THE CRIME CLOCK
Chicago's Record Since Jan. 1

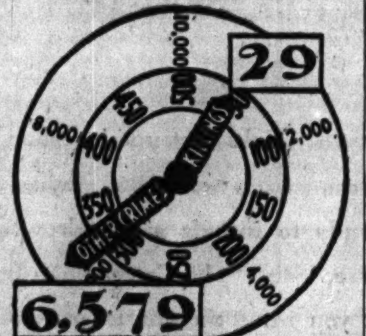

"Half of all the crimes in Cook county are committed by repeaters."—The Chicago Crime commission.

EX-CONVICT FINED $25.

Hal Wordon, 43 years old, who said he was released from the Wisconsin state prison at Waupun last Saturday, was fined $25 yesterday by Judge Le Roy Hackett, in the Grand Crossing court, for disorderly conduct.

WOMAN SLUGGED IN ALLEY; POLICE SEIZE ASSAILANT

Mrs. Ruth Hathaway, 25 years old, was dragged into an alley in the rear of 3901 Irving Park road by a man last night and struck on the head with a half gallon beer bottle. Her assailant was captured soon afterward. Broken pieces of the bottle provided the clew.

Mrs. Hathaway was on her way to her home at 3801 North Avers avenue when she was forced into the alley by the man, who indicated he had a gun. She screamed and he struck her with the beer bottle, breaking it. She suffered severe lacerations.

Detectives Walter Anderson, John Braton, and Stanley Hardy of the Albany Park station, pieced enough of the shattered bottle together to note the brand of beer it had contained. They visited several taverns handling that brand and from one learned that Allan Lundberg, 23, a storekeeper at 4155 North Pulaski road, had purchased a half gallon bottle a short time earlier. He was arrested. He confessed, police said, saying he had intended to rob Mrs. Hathaway.

One of the World's Few Great Perfumes to make a Charming Easter Gift

Created for festive occasions—worn in the grand manner by many of the world's most beautiful women, "Bond Street," the perfume, will transform *her* section of the Easter parade into a royal procession. On sale in your leading stores in sealed packages only . . . and why not do the thing up nobly (as befits the lady and the perfume) and give her these new matching "Bond Street" products and accessories, complete:

"Bond Street" Toilet Water........$1.50
"Bond Street" Dusting Powder......$1.50
"Bond Street" Compact and Lipstick..$4.50

By appointment to Her Majesty Queen Mary

"Bond Street"
A Perfume By Yardley
620 Fifth Ave., New York, and in every finer store

$2.50 $4.50 $8.50 $13.50

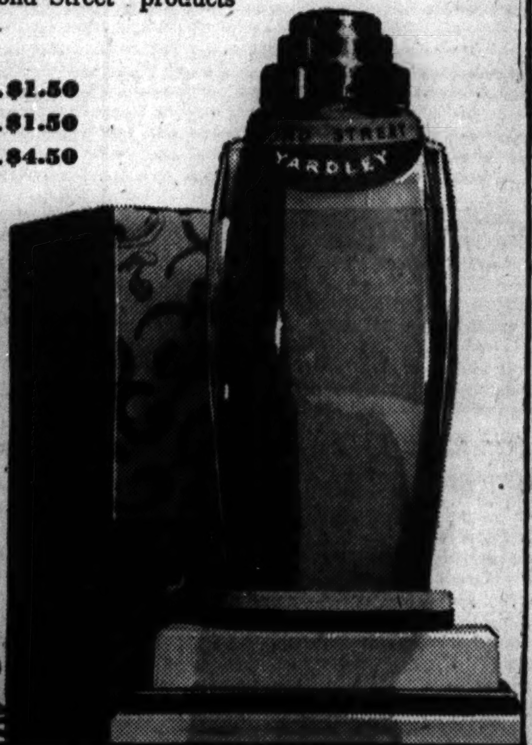

Have you tried Seagram's "V.O." The 4 to 1 Way?

This is the 4-to-1 Way
For perfect highballs, experts recommend the following proportions—1 part Seagram's "V.O." to 4 parts soda and ice (or use plain water and ice, if you prefer).

TO EVERY MAN who enjoys fine Scotch, Rye or Bourbon *mixed with soda*, we put this confident challenge. Just try Seagram's "V.O." in a highball. This delicate Canadian whisky is now specially blended for use in highballs. Lighter and finer than ever, it "fuses" completely and deliciously with sparkling water. If the occasion calls for a cocktail, you will find Seagram's "V.O." delicious in a Manhattan, Old Fashioned or Whisky Sour. 86.8 Proof.

The "Finest" of Canadian Whiskies

Stineway DRUG STORES

You May Choose any combination of two advertised items PROVIDING THEY ARE OF THE SAME VALUE and add 1c. For example, you may purchase a 25c size Glycerine and 25c Glycerine and Rosewater. Both, 26c. Right Reserved to Limit Quantities.

Great Semi-Annual 1c ONE CENT SALE! FRIDAY and SATURDAY!

- 50¢ PEPSODENT Antiseptic 2 for 40¢ (Limit 4)
- 60¢ ITALIAN BALM 2 for 61¢ (Limit 2)
- $1.00 MAR-O-OIL SHAMPOO 2 for 79¢ (Limit 2)
- $1.50 ANUSOL SUPPOSITORIES 2 for $1.51 (Limit 2)
- 50¢ REVELATION TOOTH POWDER 2 for 51¢
- 55¢ POND'S CREAMS 2 for 51¢
- LYONS TOOTH POWDER 50c SIZE (Limit 2) 2 for 46¢
- 25¢ EPSOM SALTS 5 lb. Bag 2 for 26¢
- 30¢ BERKELEY FACIAL TISSUES 500 Sheets 2 for 31¢ (Limit 2)
- $1.00 KURLASH EYE LASH CURLER 2 for $1.01 (Limit 2)
- 50¢ BARBASOL SHAVING CREAM 2 for 46¢ (Limit 2)
- FORMER $1.00 TATTOO LIPSTICK ALL SHADES 2 for 98¢ (Limit 2)
- 25¢ GLYCERINE SUPPOSITORIES Infants or Adults 2 for 26¢ (Limit 2)

1c SPECIALS!

- MINERAL OIL Russ., 30c Size, Pt. (Lim. 2) 2 for 31c
- PEBECO Tooth Paste, 50c Size (limit 2) 2 for 40c
- TEK Tooth Brush 50c Value (limit 4) 2 for 43c
- CITRATE of Magnesia, 25c Size (plus dep.) 2 for 26c
- SEGAL BLADES 30c Pkg. of 10 (limit 2) 2 for 31c
- POWDER PUFFS Velour, 5c Value 2 for 6c
- GUMS, CANDIES, MINTS Regular 5c Packages 2 for 6c
- ASPIRIN Tablets, 5 grain, 100's 2 for 21c
- HALO SHAMPOO 50c Size 2 for 51c
- Sod. Perborate Flav., 4 Oz., 50c Size 2 for 51c
- CASTOR OIL 4 Oz., 25c Size 2 for 26c
- TR. IODINE or Merc., 1 Oz., 25c Size 2 for 26c
- SEIDLITZ PWDS. 25c Size 2 for 26c
- Glyc.-Rosewater 25c Size 2 for 26c
- WASTE BASKETS Sturdily Made Oval Shape 2 for 21c
- SENNA LEAVES 10c Size, 1 Ounce 2 for 11c
- SACCHARIN Tablets, A P C, 25c Size 2 for 26c
- CAMPHORATED Oil, 25c Size 2 for 26c
- LANOLIN 1 Ounce, 25c Size 2 for 26c
- PROPHYLACTIC Tooth Powder, 25c Size 2 for 26c
- SPTS. CAMPHOR 25c Size 2 for 26c

3 Sensational VALUES!
—NOT INCLUDED IN ONE CENT OFFER!—

- WILDROOT Liquid Cleansing Cream, 60c size (Limit 1) 4c
- BLUE BIRD Nail Polish, 50c size (Limit 1) 9c
- PEGGY KNOX Super-Fatted Soap, Generous Trial Bar (Limit 1) 1c

1c SOAP SALE! Check these values carefully!

- LIFEBUOY (Limit 3) 2 for 9c
- WOODBURY (Limit 3) 2 for 9c
- CAMAY (Limit 3) 2 for 9c
- PEGGY KNOX Floral (Limit 3) 2 for 6c
- LUX FLAKES 25c size (Limit 3) 2 for 37c
- AMER. FAM. (Limit 3) 2 for 9c
- STORK Castile (Limit 3) 2 for 11c
- SUPER-SUDS Concentrated (Limit 3) 3 for 37c

EXTRA SPECIAL! 15c CAKE PEGGY KNOX SUPER-FATTED DRY SKIN SOAP. Endorsed by noted authorities on proper skin care. 2 for 16c (Limit 2)

ITEMS NOT INCLUDED IN ONE CENT OFFER!

- FREEZONE 35c Size 21c
- DOAN'S Pills—75c Size 43c
- CASCARETS Choc.—25c Size 17c
- DAME Nature Cream, 50c Size 36c
- SIMILAC Baby Food, 1.25 Size 79c
- KREML Hair Tonic, 1.00 Size 63c
- HILL'S Casc. Quin. Tabs. 35c Size 14c
- BELL-ANS Tablets, 25c Size 16c
- EDWARD'S Olive Tabs., 30c Size 19c
- ACIDINE Powder, 75c Size 47c

1c SPECIALS!

- BOOK MATCHES Box of 50 Books (Lim. 2) 2 for 9c
- BOROSEPTOL Mouth Wash, Pint 2 for 51c
- HOSP. COTTON Full Pound Roll 2 for 41c
- CHAPPINE Skin Lotion 2 for 51c
- TOOTH BRUSH "Aristocrat," Assorted 2 for 41c
- BERKELEY Sanitary Napkins, 12's 2 for 21c
- RUBBER GLOVES "Hercules" Fresh Rubber 2 prs. 36c
- GLYCERINE 4 Ounce, 25c Size 2 for 26c
- Arom. CASCARA 25c Size 2 for 26c
- OLD GOLD Shaving Cream, 50c Size 2 for 51c
- MILK Magnesia "Purified," 30c Size, Pt. 2 for 31c
- Nursing Bottles 8 Ounce, 5c Value 2 for 6c
- WITCH HAZEL 8 Oz., 25c Size 2 for 26c
- WM'S TALC For Men, 25c Size 2 for 26c
- WASH CLOTHS Extra Heavy New Colors 2 for 16c
- BORIC ACID Full Pound, 35c Size 2 for 36c
- ZINC OINT. 1 Ounce, 20c Size 2 for 21c
- PEROXIDE 4 Ounce, 10c Size 2 for 11c
- SODA MINT Tablets, 15c Size 2 for 16c
- 5 YD. GAUZE Sterile, 40c Size 2 for 41c
- COMBS Assorted, 10c Value 2 for 11c

ALL ITEMS FEATURED BELOW NOT INCLUDED IN ONE CENT OFFER!

ODO·RO·DO CREAM
Safely Checks Perspiration 1 to 3 Days
- Kind to your skin.
- Helps protect clothing.
- Non-greasy . . . stainless.
- Quick! No waiting to dry.

A FULL OUNCE, NOT JUST ½ OUNCE 31c

60c ALKA-SELTZER 49c

1.00 NURITO FOR NEURITIS 93c

SAFE QUICK PERTUSSIN FOR COUGHS Small Size 51c Large Size 89c

ENTER $14,000 CONTEST drene SHAMPOO MED. 49¢ LARGE 79¢

NO DULL DRAB HAIR After You Use This Amazing 4 Purpose Rinse
In one simple, quick operation LOVALON will do all of these 4 important things to your hair!
1. Gives lustrous highlights
2. Rinses away shampoo film
3. Tints the hair as it rinses
4. Helps keep hair neatly in place
Lovalon does not dye or bleach. It is a pure, odorless hair rinse, in 12 different shades.
5 RINSES for 23c LOVALON

from Paris A NEW LIPSTICK SHADE MILITARY RED
Don Juan, the popular lipstick that *stays on*, now captures new honors with Military Red! It's a thrilling new shade that does what you want for all your somber wardrobe colors. It's a real red red—gay, vivid and styleright. And it's just one of many exquisitely beautiful Don Juan shades now made in America for you. Try it today—only $1.00.
DON JUAN THE LIPSTICK THAT STAYS ON

FOR YOUR NEAREST STINEWAY STORE SEE PAGE 277 RED TELEPHONE DIRECTORY

"... and speaking of the Easter Parade—

TEENYA'S CHOICE

IS A PIQUE-TRIMMED COAT AND A TWO-TONE SHEER DRESS

And because she draws so much camera-fire, her friends can't *wait* to corner her to find out where she gets her clothes. Teenya Shop, of course! Teenya clothes are young but not ingenue, and Teenya prices are always sweet and low.

Date-Farer above. White with navy or black striped rayon sheer. 9-15. 17.95

Sunday-Go-to-Meetin': left. Navy or black twill with embroidered pique. 9-15. 29.95

Prim But Pretty: right. Navy or black wool crepe coat with embroidered pique trim. 9-15. 22.95

Teenya Shop, Fourth Floor, Wabash.

YOUNG SET CHECK-UP

ON A TAILORED SUIT AND COAT

17.95 each

What the well-dressed Young Set chooses for Spring! All wool Shepherd Checked outfits—the ultimate in tailored simplicity, style smartness, and exquisite detail (note the grosgrain ribbon trim). Young things love the swingy princess lines of the double breasted coat; adore the suspendered, pleated skirt, and cardigan fitted jacket suit. Navy only. 7-14.

Girls' Shop, Fifth Floor.

THE CAREER SHOP BUDGETS EASTER

... AND YOUR COMPLETE SPRING WARDROBE

Many a careerist thinks that nothing short of a magic wand can stretch her limited clothes allowance sufficiently to include a complete Spring outfit. Not so, ladies. The Career Shop Budget Plan allows you three months to pay for any wardrobe of $50 or more. There is an initial down payment. No carrying charge. And this is only *one* service of many. There's the Accessory Bar. And the convenience of shopping where *all* wardrobe essentials are located in one central spot. So *do* let us help you get set for Easter.

Right: for women, the redingote ensemble. Wool coat, print dress. Navy, black, blue. 16½-24½. 17.95

The hat, a rough straw from the Modern American Room. 7.95.

Top left: for misses, the fitted wool coat in navy or black with white pique. 12-20. $25.

The hat, a Flemish-inspired rough straw from the Junia Room. $10.

Lower left: for Teenya careerists, the date dress in navy or gray rayon crepe with lace. 9-15. 10.95.

The hat, a veiled straw from the Junia Room. 5.95.

Career Shop, Fourth Floor.

SPECIAL PURCHASE!

HAND TAILORED CARSON COATS OF SUPERB FABRICS, PRICED FAR BELOW USUAL

18.50

Look at the lines . . . the smooth, figure-following fitted back of the one, the graceful box fullness of the other. Handle the fabrics . . . feel the springiness of the fine wool and its good, firm weaving. Inspect the perfection of the linings, the seams, the tuckings. Such coats at this price are rare. Do see them immediately.

Left: Box coat with tucked shoulders. Navy, black or Druid brown. 12-44.

Right: Fitted coat, pique revers. Navy, black or Druid brown. 12-20.

Moderately Priced Coats, Fourth Floor, Wabash.

PINK COLLARED CHIFFON—Vogue tells you how pink cropped out again and again at the Paris Openings. Here is Piquet's favorite shell-pink in a foaming organdy collar on the long-sleeved, shirtwaisty type dinner-and-hostess gown that you've come to love. Navy or gray chiffon. 12 to 20. **22.95**

Evening Shop, Fourth Floor, State.

FIGURE-SCULPING TUCKS

IN ROSY-BROWN INCA-TERN

19.95

Looking for something different? Try Incatern, our new rosy pastel brown. Perfect, if you're searching for a color to go with dark brown accessories. Marvelous with navy blue. And if you know the flattering power of tucks, you'll choose it in the two dresses sketched.

Left: sizes 14-20. Right: sizes 12-20.

Also in Cadet blue, navy or gray. In luxurious Simplicity Crepe by Duplan, made from acetate and rayon.

Misses' Dresses, Fourth Floor, Wabash.

See Our Inca-Tern Accessories on the First Floor.

POLKA TWIN PRINT—Double order for polka dots in a rayon chiffon coat over a rayon crepe dress. An ensemble that leads a long life and a merry one—now, and into summer. Silvery buttons to the waist, red belt and flower. Navy or gray with white. 12-20. **12.95**

Mail and Telephone orders. Call State 2000.

Budget Shop, Fourth Floor, Wabash.

CARSON PIRIE SCOTT & CO

LINK 3 GEORGIA PEACE OFFICERS WITH FLOGGERS

Trio Members of Klan, but Deny Whippings.

(Pictures on back page.)

Atlanta, Ga., March 14 (AP).—Evidence before a coroner's jury of widespread terrorism by night-riding floggers, accused of numerous abduction-whippings and one death over a two-year period, linked three church working county officers with the Ku Klux Klan today.

One of the Fulton [Atlanta] county deputies and a suburban policeman were identified with a flogging. A leather strap used in the fatal lashing of Isaac Gaston, East Point barber, was matched with the scars of another flog victim.

A coroner's jury heard the evidence yesterday, failing to name Gaston's slayers. Its verdict said he died from "an unlawful beating administered" by three or more unidentified men. His beaten body was found last Friday in a lonely suburban section.

Shows Scars to Coroner.

T. E. Young of East Point, where several of the lashings were reported, bared his back to the coroner's jury, showing scars he said were caused by wounds inflicted by the terrorists last summer. Assistant Solicitor Daniel Duke matched the heavy four-foot strap, found near Gaston's body, against the welts on Young's back.

Called as a witness, County Deputy Sheriff W. W. Scarborough testified he was the exalted cyclops [head officer] of the East Point Ku Klux Klan. He declared Deputies Herb Eidson and Edward Burdette also were active in the klan, but denied he or the klan were identified with the floggings.

Sheriff J. C. Aldredge said Scarborough, Eidson and Burdette were prominent in church work and that he believed they were innocent of the whippings.

Identifies Two Attackers.

W. C. Amerson, a choir singing fellow townsman, and J. R. Banks were identified by Young as two of his attackers. Amerson is one of four middle aged men already under indictment charging assault with intent to murder in the Young whipping.

G. W. Wright, a suburban farmer, named Deputy Eidson and East Point Policeman T. A. Andrews as two of the unmasked night riders who flogged him in 1938. Andrews and Eidson denied the accusation.

L. G. Rainwater, another witness, pointed out Eidson as one of four men who forced him to accompany the mto a rendezvous with four others. Rainwater said he was released without being flogged.

Fishermen Tow 11 Penal Colony Fugitives to Port

PONCE, Puerto Rico, March 14 (AP).—Eleven fugitives from the French Guiana penal settlement reached Guayama, southeastern Puerto Rico, today with the aid of fishermen, who towed their disabled boat. They had been sailing for many days and were taken in tow after their rudder was broken.

N. U. Beauties

Below are pictured four of the candidates for queen of Northwestern university's interfraternity council ball this evening:

Jean Sprague. Janet Wagner. Corinne Phillips. Kay Wenter.

The inter-fraternity sweetheart of Northwestern university will be chosen tonight at the interfraternity ball in the Edgewater Beach hotel. She will be chosen from 26 girl contestants representing the sororities on the campus. For the first time, beauty will be a minor consideration in the selection, which will be based chiefly on scholarship and activities. Paul MacMinn, men's counselor, and Pauline Wyman, women's counselor, will be judges.

OLD TIME SKIPPER'S WIDOW DIES.
Mrs. Mary O'Grady, 83 years old, widow of Christopher O'Grady, skipper of an old time whaling vessel out of Boston, Mass., died yesterday in her home at 2331 State street.

LEWISOHN SUIT MENTIONS SOME UNMENTIONABLES

New York, March 14 (AP).—Thelma Bowman Spear, unwed mother of the 6 year old son of Ludwig Lewisohn, the author, was declared today by a state Supreme court witness to have been so eccentric as to try on underwear in a Vermont store before a group of men and women.

Testifying in Lewisohn's suit for complete custody of the boy, Saul Spiro of Pittsburgh, Pa., said the underwear incident occurred in the store of his father-in-law, Morris Mazel, in Burlington, Vt.

When, in early February, Lewisohn was being married in Baltimore, Md., to a Rochester, N. Y., newspaper woman, Miss Spear rushed into the synagogue crying, "I have been his wife, his muse, his soul!" in an attempt to halt the ceremony. She took the boy, James Elias Lewisohn, with her there. He is now in school in Lakewood, N. J.

Three Husbands Running for Office—Against Wives

Central City, Ia., March 14 [Special].—Three women are campaigning against their husbands in this town's municipal election, to be held March 25. Mrs. Mary Brown, candidate for mayor, is campaigning against her husband, V. V. Brown; Mrs. Bonnie Davis is opposing Harry C. Davis, for councilman, and Mrs. Clara Davis is opposing Leo Davis for assessor. Central City's population is 780.

Arson Blamed for $25,000 Church Blaze in Summit

Deputy State Fire Marshal Raymond Dunkle Jr. said yesterday that the fire which did $25,000 damage Wednesday to the newly built Church of the Nazarene in Summit apparently was of incendiary origin. He said investigators found a five gallon can hidden beneath the front steps of the two-story brick building.

BEG YOUR PARDON

Walter Krol, 31 years old, 1431 Cortez street, who committed suicide by hanging, was incorrectly identified in THE TRIBUNE Wednesday as a junk collector. Krol was an unemployed metal worker. The misinformation was contained in a story sent out by the City News bureau.

DENIES HE SLEW FATHER; CRIME IS 26 YEARS OLD

New York, March 14 (AP).—Chester B. Duryea, 69 years old, accused of killing his aged father, Brig. Gen. Hiram Duryea, 26 years ago, entered a plea of not guilty to a first degree murder indictment in Kings county court, Brooklyn, today.

Duryea was released from the Matteawan state hospital for the criminal insane yesterday after a long court hearing. He was denied bail today and was returned to "murderers' row" in the Raymond street jail.

Date for the trial has not been set. Burton Turkus, assistant district attorney, said he did not believe the two pistols said to have been used by Duryea were missing, as reported, but that if they were it would not impair the state's case.

MOTHER TO GET HEARING TODAY IN COURT ATTACK

Mrs. Aino Orgo Tossavainen, 25 years old, who shot and seriously wounded the foster mother of her child in a courtroom outside the Juvenile court Wednesday, will appear this morning in Felony court on a charge of assault to kill.

Mrs. Tossavainen, of 734 Briar place, was booked on the charge yesterday after Dr. Harry R. Hoffman, of the Criminal court behavior clinic, began an examination of her at the request of Assistant State's Attorney John Long. Dr. Hoffman said she is of superior intelligence, but that she seemed moody.

Her victim, Mrs. Mabel Buchanan, 42, remained in a critical condition in the Presbyterian hospital. Mrs. Buchanan operates a licensed foster home at 1705 West 99th street. Mrs. Tossavainen's daughter by a former marriage, Carmen, 4½ years old, was being boarded there as a ward of the Juvenile court. Mrs. Tossavainen had been seeking the return of her child.

Indicted for Passing Bogus Money—at a Church Picnic

Scranton, Pa., March 14 (AP).—John N. and Patrick P. Mallon were indicted today on charges of passing counterfeit money at a church picnic.

MANDEL'S MANDEL'S MANDEL'S

Polka Dots! Sheers! Long Sleeves!
3 High Fashion Points in This Blouse

Lovely Easter Blouses
By Joan Kenley

$3

Long sleeve romantic sheer. Pin Dot White on red, blue, green, pink, navy, or yellow on grey. Sizes 32-38.

Mail and Phone Orders. Call State 1500.

MANDEL BROTHERS' Neckwear—First Floor—State

MANDEL'S MEN'S SHOPS

"The Flash"—Flashing Brilliantly Across Easter's Fashion Horizon

New Telescope Crowns By Dunlap

$5

There's a lilt to the lines of this Dunlap-styled felt . . . a lilt that gains personality by the extra width of the brim. Completely smart in the season's 5 newest colors. See it for yourself, it's the hat you've hunted for years.

MANDEL BROTHERS' Men's Shop—First Floor—Wabash

MANDEL'S MANDEL'S MANDEL'S

By Popular Request . . . Our $7.95 KAYMORE

"WHIRLIGIG" Housecoat

In Women's and Junior Sizes

$5.95

Gorgeous fluffy Georgia-dyed tufted chenille in the most flattering, cuddlesome coat you could own. In irresistible colors that wash beautifully. Ivory white, Cabana blue, aqua, royal or red-wine. Sizes 12-42 and junior sizes 11-17.

Mail Your Order or Call State 1500

MANDEL BROTHERS'—3rd—State

Rayon Taffeta "YANKETTE" Slip

With 2 Tucks to Lengthen as You Please.

$1.69

Crisp, tinkling rayon taffeta in a short fashionable length! However, to meet variation in figure height there are 2 tucks which can be "yanked out" by simply cutting a thread. Have yours in Romance blue, dusty, tearose, white, emerald, black, navy. 32-44.

Mail, Phone Orders Filled

Costume Slips—Third—State.

Watch Repair Special for 2 DAYS Only!

MAINSPRINGS

For Any Standard Make Watch

$1

This special price for Friday and Saturday only. All work guaranteed.

Watch Repair—First—Wabash

MANDEL BROTHERS

MANDEL'S MANDEL'S MANDEL'S

Like Walking on Top of the World

"WEDGIES"

Give You a Lift When You Wear Them

$6.95 and $8.95

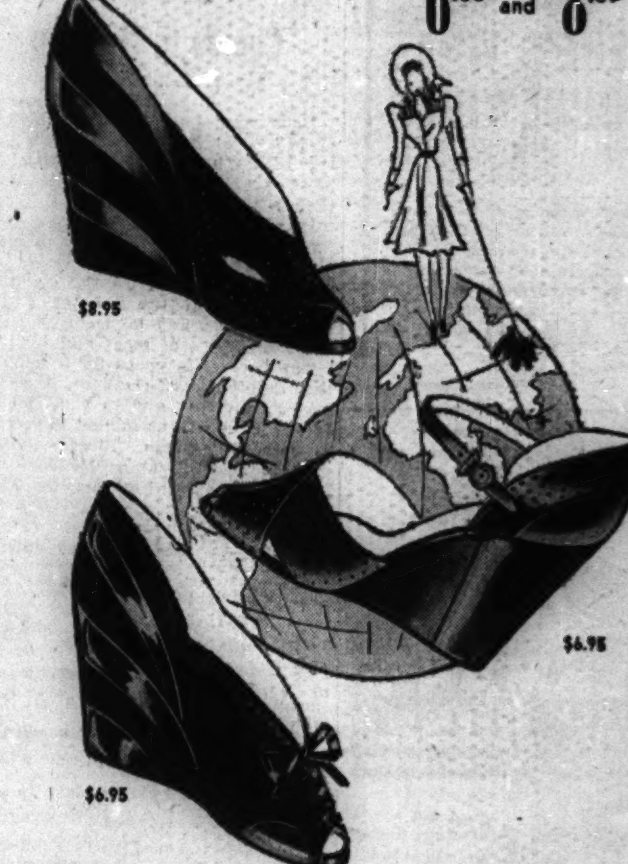

Soaring, foot minimizing wedgies, so smart they'll lift your "soul" as well as your heels and slim ankles! Choose from window wedgies, sandal wedgies, pump wedgies . . . in navy, black and all the bright spring combinations.

MANDEL BROTHERS' Shoe Salon—Fifth—State

$10

Wide-Awake Breton

Easter Favorite in Fine Milan or Felt

Comes Spring, comes the suit—and with it, this perfect suit hat, rolled up at the brim, flaunting a spirited tassel. In red, navy, black, toast, brown, kelly. Headsizes 21½ to 23.

MANDEL BROTHERS' Millinery Salon—Fifth—State

Sale! The Better Quality Cultured Pearls

Actual $20 Value $9.75

Complete with Solid Gold, Diamond Set Clasp

Magnificent, beautiful lustre pearls . . . faultlessly matched! A wonderful gift . . . thrilling to own! Choose them at this exciting low price for Easter.

• Other pearl necklaces up to $89.50

MANDEL BROTHERS' Jewelry—First Floor—Wabash

Schiaparelli, Master Creator, Designs This "Long Torso" Girdle by Formfit

$7.50

A slick new step-in that does almost as complete a job of figure condensing as an all-in-one! Try it in rayon and cotton batiste with Lastex side sections. Come in and let our expert fitters advise you.

Wear it with Formfit's new "Life" bra $1.25

Corset Salon—Third—Wabash

MANDEL BROTHERS

MANDEL'S MANDEL'S MANDEL'S

Just in Time for a Dressy, Thrifty Easter!
Every Pair with Dainty Jacquard Lace Tops!

MOJUD 3 and 4-Thread Sheer Silk HOSE at the Lowest Price Since Last June

In 3 Leg Lengths for Perfect Fit 85c

In 3 Leg Lengths

Medium. Sizes 8½ to 10½. Average length 30½ in.
Long. Sizes 9½ to 11. Average length 33½ in.
Short. Sizes 8½ to 9½. Average length 28½ in.

In Spring Shades

Safari—vibrant rose tone
Tropical—dashing copper tone
Promenade—warm complexion beige
Life—lively medium beige

MOJUD Thighmolds With the 4 Magic Strips

$1.15 Pair

Thighmolds absorb strain, check garter runs and keep seams straight. Medium length only.

No. 902—3-Thread Dressy Sheer
No. 901—4-Thread Utility Sheer
No. 903—7-Thread Service Weight

MANDEL BROTHERS Hosiery—First—State. Mail and Phone Orders Filled on 2 or More Pairs. Call State 1500

FLAKORN CORN MUFFIN MIX

HERE'S WHAT HOUSEWIVES SAY

"Best corn muffins I ever baked." "In all my 30 years of cooking, never been able to achieve such perfection." "I'm considered a fairly good cook but cannot make corn muffins as good as FLAKORN."

HEKMAN'S DUTCH TEA RUSK
Baked and Toasted

ENERGIZING

Just the food the kiddies need for pep. High in essential minerals, vitamins, and other nourishing food elements. Children go for HEKMAN'S Dutch Tea RUSK

GET A PACKAGE TODAY
DUTCH TEA RUSK CO., HOLLAND, MICH.

BATHROOM TISSUE IS SUCH AN *Intimate* THING

Be safe—say Seminole to your dealer. Soft, absorbent, fully wrapped, 1000 sheets.

SEMINOLE TISSUE

THE ORIGINAL —THE BEST FOR 27 YEARS

BRILLO
KEEPS ALUMINUM BRILLIANT

2 EASY WAYS
Improved GREEN PACKAGE PADS AND SOAP
New RED PACKAGE SOAP-FILLED PADS
NEW UTENSIL FREE SHOULD BRILLO FAIL TO CLEAN

A FRIEND INDEED! CARVING MADE AS SIMPLE AS A B Cs

New Mary Meade Booklet Comes to Rescue.

Does your husband know how to carve? That Easter ham, turkey, or leg of lamb will be requiring his most expert attention in a little more than a week.

He can learn how to carve from the diagrams and directions in Mary Mead's newest booklet, "Easy Lesson in Carving." With the complete instructions in the booklet and a little practice, any man can learn to carve all kinds of meat and fowl.

The booklet is yours for 5 cents at the Public Service offices, 1 South Dearborn street and in the Tribune Tower, or it will be mailed to you for 7 cents in stamps. Please address mail requests to Mary Meade.

Other cooking booklets by Mary Meade are:

General.

"Mary Meade Recipe File," 25 cents; by mail, 33 cents.
Fifty Additional Recipe Cards for Mary Mead File, 10 cents; by mail, 12 cents.

Everyday Cookery.

"Ways with Vegetables," 5 cents; by mail, 7 cents.
"Everyday Adventures in Salads," 3 cents; by mail, 5 cents.
"Simple Salad Dressings," 3 cents; by mail, 5 cents.
"Glorifying the Left-Overs," 3 cents; by mail, 5 cents.
"Potato Dishes, Sweet and Irish," 2 cents; by mail, 3 cents.
"Food for Small Folks," 3 cents; by mail, 5 cents.

Entertaining.

"Hostessing with Sunday Suppers," 3 cents; by mail, 5 cents.
"Buffet Suppers and Dutch Lunches," 3 cents; by mail, 5 cents.
"Catering to Bridge Appetites," 3 cents; by mail, 5 cents.
"Feeding Fifty," 3 cents; by mail, 5 cents.
"Parties for the Bride-to-Be," 3 cents; by mail, 5 cents.
"Tips on Tea Parties," 3 cents; by mail, 5 cents.
"Parties for Growing-Ups," 3 cents; by mail, 5 cents.

Holidays and Special Occasions.

"Holidays and Holiday Meals," 20 cents; by mail, 23 cents.
"Pleasant Meals for Lent," 3 cents; by mail, 5 cents.

Festive Foods.

"Taste Teasing Appetizers," 3 cents; by mail, 5 cents.
"Thirst Quenchers," 3 cents; by mail, 5 cents.
"Cooking with Wines and Spirits," 3 cents; by mail, 5 cents.
"The New Sandwich Maker," 3 cents; by mail, 5 cents [including everyday sandwiches].
"Simple Homemade Candies," 3 cents; by mail, 5 cents.

Baking.

"Baking the Perfect Cake," 20 cents; by mail, 23 cents.
"Pies He'll Rave About," 3 cents; by mail, 5 cents.
"Better Homemade Breads and Rolls," 20 cents; by mail, 23 cents.
"Yeast Breads in the Modern Manner," 3 cents; by mail, 5 cents.

Refrigerator Made Dishes.

"Refrigerator Ice Creams," 3 cents; by mail, 5 cents.
"Thirty-three Refrigerator Cakes," 3 cents; by mail, 5 cents.
"Freeze the Salad," 3 cents; by mail, 5 cents.

Meats, Fish and Poultry.

"Modern Meat Lore," 20 cents; by mail, 23 cents.
"What to Serve with Fish—Sauces, Stuffings, Garnishes," 3 cents; by mail, 5 cents.
"Can You Cut Up a Chicken?" 2 cents; by mail, 5 cents.
"How to Cook Wild Game," 3 cents; by mail, 5 cents.
"Carving Made Simple," 2 cents; by mail, 3 cents.

Short Cut Menus and Recipes.

"When the Business Woman Cooks," 3 cents; by mail, 5 cents.
"Pantry Shelf Dinners," 3 cents; by mail, 5 cents.
"When Bachelors Cook," 2 cents; by mail, 3 cents.

Canning, Preserving and Pickling.

"Mary Meade's Best Jams and Jellies," 20 cents; by mail, 23 cents.
"Homemaker's Guide to Canning," 5 cents; by mail, 7 cents.
"The Pickle Parade," 2 cents; by mail, 3 cents.

Mustard Dressing Gives Spice to Meat or Fish

To add a little zip to meat, fish and egg salads, try this spicy mustard dressing. Thoroly blend ¼ cup sweetened condensed milk, ¼ cup tomato catsup and ¼ cup prepared mustard. If a thicker consistency is desired, place in refrigerator to chill before serving. Makes ¾ cup of salad dressing.

Mushrooms on Omelet

With the Easter holidays approaching it's time to turn your culinary thoughts toward new springtime dishes. The one pictured here consists of a fluffy omelet, covered with mushrooms which have been simmered in white wine sauce. To make the sauce heat two tablespoons of butter in a skillet. Add the juice of one lemon, one-half teaspoon salt, dash of pepper and ½ cup white wine. Simmer ½ pound fresh, sliced mushrooms in the sauce until tender. Crease omelet thru the center and place half the mushrooms on one side, folding the other half of the omelet over the mushrooms. Serve on hot platter topped with remaining mushrooms.

TAPIOCA PUDDING IS EASY TO MAKE AND EASY TO EAT

Tapioca puddings are easy to make and easy to eat. They come in three varieties—the creamy tapioca puddings, the fruity ones, and the baked puddings. All are good, but right now when eggs are cheap is the time to make your tapioca pudding cream style. The basic tapioca cream pudding has many variations.

TAPIOCA CREAM PUDDING
[Serves 6 to 8]

⅓ cup sugar
¼ teaspoon salt
⅓ cup quick-cooking tapioca
2 eggs, separated
4 cups milk
1 teaspoon vanilla

Combine sugar, salt, tapioca, slightly beaten egg yolks and milk in top of double boiler. Place over boiling water and cook 10 or 12 minues, stirring frequently. Remove from boiling water and fold a small amount into the stiffly beaten egg whites. Add egg whites to remaining tapioca mixture and blend. Cool slightly and add flavoring. Chill.

Here are some variations:

FRUITED TAPIOCA CREAM: Fold 1 cup sliced fresh fruit or well drained canned fruit and ⅓ cup whipped cream into chilled tapioca. Garnish with slices of fruit.

MOCK CHOCOLATE PARFAIT: Fold chocolate sauce into half the cooked tapioca. Fold whipped cream into remaining half when ready to serve. Pile in alternate layers into sherbet glasses.

PEANUT BRITTLE CREAM: Fold crushed peanut brittle into chilled tapioca pudding. If desired, well-drained crushed pineapple and whipped cream may also be folded into the mixture.

DRIED FRUIT PUDDING: Fold sliced figs or dates into tapioca pudding.

PEPPERMINT CREAM: Substitute 2-3 cup crushed red or red and white peppermint candy for sugar in tapioca cream recipe.

BUTTERSCOTCH TAPIOCA PUDDING: Substitute 2-3 cup brown sugar for granulated sugar in tapioca cream pudding recipe.

HOT HOUSE RHUBARB OFFERS TASTY CHANGE IN WINTER DESSERTS

Tart-flavored hot-house rhubarb offers a new and welcome change in winter desserts. The peel gives a delicate flavor to puddings and pies and is especially attractive in rhubarb sherbet.

RHUBARB SHERBET.

2 cups unsweetened, cooked, strained rhubarb
1 tablespoon, plain, unflavored gelatin
½ cup cold water
2 tablespoons lemon juice
¼ cup confectioners' sugar
2 egg whites
1 cup sugar

Soak gelatine in cold water. Heat rhubarb, add sugar, and stir until dissolved. Add gelatin to hot rhubarb sauce, add lemon juice and stir to dissolve gelatin. Chill until it begins to thicken. Beat egg whites until stiff, and add confectioners' sugar. Beat gelatin mixture and fold the two mixtures together. Freeze, stirring frequently until firm.

A GREEN PARFAIT DOES ITS BIT ON ST. PATRICK'S DAY

Velvety smooth pistachio parfait is deliciously appropriate for St. Patrick's day. It's surprisingly inexpensive, too, for it's made with evaporated milk, which costs but a few pennies a can. For a really elaborate party menu, freeze the parfait mixture in decorative paper cups, and serve with dainty, shamrock-shaped cookies or little cakes frosted in a delicate green.

PISTACHIO PARFAIT.
[3 pints.]

⅔ cup sugar
½ cup water
2 egg whites
⅛ teaspoon salt
1⅔ cups evaporated milk
⅓ cup finely chopped pistachio nuts
⅛ teaspoon almond extract

Bring sugar and water slowly to a boil. Boil rapidly until sirup spins a thread. Add salt to egg whites and beat until stiff but not dry. Pour sirup slowly into egg whites, beating constantly. Chill. Chill milk thoroly, then whip until very stiff. Fold in the cold egg white mixture, pistachios, and flavoring. Pour at once into cold freezing trays and freeze with temperature control set at coldest point.

Lime chiffon pie is good in any season, but it seems to reach its peak in popularity each year when March 17th rolls 'round. A little vegetable coloring may be added to the mixture to tint the pie a delicate green.

LIME CHIFFON PIE.
[9-inch pie.]

1 tablespoon plain, unflavored gelatin
¼ cup cold water
½ cup sugar
⅓ cup lime juice
½ teaspoon salt
4 beaten egg yolks
1 teaspoon grated lime rind
Green vegetable coloring
4 egg whites, beaten until stiff
½ cup sugar
1 cup cream, whipped
Baked pie shell

Soften gelatin in cold water for 5 minutes. Combine sugar, lime juice, salt, and egg yolks, and cook in the top of a double boiler until custard-like in consistency. Stir in gelatin until dissolved, lime rind, a few drops of green coloring, and cool. Fold second half cup of sugar gradually into beaten egg whites, beating constantly. When the custard begins to thicken beat it with a wire whisk until fluffy, and fold in the egg white meringue, then the whipped cream. Fill pastry shell and chill until firm.

Cranberry Mold Makes Attractive Lenten Salad

A colorful mold of jellied cranberry sauce, filled with flaked white fish and green peas, makes an attractive Lenten salad. Crush 1 can cranberry sauce; add ½ cup water and heat thoroly. Dissolve 1 tablespoon plain, unflavored gelatin in cold water, and add to the hot sauce. Fold in 1 cup finely shredded cabbage and place in a ring mold until firm. Unmold on bed of lettuce. Fill center with cold flaked fish and green peas mixed with mayonnaise. Any white fish or tuna may be used.

LOW-COST, HIGH-ENERGY MEALS
Your Family Will Enjoy!

QUICK COMPANY SUPPER
Spaghetti and Meat Pie*
Heinz Fresh Cucumber Pickle
Hot Biscuits
Heinz Pure Apple Butter
Mixed Fruit Cup
Cup Cakes Coffee

RECIPE
*SPAGHETTI AND MEAT PIE—Brown 2 cups cubed leftover meat in 2 tbs. butter. Place a 17-oz. tin Heinz Cooked Spaghetti in casserole, pressing up around sides. Fill hollow with meat. Top with ¼ cup bread crumbs and ¼ cup grated American cheese, combined. Bake in moderate oven (375°F.) 25 minutes.

YOU save money, serve nourishing meals when you choose Heinz Cooked Spaghetti as the main course. We make our own spaghetti in spotless kitchens and drench it in rich tomato sauce and nippy cheese to give it that different flavor. Order a few tins! It's ready to serve.

HEINZ COOKED SPAGHETTI

FAVORITE FAMILY SUPPER
Macaroni and Meat en Casserole*
Bowl of Salad Greens
Whole Wheat Bread
Heinz Crab Apple Jelly
Fresh Fruit Compote Coffee

RECIPE
*MACARONI AND MEAT EN CASSEROLE—Place 2 medium (17-oz.) cans Heinz Cooked Macaroni and 1 to 2 cups diced leftover meat in alternate layers in buttered casserole. Sprinkle with buttered bread crumbs. Bake in a moderate oven (375°F.) 20 minutes, or until well heated through.

FOLKS like macaroni cooked the Heinz way—with a rich, smooth cream sauce and tasty cheese! It's luscious oven-browned in a casserole. It's a grand accompaniment to fish and leftover meats.

HEINZ COOKED MACARONI

C-144

SUBSCRIBE FOR THE CHICAGO TRIBUNE

"Now that's what I call good coffee"

How pleasant it is to think about the dinner party you have just given . . . how lovely the table looked . . . how efficiently each course of the dinner was served . . . and what a thrill it was to hear so many of your guests say . . . "NOW THAT'S WHAT I CALL GOOD COFFEE!"

YOU CAN EXPECT PRAISE when you serve Hills Bros. Coffee. Its matchless quality never varies, and The Correct Grind is guaranteed to give best results by any method of coffee-making if directions are followed. Remember—Hills Bros. Coffee should never be reground. Regrinding results in a loss of flavor and aroma, and the coffee loses freshness faster.

IMPORTANT. Carefully observe timing for each method. Measure two *level* tablespoons of coffee to each cup of water. Vary water slightly for exact strength desired. Keep coffee-maker clean.

"Hills Bros. Coffee is marvelous made by the DRIP METHOD. But the water must take from 6 to 8 minutes to drip through to the lower section. If the water drips through too fast, the coffee is weak."

"You should taste Hills Bros. Coffee made in my GLASS VACUUM-MAKER! It's delicious! I put the upper bowl on *after* the water boils and keep the water in contact with the coffee for a total of 5 to 7 minutes."

"Hills Bros. Coffee never fails to bring praise when made in my PERCOLATOR. I start with either hot or cold water and then let it perk slowly 7 to 10 minutes *after steady* perking starts."

"You can't beat my OLD-FASHIONED COFFEEPOT for making perfect Hills Bros. Coffee. I bring the coffee to a boil, stir well, add a little cold water and move the pot aside to settle for 5 minutes."

"Let me tell you how to make grand coffee by the STEEPING METHOD. Pour boiling water on Hills Bros. Coffee. Stir well. Cover. Stir again in 5 minutes. Then cover and steep 10 minutes more."

ON THE SIDE —directions for obtaining best results by any method of coffee-making.

HILLS BROS COFFEE

Hint of the week
Keep the coffee-maker clean. A scrupulously clean coffee-maker is essential to making good coffee. Coffee oils tend to cling to the inner surface of utensils and eventually impart an undesirable flavor to the coffee.
Write to Hills Bros. Coffee, Inc., San Francisco, for your free copy of "The Art of Coffee-Making."

HILLS BROS COFFEE

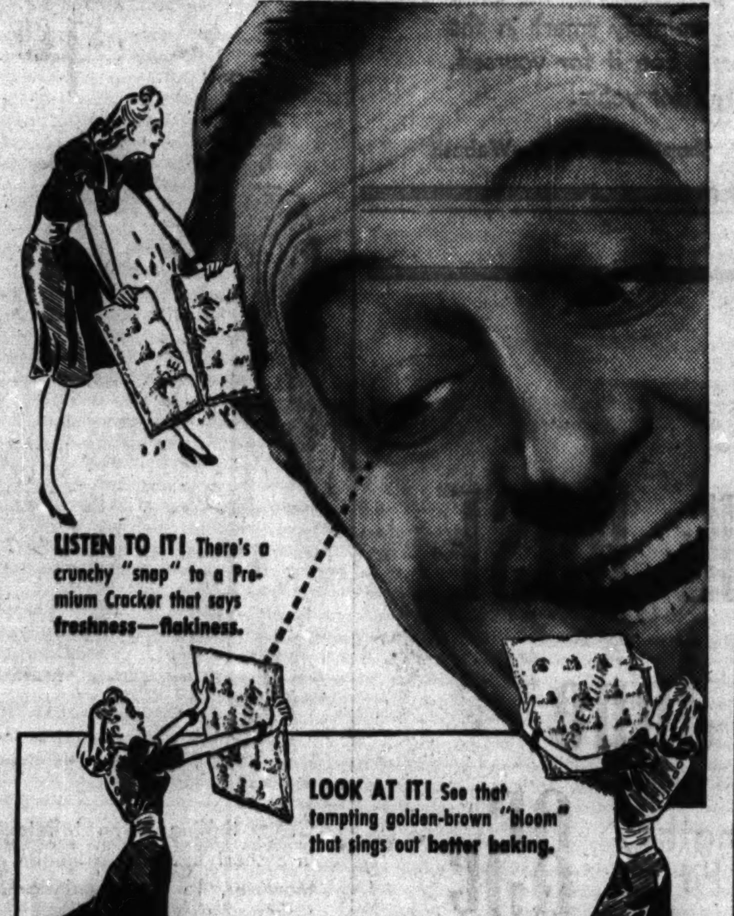

BEST BY EVERY TEST
Today smart shoppers insist on Premium Crackers

ARE you looking for a cracker that's tasty and different? One that will put new zest into dinners, snacks, lunches?

Then join the thousands who buy Premiums! See how this *fresher, flakier* cracker gives your meals the final touch of perfection.

There's no secret behind Premium Crackers' special goodness. It comes from fine ingredients, *extra* shortening, perfect baking.

Order Premium Crackers from your food dealer today and discover why they are so popular!

PREMIUM CRACKERS SALTED NATIONAL BISCUIT COMPANY

This NBC Seal has stood as a pledge of baking quality for 40 years. It is the promise of National Biscuit Company that every biscuit it makes shall be superb in quality, flavor, freshness.

PREMIUM CRACKERS . . . A PRODUCT OF NATIONAL BISCUIT COMPANY

MAKE THIS SIMPLE TEST
STUDY THESE PICTURES—SEE WITH YOUR OWN EYES HOW GREASE-DISSOLVING BAB-O ACTS FASTER—SAVES YOU WORK!

1. Scour one half of dirty pan with ordinary "lazy" cleanser. Notice how hard you work—how slowly dirt disappears.
2. Now try Bab-O. See how it dissolves grease so dirt gently wipes away, leaving pan clean, shiny, with far less work.

It's Grease That Makes Dirt Stick! Read How BAB-O Working on Different Principle From Ordinary "Sluggish" Cleansers Dissolves Grease So Dirt Simply Wipes Off!

● Yes . . . it's grease that causes fully 90% of the scouring and scrubbing you do. And that goes not only for pots and pans—but for stoves, sinks, bathroom fixtures, painted walls and refrigerators! With ordinary "sluggish" cleansers you scour and scrub needlessly—and just see how hard it is to get rid of that greasy binder!

But not with Bab-O. Bab-O contains an active *special ingredient* that quickly dissolves grease, so dirt easily *wipes* off. Therefore, it works faster, more effectively. A little does more cleaning. So you can use less of it—you save time, work and money too. Get Bab-O at your grocer's today.

NOTE: Bab-O is white—stays white even when wet—because it contains only pure cleaning ingredients.

Tune in DAVID HARUM NBC Red Network Station WMAQ Time: 10:00 A. M.

BAB-O
The GREASE-DISSOLVING Cleanser

FOOD BARGAINS WEAR GREEN ON THIS WEEK-END

Asparagus Is on Hand for St. Patrick's Day.

BY MARY MEADE.

Somebody must have told all the little green spears of asparagus that St. Patrick's day is here, for they're coming to Chicago in large enough quantities and at prices moderate enough to help you celebrate the day.

Asparagus isn't the only week-end bargain that's wearing green. Green onions are cheaper, broccoli is reasonable and spinach is downright cheap. And there's that green fruit, the avocado. It's not high for the season. No Kelly green, but loyally low-priced are cabbage and lettuce.

Frost Kills Green Beans.

Green beans failed to show up for St. Patrick's day. They were all killed off by the first Florida frost and now another frost has come along and killed off all the new plantings. For at least the next six weeks beans will have to come from other states if they come at all.

Other bits of greenery that will not appear on your St. Patrick's day table, if price is the main consideration, are cucumbers, peas, and green peppers.

Since nobody would want to live [even for one day] on green foods alone, these low-priced vegetables of another color may interest you. Carrots are cheap for this time of year and are one of the best fresh vegetable buys around town. Florida celery is featured in many stores. Dry onions are low priced, and the flavorsome rutabaga is cheaper.

Fruit Price Little Changed.

There's not much change in fruit prices this week-end. Citrus fruit quality is good. Apples are running toward the end of their season but they are quite reasonably priced. Rhubarb is not as cheap as it will be when it comes from local gardens but it, too, is reasonable for the season.

It may be a little early to worry about Easter dinner, but your grocer doesn't think so. He's already set with Easter hams and candy Easter eggs. The market experts agree that ham will be cheap this Easter. Lamb will be a little high and since Easter comes early, there will be only a few genuine spring lambs available. Lamb is rather high now, altho there are a few good buys in leg of lamb to be found.

The outstanding meat buy of the week seems to be bacon. Slab or piece bacon is wearing particularly tempting price tags but sliced bacon is bargain priced, also. Pork loin, sausage, and fresh hams are other good pork buys.

Special Prices on Steaks.

If it's beef you crave you'll be interested in the special prices on steaks, from both the loin and the round. Rolled roasts of veal are being featured in some stores.

Poultry is getting a lot of attention over at the meat counter these days. Many stores are now offering fryers and broilers as well as roasting and stewing chickens.

Don't overlook the sales on canned goods, baking supplies, and spring cleaning needs that your grocer is holding.

[Copyright: 1940: By The Chicago Tribune.]

Beef Stew with Chili Sauce Sure Fire Appetite Teaser

There's nothing like the tempting aroma of beef stew to start a man's mouth watering. This stew made with chili sauce is a sure appetite teaser.

MEXICAN BEEF STEW

2 pounds beef neck, shank or chuck
2 tablespoons flour
2 tablespoons lard
½ cup chili sauce
1 medium sized onion, sliced
Salt and pepper

Have beef cut into one or two inch cubes. Dredge in flour and brown in hot lard. Add chili sauce, sliced onion, salt and pepper, and enough hot water to cover. Cover kettle tightly and simmer until done, about 2 hours. Serve with sliced and fried cornmeal mush, and gravy made of the drippings.

LITTLE ORPHAN ANNIE: Come Along, Little Dogie

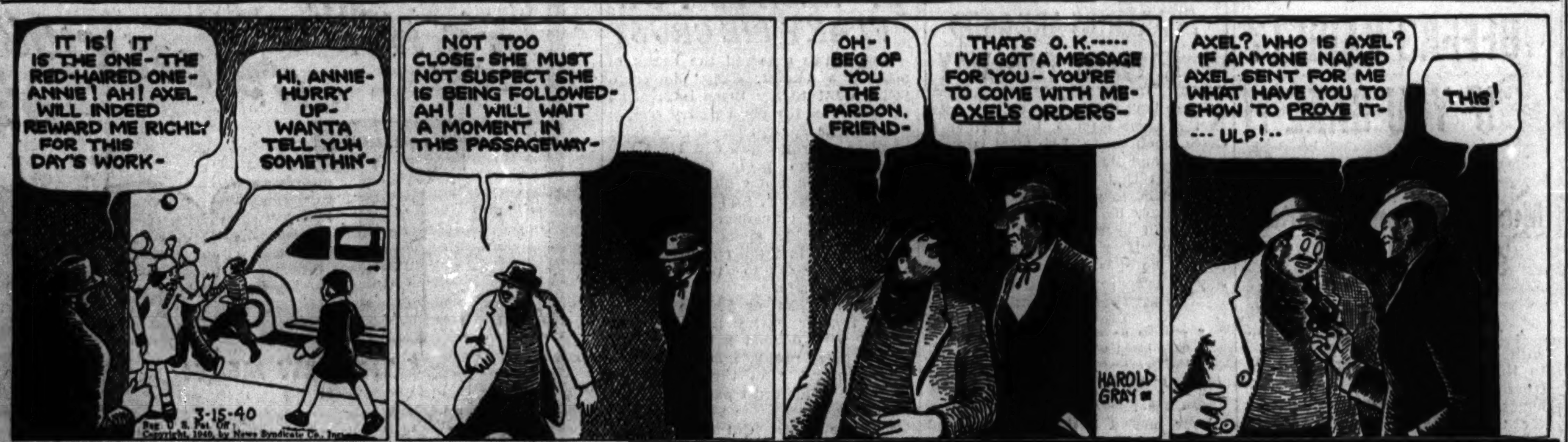

Reg. U. S. Pat. Off. Copyright, 1940, by News Syndicate Co., Inc.

Mary Meade's Menus
(Utilizing Week-End Bargains)

SATURDAY

BREAKFAST

Orange Juice
Prepared Cereal
Graham Muffins
Milk or Coffee

LUNCH

Baked Bean Sandwiches
Cabbage and Pineapple Salad
Gingerbread with Apple Sauce
Milk or Tea

DINNER

Pot Roast of Beef with Carrots and Browned Potatoes
Head Lettuce Salad
Date Tapioca Cream Pudding
Coffee

SUNDAY

BREAKFAST

Rhubarb Sauce
Oatmeal
Almond Coffee Cake
Milk or Coffee

DINNER

Broiled Sirloin Steak
French Fried Onion Rings
Broccoli with Cheese Sauce
Cabbage and Apple Salad in Lime Gelatin
Mint Ice Cream on Chocolate Brownies
Coffee

ST. PATRICK'S DAY SUPPER

Spinach Ring with Creamed Chicken and Mushroom Center
Avocado and Grapefruit Salad
Shamrock Biscuits
Lime Chiffon Pie
Coffee

Springfield Man Named to National Guard Post

Springfield, Ill., March 14 (AP).—Col. Clay M. Donner of Springfield was named assistant adjutant general of the Illinois National Guard and Lucien A. File of Chester superintendent of registration today, according to announcement from the governor's office. Col. Donner succeeds the late Gen. Richings J. Shand. The new assistant adjutant general has been quartermaster in the National Guard office for 13 years. File will fill a vacancy left by the resignation of Homer Byrd.

Yes 75 CUPS of Delicious Coffee
Thousands of thrifty women have discovered this modern coffee economy.
It's True ...because you need use only a heaping teaspoonful per cup, making rich and stimulating coffee.
STEWART'S coffee
That's Real Economy

Judge it by its Cup Quality
'SALADA' TEA

ADVERTISE IN THE CHICAGO TRIBUNE

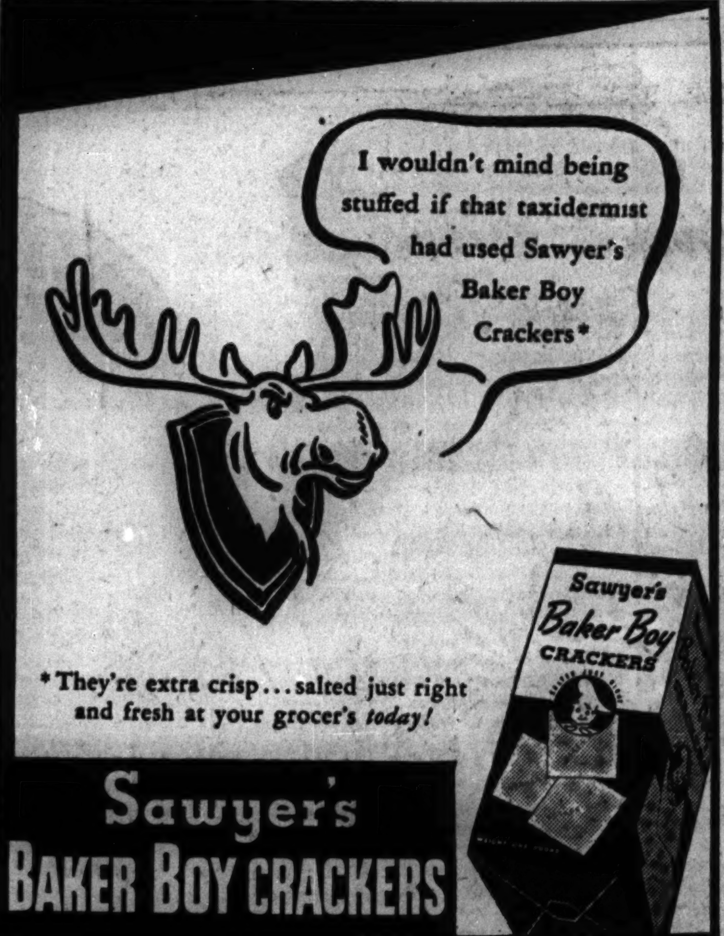

"Whee!...this tub sure does shine after Bon Ami!"
Even the youngsters notice the difference Bon Ami makes! It gets dirt and "bathtub rings" off in a jiffy—and, at the same time, leaves the porcelain with a high polish. But that's only half the story. Bon Ami is also *safe*—in fact, just as safe as it is thorough. For it contains none of the gritty substances that scratch bathtubs and sinks. Actually, Bon Ami is so gentle that it doesn't roughen or redden your hands! Use it—as millions of women do—for all your household cleaning.
Bon Ami
the quick, safe cleanser for tubs
"hasn't scratched yet!"

NATIONAL FOOD STORES LEAD THE WAY TO
MARCH VALUES

FLOUR
HAZEL BRAND ... 69c
ALL PURPOSE DEPENDABLE 24½-lb. bag
5-lb. bag 19c
COME AGAIN ... 65c
24½-lb. bag
5-lb. bag 17c
PILLSBURY or GOLD MEDAL FLOUR
5-lb. bag 23c 24½-lb. bag 92c

PERFECTLY PACKED OLIVES
High quality, firm and meaty—prepared and packed at their flavor peak. A fine opportunity to replenish your stock of all varieties.
NATIONAL PIMENTO STUFFED MANZANILLA OLIVES .... 3¼-oz. jar 19c
COME AGAIN PLAIN QUEEN OLIVES .... 20-oz. jar 35c
NATIONAL QUEEN PIMENTO STUFFED OLIVES .... 5½-oz. jar 27c
NATIONAL PLAIN QUEEN OLIVES .... 4½-oz. jar 17c

FREE 2 bottles
2 large 24-oz. bottles FREE with the purchase of 6 bottles
AMERICAN HOME GUARANTEED HIGHEST QUALITY
GINGER ALE 6 lge. 24-oz. bottles 50c
Cola, Root Beer, Sparkling Water and Others
(Plus bottle deposit)

Seasonal Vegetable Specials
POTATOES
Fancy Colorado RED McCLURES
Genuine IDAHO RUSSETS
10 lbs. 23c
BROCCOLI
Extra Fancy CALIFORNIA
Boil quickly for 15 minutes and serve with melted butter
2 lbs. 15c
FANCY FLORIDA WASHED CELERY ..... stalk 5c
SNOW WHITE HEADS CAULIFLOWER ..... 2 heads 29c

RICH IN OLIVE OIL
Palmolive 2 cakes 11c
FRAGRANT, LUXURIOUS SOAP
Camay .. 2 cakes 11c
FLAKES
Ivory . 2 lge. 12½-oz. packages 39c
DISSOLVES INSTANTLY
Dreft .... 7-oz. pkg. 22c
FREE DISH TOWEL with each package purchased
Silver Dust 22½-oz. pkg. 21c
ABSORBENT BATHROOM TISSUE
SCOT TISSUE .... 3 rolls 23c
OLIV-ILO FREE Soap Bunny with purchase of 3 cakes 3 cakes 15c
STRONGHEART Dog Food 15½-oz. cans 5c

ARMOURS MELROSE—IN CELLOPHANE
Sliced Bacon ½-lb. pkg. 9c
HAZEL BACON No. 1 Quality—Sliced Wrapped in Cellophane .... ½-lb. pkg. 13c
FRESH GRADE "A" MILK ... quart 8½c
DOMINO SUGAR XXXX Confectioners' or Old Fashioned Brown 2 1-lb. pkgs. 15c
SUNSWEET "Tenderized" PRUNES Large Size 2 16-oz. pkgs. 23c
HELP! HELP! National co-operates in producer-consumer Dried Fruit Campaign to move surplus crop. Do your share; serve dried fruits often.
SUN MAID SEEDLESS RAISINS 2 15-oz. pkgs. 17c
YELLOW CLING—HALVES OR SLICES
Peaches ... 16-oz. can 10c
BARTLETT PEARS ...... 16-oz. can 10c
TASTY APRICOTS Tree-Ripened Halves .... 16-oz. can 10c
HEINZ JUNIOR FOODS Assorted 2 6½-oz. cans 23c
HEINZ BABY FOODS Assorted Strained .... 4½-oz. can 7c
OUR BREAKFAST—Dated to Insure Freshness
Coffee .. 3 lbs. 39c 1-lb. bag 13c
AMERICAN HOME COFFEE DATED 1-lb. bag 19c
NATIONAL De Luxe Vacuum Packed Coffee—2-lb. can 47c 1-lb. can or jar 25c
CALIFORNIA SARDINES In Tomato Sauce 15-oz. can 10c
B & M FISH FLAKES ..... 2 7½-oz. cans 25c
IN "MILK BOTTLE" Tomato Juice .. 32-oz. bottle 12c
BAGDAD PITTED Dates ...... 2 7½-oz. pkgs. 21c
SUNSHINE KRISPY Crackers ...... 7-oz. pkg. 10c
BRANDYWINE Mushrooms ... 2-oz. can 10c

BETTER TASTING MEALS AT LOWER COST
For a brand-new flavor treat, cook Fresh Fruits and Vegetables the Waterless Way, in Cast-Rite. All valuable food properties are kept in the utensil, not dissolved, boiled or drained away.
CAST-RITE waterless COOKWARE
NOW ABOUT 1/4 FORMER HOME DEMONSTRATION PRICE through OUR CARD PLAN
3-QUART SAUCE PAN $1.99 WITH CARD
Former Home Demonstration price $7.60 (prior 1933)

Best for Making Chicken Fricasse or Chicken Pot Pie
FANCY, MILK-FED STEWING CHICKENS Plump Large Size 25c lb.
Fancy, plump, heavily meated chickens milk-fattened for finer flavor and more servings of tender white meat. Fresh-dressed, selected table varieties only.
Here's a deliciously different Pork Treat
FRESH HAM ROAST . WHOLE OR FULL SHANK HALF 19c lb.
FULL BUTT HALF 21c lb.
Similar to Pork Loin roast in method of cooking and savoriness, yet with a flavor all of its own, a FRESH flavor entirely different from smoked ham. No. 1 quality corn-fed fresh pork ham. Buy a whole or full half with the center slices left in.
HAZEL SMALL SAUSAGE PORK LINKS .... 23c lb.
Made fresh daily from choice fresh pork and finest spices. A Wake-Up Breakfast Dish!
HAZEL SMOKED LIVER SAUSAGE BRAUNSCHWEIGER .. 23c lb.
HAZEL FINEST QUALITY BEER SALAMI .... 23c lb.
Bovril Bouillon Cubes Pkg. of 4 10c
A genuine beef product. Flavors Stews, Soups, and Gravies.
As Fresh as a Lake Breeze
Fancy Fresh Table Sizes
LAKE TROUT
Butter-fried trout is a good tasting Lenten favorite. Your fish purchase is cleaned, dressed, or boned to order at National—FREE OF CHARGE.
27c lb.
WILBERT'S Popular Wax and Polish
No Rub Floor Wax WILBERT'S pint can 39c
Wilbert's Furniture Polish .. 8-oz. bottle 29c
Wilbert's Wax Paste ...... 16-oz. can 39c
Wilbert's Liquid Wax ...... pint bottle 39c
Stay on the good side of health with STRAUB'S ABDG NATURAL VITAMINS
BIOLOGICALLY STANDARDIZED
BOX OF 10 CAPSULES A MONTH'S SUPPLY 50c

FANCY AMERICAN CHEESE
Wisconsin State brand. For tasty, economical meatless menus serve macaroni and cheese.
lb. 19c
RED CROSS MACARONI OR SPAGHETTI 3 7-oz. pkgs. 11c
SPAM
Hormel's Miracle Meat Serve Hot or Cold
12-oz. can 27c
HOT CROSS BUNS
Freshly-Baked, Mildly Spiced pkg. of 12 10c
JELLY BIRD Candy Eggs lb. 10c
MARSHMALLOW Choc. Eggs doz. 10c
AMERICAN HOME SPAGHETTI
Prepared in an especially rich, tasty tomato sauce and nippy cheese.
2 16-oz. cans 17c
ALASKA PINK SALMON
From Cold Northern Waters
2 16-oz. cans 27c

NATIONAL TEA CO. FOOD STORES

Gun Bought Grant

By Luke Short

[Copyright: 1940: By News Syndicate Co., Inc.]

SYNOPSIS.

Framed by his enemy, Santee Bales, Sam Teacher, outlaw cowboy, shoots the bank robber dressed to resemble him. The United States commissioner offers him the governor's full pardon for all the crimes accredited to him if he will persuade obstinate Matt Drury to sell the railroad the right of way thru one of his canyons. Sam accepts—on his own high terms of $25,000, in addition to full pardon. He knows the governor needs the railroad to get votes and Drury's money for campaign expenses. Sam gets a job on Drury's ranch but uses the name of Jim Melody so the other cowboys won't know his identity. Defending a horse, Sam gets into a fight with Drury's worthless son, Steve. Instead of firing Sam, Matt Drury accepts Sam's advice about reforming Steve and his spoiled but pretty daughter, Celia. Steve is to get a small stake and go on his own; Celia put to work and made to run the house. Bales, who tried to get Sam to double-cross the governor and get the title to the canyon himself, gets young Steve into a crooked poker game. The game ends with Steve the big loser and Steve going into partnership with Bales, ostensibly to raise horses.

INSTALLMENT XI.

THE LADY OF THE HOUSE.

"Boss, you sure got a left there that kicks like a mule," the Texan said.

Santee laughed. "It's worth twenty-five dollars, isn't it, Shorty?"

"Fifty," Shorty said.

Again Santee laughed. "All right. Fifty it is. Now fade out of town, you two, and I'll see you in a couple of days."

They left him, and Santee strolled on to the hotel. The whole thing had exceeded his fondest dreams. Young Drury was a fool, unsuspecting and gullible and just selfish enough so that he could be stubborn with his father. By careful handling, he could convince young Drury that Rio Medio canyon was the ideal spot for their horse ranch. If young Drury could convince the elder Drury that he should be given it, then Santee Bales had nothing more to worry about. For the canyon on the Rio Medio, starting in the high Utes, blanketed the pass which the Southwestern and Rio Grande wanted, and they could not get.

• • •

When Celia had pulled the bell rope five times and got no answer from Tonita, her maid, she stormed down the wide stairway to the ground floor, calling, "Tonita! Tonita!"

She found the maid in the kitchen, hiding behind the ample skirts of the cook.

"Didn't you hear that bell, Tonita?" Celia asked, menace in her voice.

"Yes, Miss Celia," the frightened girl answered.

"Then why didn't you come?"

"Mr. Drury, he said I couldn't."

"Couldn't? Couldn't come to me?"

"Yes, Miss. I work in the kitchen now, he said."

Celia's eyes narrowed. For the first time in her life she thought it seemly to be dignified before the servants, even if it did stem from a selfish pride. She smiled weakly and said, "That's right. I'd forgotten."

Out in the large dining room, she paused to get control of herself. Now was no time for anger, or for losing her temper. She was fighting something that anger would not help. Her small face settled into a grin and determined cast, and she went back to the hall. Her father was waiting for her at the foot of the stairs.

"I heard the bell ringing," he said. "Something you wanted?"

"No. I'd forgotten Tonita was working in the kitchen, now," Celia answered coldly. She avoided looking at her father.

"What did you want her for?"

"To pack my trunks. I'm going to the Lovejoys."

Drury's face was stern, but as she said this he suppressed a smile. "I don't think you'll need trunks," he said.

"I'm moving over there for good," she answered quietly.

"That's all right with me. Only, you won't need trunks. You'll have one good dress and two work dresses and two pair of shoes. You can pack all those in a valise."

The color mounted in Celia's face but something in the grim set of her father's jaw told her a scene would be useless. She shrugged carelessly. "I don't care much. I have more ordered."

"That, you haven't," Drury said quietly. "I've written to St. Louis telling them to refuse you credit."

"They still take money, don't they?" Celia gibed.

"Not yours. You don't have any. I've stopped your account at the bank."

There was a moment of utter silence. Celia still had a firm grasp on her temper, altho it was dismay that made it possible. She smiled sneeringly, and said, "You do love your children, don't you, Dad?"

"Hardly ever," Drury answered quietly.

"I suppose I'm to walk to the Lovejoys."

"No, I'll have a man take you. He's waiting now. But there's something I don't think you wholly understand about future visiting."

"That I'm not wanted?"

"Exactly. The time when you could descend on people with six trunks, a maid and a crate of dogs is gone. You have nothing to give them, now, and I don't think they'll want you to stay long." He paused. "Nobody ever liked you well enough to want you to stay long, anyway."

That hurt, and Celia's eyes showed it. But this quarrel with her father had gone too far for her to show any signs of weakness. "At any rate, I won't bother you from now on."

"Not for a week, anyway," Drury answered. "By that time, unless you're pretty thick-skinned, you'll observe that the Lovejoys have had enough of you. And since you haven't any place else to go, you'd better come back here."

"And work for you, like a kitchen wench?"

"A kitchen wench, yes," Drury said slowly. "Like your mother—or my mother."

He wheeled and started for the door. Suddenly, he paused and turned and looked at his daughter. "Haven't we had about enough of this?" he asked in a kindly voice. For answer Celia said, "When you're thru treating me like a dog, I'll come back. And not until then."

Drury only smiled, a little sadly, and went out. Celia climbed the stairs to her room, where Steve was sitting on the bed. When she saw him she closed the door behind her.

"It looks like he means it," Celia said, slowly walking into the center of the room, her face thoughtful.

"I could have told you that," Steve said. "He's on the prod."

"But why? Why? What have I done?"

"It wasn't you," Steve murmured. "It was me and that dam chestnut—and that cocky new hand."

"That little outlaw," Celia said in a low, passionate voice. "Everything was all right until he came!"

"It's still all right," Steve said airily. "I'm making out with my horse ranch."

"Did Dad give you any land?"

"Told me to take my choice and he'd give me a deed."

Celia sighed. "I wish I were a man. Maybe I could fight, then."

"We'll get even with him," Steve said. He smiled faintly. "Why, I'll break out a bunch of horses that'll be so good he can't afford not to use 'em. And then, I'll stick him for them until he yells for help."

Celia looked shrewdly at him. "Steve, you're a simple kind of fool."

Steve looked up at her, surprised. "Fool? Why?"

"Nothing's going to make Dad buy your horses. They're wild horses, the same kind we catch and break out here. And if you charged him more than he thought they were worth, he'd laugh at you."

Steve stood up, an injured expression pouting his already swollen lips. "You're a lot of help."

Celia shook her head slowly. "Not much. Only I've got sense enough to understand that he has us where he wants us. He can do without us a lot better than we can do without him."

Steve laughed shortly. "We'll see about that," he said, and went out. Celia watched the door slam behind him and shook her head, puzzled. Then she set about work. Remembering that there was a large trunk in her closet, she went over to it and opened the door. In the place of a row of dresses some 12 feet long that had hung there, she now saw only three. Two pair of tiny shoes were on the floor beneath them. She stared at them a long moment, and slowly it came to her that her father knew her so well that he had anticipated her trying to break his order. He had made it impossible to disobey.

Grimly, she packed the three dresses and two pair of shoes in the valise and went downstairs with it and out into the patio. She had no intention of saying good-by to her father, altho she never intended seeing him again. Drury, from a window in his office, watched her step thru the door in the wall. He felt a little sad and a little sorry for what he had done, but he, too, was a stubborn man. He went back to his accounts.

Outside the wall, a buckboard was waiting. Sam Teacher was lounging against a tree talking to Pearly.

Ignoring Sam, Celia said, "All right, Pearly. I'm ready."

[Continued tomorrow.]

FILLET OF FISH OFFERS VARIETY IF YOU BAKE IT

Mushroom and Mustard Sauces Suggested.

A little flattery goes a long way with a fish fillet. Fish fillets come to the kitchen table cleaned, fresh frozen, and obligingly free from bones. Yet, what do the fillets get for their trouble? They're unceremoniously slapped into the frying pan.

Have you tried baking these same fillets? It's an equally easy methods of preparation, and offers a great deal more opportunity for variety.

Here's How to Do It.

The fillets may simply be baked whole with a crumb coating and a little butter or they may be treated in one of the following ways. Any fish fillets may be used.

FILLETS BAKED IN MUSHROOM SAUCE.

[Serves 4.]

1 cup fresh mushrooms
¼ cup butter
3 tablespoons flour
½ teaspoon salt
Dash of cayenne
2 cups milk
1 pound fillets
½ teaspoon salt
½ cup buttered bread crumbs

Wash and slice mushrooms. Cook gently in butter for 5 minutes. Add flour and seasonings, mixing to smooth paste. Add milk, cook and stir until thick. Cut fillets in individual servings and place in baking dish. Sprinkle with salt and cover with mushroom sauce. Sprinkle crumbs on top as garnish. Bake in moderately hot oven [375 degrees] for half an hour.

FILLETS IN MUSTARD SAUCE.

[Serves 6.]

1½ pounds fillets
2 tablespoons melted butter
1 tablespoon flour
1 cup hot water
1 tablespoon prepared mustard
¼ teaspoon salt
1 tablespoon lemon juice
½ cup buttered bread crumbs

Cut fillets in serving pieces and season sparingly with salt and pepper. Blend flour and melted butter, add hot water, mustard, and salt and cook until thickened, stirring constantly. Add lemon juice and pour over fish in baking pan. Sprinkle with buttered bread crumbs and bake in a moderately hot oven [375 degrees] for half an hour.

FISH FILLETS FLORENTINE.

[Serves 6 to 8.]

2 pounds fillets
3 pounds spinach
¼ cup butter
1½ tablespoons flour
½ teaspoon salt
⅛ teaspoon pepper
1½ cups milk
½ cup grated cheese

Wash spinach in several waters and cook without adding water. When spinach is barely tender, drain and chop coarsely. Place in baking dish and cover with fillets which have been cut in serving pieces. Belt butter and blend in flour and seasonings. Add milk and cook until thickened, stirring constantly. Add cheese and continue heating gently until cheese has melted. Pour sauce over fillets and bake in a moderately hot oven [375 degrees] for 30 minutes.

Batch of Homemade Candy Makes It St. Patrick's Day

St. Patrick's day wouldn't be complete without a batch of special homemade candies to celebrate the occasion. These festive minted candies may be made a few days before the holiday, if you wish, and store in a covered jar.

MINTED CONFECTIONS.

1 cup granulated sugar
½ cup water
1 tablespoon light corn sirup
⅛ teaspoon salt
4 drops oil of peppermint
8 marshmallows
2 cups nutmeats

Cook slowly, without stirring, the sugar, water, and corn sirup. When a soft ball forms in cold water, remove immediately from the heat. Add salt, flavoring, marshmallows, and nuts and beat until mixture is thick. Pour onto waxed paper by teaspoonfuls. Cool, and store in covered jar.

Cookies Filled with Figs Used in a Tasty Dessert

A box of cookies may not be considered "enough" for company dessert, but with the proper fixings, a package of fig-filled cookies can be transformed into a deliciously festive dish to top off any meal.

ORANGE FIG NEWTON CREAM.

[Serves 6.]

16 fig-filled cookies
1½ cups whipping cream
¼ teaspoon salt
¼ cup orange juice
Grated rind of ½ orange
2 tablespoons sugar

Cut cookies into small pieces. Add to ½ cup of cream, beat well with a fork until cookies are crushed. Add salt. Whip remainder of cream until stiff. Add orange juice, rind, and sugar. Fold in the softened cookie mixture. Chill thoroly and serve in sherbet glasses.

EVEN THE SPAREST SPARERIBS ARE GOOD IF FIXED THIS WAY

There isn't much meat on spareribs, as the name implies, but neither is there much waste. The meat is mostly lean and its fine flavor combines well with that of other foods.

Spareribs may be cooked in water or braised, baked with cabbage or sauerkraut or stuffed with a savory dressing. If stuffed ribs are preferred, here is an especially good way to prepare them:

STUFFED SPARERIBS

[Serves eight.]

2 sections of spareribs
2 cups bread crumbs
2 tablespoons melted butter
1 small onion, minced
2 cups prunes stewed with 6 cloves
Salt and pepper

Pour melted butter on the bread crumbs, add seasonings, onion, and pitted prunes which have been cooked with the whole cloves. Moisten with the liquid in which the prunes were cooked. Spread this dressing on one piece of spareribs and place the other section on top. Sprinkle with flour and seasonings. Bake in moderate oven [350 degrees] for about 1½ hours.

THIS CHOCOLATE PEPPERMINT PIE IS TASTE TREAT

If you've tasted and enjoyed the combined flavors of chocolate and peppermint in various concoctions, you'll want to try this delicious chocolate peppermint pie that's topped with whipped cream and sprinkled with grated sweet chocolate.

CHOCOLATE PEPPERMINT PIE.

2 squares chocolate, shaved
1 cup granulated sugar
1-3 cup flour
3 egg yolks
2 cups milk
1-8 teaspoon salt
3 egg whites, beaten
1 teaspoon vanilla
Few drops oil of peppermint
¼ cup grated sweet chocolate

Mix the chocolate, sugar, flour, yolks, and milk. Cook until thick in a double boiler. Stir frequently. Fold in stiffly beaten egg whites, to which salt has been added. Cool slightly and add vanilla and peppermint flavoring. Pour into a baked pie shell and chill. Spread with sweetened whipped cream and sprinkle with grated sweet chocolate when ready to serve.

COMBINE PORK AND NOODLES IN ONE-DISH MEAL

A tempting casserole dish solves the baffling problem of what-to-serve for dinner on a busy day. Noodles and pork are combined in this way to make an easily prepared and inexpensive one-dish-meal:

SAVORY NOODLES AND PORK

[Serves six.]

package [8 ounces] noodles
¼ pound American cheese, diced
1 onion, chopped
1½ pounds ground pork
1 can concentrated tomato soup
1 teaspoon salt
½ teaspoon pepper
½ teaspoon paprika

Cook noodles in boiling salted water until tender. Drain. Add diced cheese to hot noodles. Sauté onion and pork until meat is slightly brown. Pour tomato soup over meat. Add seasonings. Add noodles and cheese to meat. Pour into buttered baking dish. Bake in moderate oven [350 degrees] about ½ hour.

Parks Display Shamrocks in Honor of St. Patrick

(Picture on back page.)

Displays of shamrocks—botanically known by the unGaelic name of Trifolium repens—were placed on exhibit yesterday in the conservatories at Lincoln and Garfield parks. The exhibits will be open thru Monday in honor of St. Patrick's Sunday. The conservatories are open from 8 a. m. to 5 p. m.

TASTY VARIANTS OF RECIPES FOR FLAKY PIE CRUST

One you've acquired the knack of making a tender, flaky pie cruit, you'll want to try these interesting variations of the plain pastry recipe:

1. Orange Pastry: Use orange juice in place of water and add 1½ tablespoons grated peel. Good under cream pies or mince pies.

2. Spiced Pastry: Add 1½ teaspoons cinnamon or cinnamon and allspice to pastry recipe, along with ½ cup sugar. Bake in small circles, squares or in tiny sticks to serve with tea or hot chocolate.

3. Ham Sticks or Cheese Sticks: After regular pastry is rolled out, spread with deviled ham or grated cheese, fold, re-roll, and repeat one more time. Cut in tiny sticks and bake like single crust pies for service with salads.

4. Circle Tarts: Cut pastry with fluted cooky cutter and bake. Stack two or three together with apple butter between and top with whipped cream.

5. Ice Cream Pies: Fill small tart shells with partly softened ice cream and replace in the freezing compartment of refrigerator until re-frozen.

MINT GRAPEFRUIT ICE IS GREAT FOR ST. PATRICK'S DAY

It's a lucky St. Patrick's day dessert—this minted grapefruit ice served in grapefruit shells. The ice is good as a meat accompaniment, also.

MINT GRAPEFRUIT ICE

[Serves 4 to 6]

1 teaspoon plain, unflavored gelatin
2¼ cups unsweetened grapefruit juice
½ cup water
⅔ cup sugar
Few drops of oil of peppermint
Green vegetable coloring

Soften gelatin in ¼ cup of the grapefruit juice. Heat water and sugar together, stirring until sugar is dissolved. Add gelatin, and stir until dissolved. Combine with grapefruit juice. Add few drops of green vegetable coloring to tint a delicate green. Turn into tray of automatic refrigerator and freeze until firm, stirring occasionally.

Cream Cheese and Honey Salad Dressing Is Tasty

A cream cheese and honey salad dressing is just right with salads of tart wintertime fruits.

CHEESE AND HONEY SALAD DRESSING

1 three ounce package cream cheese
2 tablespoons honey
2 tablespoons lemon juice
¼ teaspoon grated lemon rind
½ teaspoon salt
⅛ teaspoon paprika
⅛ teaspoon celery salt
½ cup salad oil

Beat cheese with fork. Add honey, lemon juice, rind, and seasonings. Beat thoroly and add oil slowly, beating steadily. Chill. Beat well before serving.

Front Views and Profiles
By June Provines

Designer's Commission.

Chicago artist and designer John Pratt's latest commission is to design a set of costumes for a strip-tease dancer. It's a really scientific job, for strip-tease artists have to work exquisitely—the word is Mr. Pratt's—and there are various technical problems involved.

• • •

Tall, blond, dreamy-eyed, uncommercial John Pratt is one of Chicago's most versatile artists and designers, and despite his youth he has a long career behind him as painter, theatrical costumer, and scenic artist. He has tackled many problems, from designing the *Hot Mikado* costumes on a minimum of money to doing a very beautiful north side apartment interior for a friend in high Renaissance style, in which he used the "fool-the-eye" technique in his charming murals. He has exhibited in many water color exhibitions and has had a one man show of his paintings and his ikon-like pieces in the Roullier galleries; he was head of the Federal theater costume workshop for a year, and he designs clothes for several leading modern dance artists who are his friends. Pratt's main theory: No costume is any better than the person looks wearing it.

Steady Boarder.

(From a billboard notice.)
The Man Who Came to Dinner
Every Nite, Including Sunday.

Cuff Notes.

Ozzie Nelson played and sang a novelty number called *I'm Looking for a Guy Who Plays Alto and Baritone and Doubles on a Clarinet and Wears a Size 37 Suit* on a recent late broadcast. As soon as he had finished the broadcast a telephone call came in to the Blackhawk from a man who said he answered the description and was there a vacancy in the band. . . . Charles MacArthur is at work on a new play. . . . Some deep red sweet peas named Helen Hayes, shown for the first time at the flower show in Grand Central palace, New York, Monday, were taken from the exhibit and air-mailed to Miss Hayes by her mother, Catherine Hayes Brown, for her to see. . . . Charles G. Shaw, one of the artists whose work is currently on exhibit at the Arts club and who was in Chicago for the formal opening of the show last week, is a nephew of George Bernard Shaw. . . . An Evanston woman brushes her Dobermann-Pinscher with a brush attached to her vacuum cleaner. The dog likes it and it saves time.

Nominee for the Hall of Transitory Fame.

Chicagoan Greer Williams, who gave up his job and went to a haven in Virginia to write a novel. And forgot his typewriter.

Aggressor.

A woman was walking past a group of children playing hide-and-seek and heard them counting, "Five, ten, fifteen, twenty, twenty-five—Hitler!" Curious, she asked them why they called out Hitler.

"O, it's shorter than what we used to say, 'Here I come, ready or not'," answered one of the group. "And it means the same thing."

THRU THE LOOKING GLASS

Already the shop counters are laden with ideas for the Easter bunny who comes bearing gifts. Among them:

An adorable little flower cart, tiny replica of the wheelbarrows piled high with flowers that appear—or at least used to appear—on the Paris streets in spring. The small white cart is overloaded with exquisite little flowers in brilliant and pastel colors and nestling among them is a dram bottle of perfume.

You may have your choice of five fine fragrances. Three are beautiful florals [gardenia, mimosa, and carnation], the other two exciting blends. This is a most inexpensive little trifle, but a lovely one.

Lovely soap, in the enchanting fragrance of June geranium, comes nicely disguised as an Easter offering. The soap is wrapped in blue cellophane and lies in a pretty, rosy box. Perched on the cake is a pink bird, its soft wings spread as if in flight, with a rosebud and a greeting card in its mouth. The soap comes in two sizes, either a fat round cake or a loaflike jumbo size that should last the lucky lady for months to come.

And do look at the trio of perfumes nestled within a box that resembles a bird cage. It's a delightful little flight of fancy, with metallic birds flitting around the surface of the white box, which is bound with ribbons in a variety of pastel shades, all tied at the top of the cage into a festoon of flowers. The three perfumes it houses are as lovely as perfumes can be—and they're among the most popular to be found.

ELEANOR NANGLE.

[For information telephone Eleanor Nangle, Superior 0800.]

Cliff Dwellers to Mark 500th Birthday of Press

Carl B. Roden will speak on "The Invention of Printing" before members of the Cliff Dwellers this evening. The program has been planned in observance of the 500th anniversary of the invention of printing. Dinner will be served at 7 o'clock.

The Sun Spots Still Beckon to Chicagoans

BY JUDITH CASS.

WE are a little worried for fear there will be few from social circles in the Easter parade on March 24. Every one seems to be away or planning to leave before Easter dawns. The mail is filled with news of Chicagoans who are seeking the sun in the south or the west.

But we know from past experience that even tho every one is saying "There's no one at home, every one's away but me," that there are plenty of persons here, more than enough to make the Easter promenade a representative one.

The Arthur Meekers have joined the Chicago vacationists at Palm Beach, where they are at the Whitehall for ten days. They left for the south last Saturday and expect to return shortly after Easter. Every one who loves the water is envious of the trip the John M. Simpsons and their guests are enjoying. The Simpsons chartered Leon Mandel's Buccaneer and are making a cruise in the West Indies. With them are the Gordon Kelleys, the junior Calvin Fentresses, and Wyndham Hasler. A letter from Nassau in the Bahamas brings word that the yacht arrived there this week from Miami via Cat Cay. The party will return to Chicago about April 6.

Mrs. Wirt Morton Busy with New Home.

Mrs. Wirt Morton of Lake Forest has gone back to the Arcadia lodge near Phoenix to see about the decorations of the Mortons' new home on the desert. Miss Ruth Draper, who gave a program in Phoenix last week, was with the junior Jarvis Hunts at Arcadia lodge while she was in the Arizona city. Mrs. Frank A. Lagorio and her daughter, Miss Carlotta, who spent February at the Arizona Biltmore, have gone to Arrowhead Springs, Cal., for this month.

Our Phoenix correspondent also sends word that Mrs. Stuart Otis and her daughter, Edith, of Lake Forest have joined Mrs. Otis' parents, Mr. and Mrs. Augustus A. Carpenter, at the Biltmore. Mrs. Samuel Carson Pirie, the Conway Olmsteds, and her sister-in-law, Mrs. Hulburd Johnston; Mr. and Mrs. Louis G. Buss, Mr. and Mrs. Edward E. Robbins, Mrs. John Cuneo and her sister, Miss Josephine Shepherd, and the junior Harold E. Foremans are among others from Chicago enjoying life at the Biltmore now.

Michigan Girl to Bow at Palm Beach Party.

A letter from Palm Beach brings word of a debut party to be given there on Monday night, March 25. Miss Annette Reynolds will be the debutante. She is to make her formal bow to Palm Beach society at a dance her parents, Mr. and Mrs. Wiley R. Reynolds, will give at the Everglades club. This will be the second debut ever made at the club; the first was Miss Antoinette Bassett's, who was presented last year. Miss Bassett and Miss Reynolds are cousins.

Mr. and Mrs. Reynolds have a home in Jackson, Mich., as well as in Palm Beach. They have many friends here, however, and when they are in the north often are in Chicago. Their daughter, a student at the Finch Junior college in New York, will spend her Easter vacation in Palm Beach. Mr. and Mrs. Walter

[Continued on page 27, column 5.]

Movie Hats

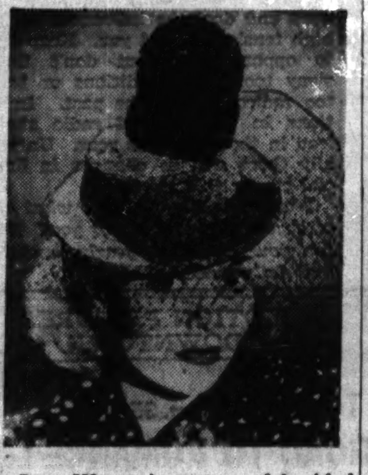

Jane Wyman's topper of braided straw has a cushion brim and fish-net veil.

Priscilla Lane wears a pert bowler of powder blue braided straw ornamented with pink roses.

[Acme Photos.]

Lucille Fairbanks has a panama in braided straw with a veil. There's a tailored bow in back.

Point the Feet Straight and Head for Poise

BY ANTOINETTE DONNELLY.
[Copyright: 1940: News Syndicate Co., Inc.]

In this abbreviated poise course of ours, we have stressed body discipline first as the means to a happier mental discipline. As said, poise today and the lovely carriage that goes with it are a world left for our women to conquer. They know their pedicure polish tints well, but they don't always manage the toes to their greater grace.

We don't know if we have developed a phobia on the subject of women walking with their toes turned out, but we notice them as we notice nothing else about a woman, and with all the beauty-preaching and all the money spent for its acquisition, we marvel that so many women still walk the streets in all their finery with feet turned out at a wide angle.

Woman's vanity about her feet alone should curb this bad pedal act of hers. Her feet look double the size, really, from both back and front view. To test this claim, we just ask that you be the sidewalk observer for one day. Look at those feet approaching you and retreating from your view. Aren't the widespread feet bigger and broader looking? Don't the feet placed straight ahead look smaller, neater? You'll know the answer after an hour's viewing, if you don't know it already.

Those feet have to be disciplined, managed, before real poise of body is ever achieved. It may be difficult for one who has been walking with toes turned out wide to change, but it can be done. It may mean, by now, foot-strengthening exercise. Arch trouble comes from that out-toeing continued over a period of time. One may need an expert's advice when the habit is deep-grained. Again, by sheer force of will power, some of that will power that sustains her over a long diet period, say, a woman can set her feet in the right path, which is straight ahead and going places.

Imagine you are walking a chalk line and hew to that line, instead of thinking you are walking the railroad tracks with a foot trying to make each rail. On the single line, there'll be no wobbling, no jackknife doubling. You are all in one piece, so to speak, on the single line where coördination with all other parts of the body is possible.

Is your scalp scaly or encrusted with dandruff? There's a difference between these scalp conditions. Antoinette Donnelly, Tribune beauty editor, suggests the proper treatments in her booklet, "Bring Out the Beauty in Your hair." On sale at Tribune Public Service offices, 1 South Dearborn street and Tribune Tower. Price, 5 cents. By postpaid mail, 7 cents.

Looking at Hollywood *by Ed Sullivan*

Letter from W. Beery.

Hollywood, Cal., March 14.—"Dear Sully: When you nixed my invitation to fly you up to Death Valley in my plane, I thought it was because you were afraid of my flying. I see by the trade papers that you didn't come with me because you were lining up a vaudeville tour. Well, sonny-boy, you are a pretty good picker—Marjorie Weaver, Helen Parrish, Astrid Allwyn, Vivian Fay and Betty Jaynes, huh? But what kills me is that you picked Arthur Treacher and Bela Lugosi, just so's you would look handsome by contrast.

"Say, I'm no beauty, as you remarked at our last meeting, but so help me, tha' Treacher ain't no 6 to 5 shot over me, and Lugosi is not exactly a magnolia blossom when they hit him with a green baby spot. We have two mules up here who aren't bad lookers. How come you missed them as backdrops? If you open, as I see by the papers, at Dayton, O., on the 29th, I'm gonna fly on to catch you on a stage.

"They tell me you are a composite of Spencer Tracy, Paul Muni, Robert Donat, and Laurence Olivier, maybe not quite as good, mind you, but reminiscent in a repugnant sort of way. Yes, indeedy, I must get a load of you making that first entrance and falling into the orchestra pit. I'm writing Douglas MacPhail to let you stay in the pit. Wait until you hear that kid sing, Ed. He'll stop your show cold.

"All clowning aside, Actor, sorry you didn't get up to Death Valley with me. You would have had enough material to fill six columns. First off, you missed the chance to see all of the Beerys together in one place at one time without battling, which practically is unheard of.

"Noah came up to see if this place had changed since 1924, when Noah, Billy Dove, Kathryn Williams, and Jack Holt made the first all-color picture, 'Wanderer of the Wasteland.' Irving Willet directed it. And he wanted to see how Noah Jr. was getting along in his first picture rôle with me. My brother Bill had to accompany Noah and I'd brought along Carol Ann for a few days, so it was old home week for the Beerys.

"You would have enjoyed meeting Father Crowley. He is the local priest who can boast that his parish contains the LOWEST and the HIGHEST points in the United States—Mount Whitney at 14,495 feet above, Bad Water 280 feet below sea level. The head ranger here was telling me about the local heat waves. The last heat wave cracked his thermometer, went right thru the glass at 150 degrees. He's got a new one now that measures 156 degrees. But no, you had to rehearse with Treacher and Lugosi.

"You could have learned what a 'nigh-wheel' horse is and a 'jerk line' [not to be confused with a Hollywood jerk], and a 'nigh-leader' and you could have driven a 20 mule team around a curve, with some of the mules actually at right angles to the others. Think of the tall tales you could have picked up from such characters as Seldom Seen, Slim, Hungry Bill, Shotgun Mary, Panamint Pete and Shoshone Johnny.

"Shoshone Johnny claims to be 200 years old, and he's never seen a movie, which may explain his longevity. The other Shoshone Indians on the reservation are being taught to weave baskets and blankets by the United States government, in order to make themselves self-supporting.

"But Johnny must have some Wall street blood in his veins. He charges the tourists two bits to snap his picture, or maybe he figures us Hollywood actors have the right idea.

"If you like that sort of stuff, you could have helped Dick Thorpe look for camel tracks that are supposed to be fifteen million years old, about the same age as the jokes we heard on the radio up here. Thorpe says he found a prehistoric camel's track, but it looked like a cow's track to me, a modern cow.

"You could have seen the big eagle that flew to its nest every day at 5 p. m., at the end of Golden canyon. But no, you had to pose for lobby display pictures with the Misses Weaver, Parrish and Allwyn.

"You could have sat in the airplane hangar every night in Death Valley and watched the 'rushes' in the most unusual projection room in the world. You could have heard Leo Carrillo lie to the natives about the fake monument we erected to our dear old pal, Chuckawalla. Carrillo never could remember to tell the same story twice, so finally the tourists figured we had buried six guys there.

"You could have watched the mules making a bolt for it when an army bomber swooped down to look at our borax wagon caravan and you could have heard the muleskinners let loose with the most colorful oaths it ever has been my privilege to tune in on. What they called those army guys was an earful, if not actually treason. But when one of the mules sunk his teeth into the shoulder of a blacksmith, Edward, I tell you in all truth that the man's invectiveness was something to make you proud that he was a fellow American.

"This was the new world to which I was going to fly you, but no: You were lining up a vaudeville tour, to teach audiences a lesson. You were determined to empty theaters faster than ever they have been emptied before. There's a bit of 'ham' in the best of us, and it cropped up in you.

"Well, I've got an idea. If things get too tough at Pittsburgh or at New York or Washington, send me a wire and I'll send you a print of '20 Mule Team.' It runs for about two hours and by that time the audiences will be so exhausted that they'll have to stand for you as an actor.

"Cordially,

"WALLY BEERY."

Groseclose, Economist, Gets $1,000 Award of Friends of Writers

Dr. Elgin Groseclose, economist on the staff of the United States treasury department, last night received from the Friends of American Writers their annual award of $1,000 for his novel, "Ararat." The award was presented at a dinner at the Blackstone hotel.

It was on a relief mission to Southern Russia in 1922 that Dr. Groseclose saw Mount Ararat, he told the organization. The mountain, he said, symbolized the faith that had carried the Armenians thru centuries of persecution.

"I have seen a message in Ararat for all the other peoples who face in these days a threat of extinction," Dr. Groseclose concluded. "In your giving me this award I see your interest in Mount Ararat and what it symbolizes."

Carl Sandburg, poet and author, spoke. Mrs. George B. Van Buren, chairman of the Foundation for Literature committee of the organization, thru which the award was presented, was toastmistress.

Stevens
State near Washington
Downstairs at Stevens

1.98
Gay Checked Zipper Housecoat in Washable Percale!
Spanking-fresh for spring . . . this wide skirted little housecoat in Bright Red or Blue checks. Dutch boy pockets and perky revers add a youthful touch. Sizes 12 to 20. Get yours today! 1.98
Downstairs Negligees
Chas. A. Stevens & Co.

MARSHALL FIELD & COMPANY

Town and Country, a stunning, man-tailored
MIDLAND CLASSIC, $10
A station-wagon style that's just as good with your long-torso town suit as it is with your suburban cashmeres and tweeds. The deftly crushed crown, all-over stitching and flattering snap brim boast the fine detail, the perfect tailoring of every hat in this well-bred group called Midland Classics. In soft pastels, mellow neutrals and rich dark shades.
Tailored Hat Room—Fifth Floor, North, State
Also in Evanston and Oak Park

Stevens
State near Washington
Downstairs at Stevens

6.95
one of a series of Lovely New Prints
. . . And there are many other interesting prints . . . all of them similar to those used in much higher priced dresses! This one in soft rayon crepe . . . Black and Navy with White or Grey with Yellow. Sizes 12 to 18. See this new series today . . . 6.95 each.
Downstairs State Street
Chas. A. Stevens & Co.

Saks Fifth Avenue debutante shop—

SEE WHAT 18.00 WILL BUY in a Dress and Coat
AND WHAT 22.00 WILL BUY in a Dress and Bolero
Left, ensemble of print dress and solid color long coat with silk pique lapels. Rayon crepe in navy, grey or black. Sizes 12 to 18. 18.00
Right, dress and bolero jacket of rayon crepe with pockets of self ruching and patent leather belt. Black or navy. Sizes 10 to 18. 22.00
FOURTH FLOOR

Sally's

Redingote SLIM Fashion at a SLIM PRICE
in Checks or Solid Color
$12.95
Checks, bound in black for eye-opening success! Beautiful dress beneath the pearl-buttoned coat features snowy pique. Cleverly smocked fullness to the front of the skirt. Woven checked rayon sheer, 9-17.
Same style also in all-black or all-navy.
SALLY FROCK SHOPS
27 North State Street — 35 South State Street
4740 Sheridan Road, 4741 Broadway, 3323 Lawrence Ave., 3794 Milwaukee Ave., 3226 Lincoln Ave.
6328 S. Halsted St., 925 E. 63rd St., 2352 E. 71st St., 7850 S. Halsted St.
4020 W. Madison St., 4017 Milwaukee Ave., 1631 Orrington, Evanston, 1143 Lake St., Oak Park, 6326 Cermak Rd., Berwyn

Stevens
State near Washington
Downstairs at Stevens

10.95
Plaid Lacings
and pocket accents brighten this rayon sheer!
Gay for spring . . . this young little junior dress, full-skirted, figure-slimming . . . brightened with gay plaid touches. A matching plaid petticoat-ruffle peeks from beneath the skirt! Rayon crepe in Black or Navy, sizes 9 to 15. Try it on today! 10.95.
Hat sketched from our Downstairs Millinery
Chas. A. Stevens & Co.

Stevens
State near Washington
Downstairs at Stevens

5.95
Ann Sutton American Classic . .
in plain rayon crepe and gay polka dots!
That easy-to-slip-into, becoming to everyone front-button classic in a youthful new spring version! Stitched gores give the skirt extra fullness, a young collar buttons high at the neck. Gold, Aqua, Blue or Light Green; Navy, Copen, Rose or Grey Polka Dots. Sizes 12 to 20.
Downstairs Sports Shop
Chas. A. Stevens & Co.

Child Is an Individuality; Accept Him

By GLADYS HUNTINGTON BEVANS

[Copyright: 1940: News Syndicate Co., Inc.]

Would you like your little girl of ten to be getting rather responsible and mature, to take her school work seriously and to shine in her studies, to sit down like other girls and knit and sew? Have you a picture of what you want her to be and how you want her to act, probably, in a word, like most of the other little girls you know? A type, rather?

But perhaps nature didn't intend her to be like that at all. Perhaps nature intended your daughter to be one of the happy, carefree spirits, full of delight in life and play, active, sweet, and not greatly interested in academic study or in marks. That's a pretty nice way to be, too, for the happy disposition is, in a sense, something one is born with, and such a child may prove, as she grows older, to have a fine talent for living.

Here is a letter which is written by one mother but easily represents the feeling and anxieties of many.

"Dear Mrs. Bevans: My daughter is ten and a half years old and in grade six. She seems to be like other children yet, in her school work, she is poor. She never worries about anything, not even her tests at school.

"When she comes home she practices her music, but always has to be reminded.

"Last week I talked with my daughter's teacher about her work in school. She said that my girl has no interest in her work. The only time she will work hard is to get a star or have her paper displayed to the class, but to work for the sake of working, she will not.

"She likes to read and is a good reader at school. She gets books from the local library.

"My daughter likes nice clothes and shoes, but they don't last. When she is dressed up she can't have any fun.

"She is an only child, yet I do not think that she is spoiled, as she does not have her own way, and has certain small duties that she has to perform at home."

My advice to this mother is really contained in the first part of today's article, altho not in so many words. It consists of this: Accept your child as she is, trying only to help her make the most of herself as she IS. Two things in addition. She may be a little slow in maturing, so give her time. Children vary in this as in other ways. As to her studies—the school must arouse her interest. A little stimulation by the teacher and a quiet home study period will help her thru her lessons.

"What Shall We Do About Homework?" is a leaflet of interest to parents and teachers. Send a large, stamped, self-addressed envelope for it. Address Mrs. Gladys Bevans, the Chicago Tribune, Chicago, Ill.

Your Stars ★ Today ★

By WYNN

Friday, March 15.

A new element is beginning to take form in the background vibrations: one that combines ideals with actions. Look ahead and see what you can do to make your best dreams come true. But don't overlook the routine items: work hard.

Your Year Ahead.

Your year ahead till next you celebrate is more opportune financially but presents tests in relationships with other people emotionally. Changes in mental outlook will help. Danger: May 1-12; Sept. 13-Oct. 2; Feb. 2-10, 1940.

Tomorrow.

Unreliable emotions, check up on all statements, written or spoken.

Do you want an individual interpretation for your own personal date? Every important period is indicated for you, according to the laws of astrology. Send 10 cents to Wynn, Tribune Astrologer, 286 Fifth Avenue, New York City. Write plainly your name, date of birth, and address.

Menjou Gets Title Role in 'Great Profile' Movie

Hollywood, Cal., March 14 (AP).—Unable to get John Barrymore to play the lead in "The Great Profile," 20th Century studio has signed Adolphe Menjou for the part. "It's about an actor," said the studio, figuratively winking. Barrymore, often called "The Great Profile," was invited to star in the film, but previous commitments will keep him busy all summer.

Former Patients of Mental Hospitals to Give Benefit

A benefit performance for the rehabilitation program of former patients of mental hospitals will be given tomorrow evening by Dr. Harlan Tarbell, a magician, in the Chicago Woman's Club theater, 62 East 11th street. The program is sponsored by former patients of the University of Illinois psychiatric institute. Dr. Tarbell's répertoire includes a new group of tricks from the orient.

Mount Holyoke Club.

New members of the Chicago Mount Holyoke club will be special guests at a luncheon tomorrow at the Medical and Dental Arts building.

Nurses to Mark Birthday of Their Wartime Leader

The First district, Illinois Nurses' association, tomorrow afternoon will give a memorial tea to commemorate the birthday of Jane A. Delano, wartime head of the Amrican Red Cross nursing service. Joint hostesses at this party at First district headquarters, 8 South Michigan avenue, will be the Chicago committee of the Red Cross nursing service, and Jane A. Delano post, No. 185, American Legion, membership in which is composed of wartime Red Cross nurses.

Dutton League Party.

The Dutton league will give a St. Patrick's day card party for the benefit of the leper colony at Carville, La., tomorrow afternoon at Goldblatt's State street store.

Numerology

By Evelyn Holmes

March 15, 1940.

Plans may go awry today. Be ready to change them. Be flexible. If this is your birthday, 1940 is likely to prove exceptionally hectic and disturbing. Make changes but keep your head and don't be influenced by the high tension around you. Keep alert to opportunities, but don't throw away too many traditions or break too radically with the past. Inventions in the field of radio should lead in the news this year. Universally there will be changes in financial circles this month.

Would you like to know what kind of a year 1940 will be for you? Send for your personal yearly, monthly, and daily guide.

Send this coupon with 10 cents to:
EVELYN HOLMES,
Box 382, General Postoffice,
New York City. [Please print.]

Name..............................
Birth Date..............................
[Month] [Day] [Year]
Street Address..............................
City and State..............................

MOTION PICTURES DOWNTOWN

TODAY 10 a.m. 35¢ to 1
THE ROAD TO ROMANCE Leads from Seattle to Singapore . . . and right to the Chicago Theater!
A carefree new threesome in 1940's Liveliest Love Riot! Bumptious Bing, hopeful Bob and alluring Dottie join lips, hearts, voices and sarong . . . in adventure that makes the South Seas sizzle one moment . . . rock with laughs the next!
Bing CROSBY · Bob HOPE · Dorothy LAMOUR
"THE ROAD TO SINGAPORE"
Paramount's big hit with JERRY (The Professor) COLONNA, JUDITH BARRETT · CHAS. COBURN
ON THE STAGE Balaban & Katz scintillating revue with TWO COLORFUL EPISODES:
(a) "The Dueling Ballet"
(b) "Spiral Silhouettes"
THE THREE SWIFTS Deft comedy delights
GRACELLA DANCERS Broadway's amazing new rhythm stars
SENOR WENCES · ROBBINS BROTHERS & MARGIE
Continental novelty star · Acrobatic unusualities
CHICAGO THEATER BALLET
G-r-r-eetings "GATES!!"
Paramount WORLD News
Chicago RAN 5300 STATE NR RANDOLPH
NEXT FRIDAY In Person HORACE HEIDT and his MUSICAL KNIGHTS

MOTION PICTURES DOWNTOWN
"GONE WITH THE WIND" ORIENTAL NOW! 8TH WEEK
Open 8 a. m. Daily CONTINUOUS, 75c
Feature at 10:20, 2:30
NO SEATS RES'D (Except Mezz., $1.10)
TONIGHT, 8 P. M. ALL SEATS RES'D
Main & Balc., $1.10 Mezzanine, $1.50

McVICKERS MADISON nr. STATE · Hearing Aids
TODAY at 8:45 A. M.
McVickers Programs Are Your GUARANTEE of the Best in Shows Every Week of the Year
2 HITS · Pr. Chgs. 1 & 6:30
MICKEY ROONEY in "JUDGE HARDY and SON" with LEWIS STONE, CECELIA PARKER
PLUS JAMES CAGNEY, PAT O'BRIEN, GEORGE BRENT in "The FIGHTING 69th" with JEFFREY LYNN · ALAN HALE, DICK FORAN

MOTION PICTURES DOWNTOWN
Today 10:15
MAMMOTH DOUBLE-FEATURE STAGE SHOW
NEW ROADSHOW PLUS BIGTIME VAUDEVILLE
25¢ State-Lake
Josef Clymas Presents "HOORAY AMERICA" 50 · ENTERTAINERS · 50 Girls! Novelty! Spectacle!
5 THRILL-EPISODES 5 "Orgie La Conga" "Shanghai Sal" "Dance of the Burning Clouds" "Feast of Chinese Sequins" "Sailors' Sweethearts"
★STARS GALORE★ THE CLYMAS TROUPE, Till & Vega—Dorothy Murray, Joan Burgess · Lee White, Ralph Dooley · Steve Day
plus 6 VAUDEVILLE HEADLINERS: LEE DONN, JOHNNY HOWARD, THE RADIO JESTERS, FIELDS & BURNS, 3 OLYMPIA BOYS, 3 JUSTINOS
screen—First Loop Run! DAMON RUNYON'S BEST since "Lady for a Day" and "Little Miss Marker"
ANN SOTHERN · LEWIS STONE · WALTER BRENNAN "JOE AND ETHEL TURP CALL ON THE PRESIDENT"
MGM's surprise with Tom Neil · Marsha Hunt

Today—8:45 a.m. Pr. Chg. 1 & 6:30 p.m.
LOOK WHAT THE MARCH WINDS BLEW IN! . . A tropical tornado of thrills, sizzling wisecracks, lovin' and explosive romance . .
MAISIE . . matching her wiles, her wit, her lure against a handsome, devil-may-care he-guy, and taming him with her tricks.
"CONGO MAISIE"
MGM's surprise sequel to 1939's most surprising hit!
ANN SOTHERN, JOHN CARROLL Dashing, new, romantic "Find", RITA JOHNSON
Extra—Screen Brevities DAVE APOLLON & ORCHESTRA "THE OLD SOUTH" · "PARAMOUNT PICTORIAL" All Late NEWS Scoops
GARRICK RANDOLPH NEAR CLARK · RAN. 5300

Open 8:45 a. m. UNITED ARTISTS SMASHING to New Heights of Adventure
"NORTHWEST PASSAGE" TECHNICOLOR Spencer TRACY ROB'T YOUNG · WALTER BRENNAN Ruth Hussey · Cast of thousands

RKO PALACE RANDOLPH AT LA SALLE · OPEN 8:45 · 2 FIRST RUN FEATURES
MAUREEN O'HARA, ADOLPHE MENJOU, HERBERT MARSHALL, FAY BAINTER in "A BILL OF DIVORCEMENT" RKO Radio Hit
RIOTOUS CO-HIT JOE PENNER in "MILLIONAIRE PLAYBOY" · 35c to 1 · Newest "Information, Please"
next THURSDAY!! Walt Disney's Full length feature in Technicolor Pinocchio NO ADVANCE IN PRICES!

MONROE MONROE AT DEARBORN MELVYN DOUGLAS, JOAN BLONDELL "Amazing Mr. Williams" "MILL on the FLOSS" GERALDINE FITZGERALD

MOTION PICTURES DOWNTOWN
BALABAN & KATZ WONDER THEATERS
John Steinbeck's THE GRAPES OF WRATH MOVES TO THE Roosevelt STATE nr. WASHINGTON
DARRYL F. ZANUCK'S 20th Century-Fox smash . . . with HENRY FONDA, JANE DARWELL, JOHN CARRADINE, CHARLEY GRAPEWIN, DORRIS BOWDON
TODAY 8:45 a.m. · 3rd and FINAL WEEK!
THERE NEVER WAS A PICTURE . . with so much raw emotion . . with such heart-tumult! THERE NEVER WAS A PICTURE . . that so filled audiences with awe!
Extra! Riot! ROBERT BENCHLEY "HOME MOVIES" plus COLOR CARTOON and Paramount WORLD News

TODAY—8:45 a.m. Price Change 1 & 6:30
APOLLO
NEW TRIUMPHS FOR THE SCREEN'S NEW STAR! And another triumphant week for her newest drama!
VIVIEN LEIGH with CHARLES LAUGHTON in Paramount's "Sidewalks of LONDON"
EXTRA 'Life of SEABISCUIT' plus WORLD NEWS

MOTION PICTURES SOUTH
WARNER BROS. THEATRES For Picture Times Phone Triangle 1500
AVALON 79th & Stony FREE PARKING · TODAY! 20c Until 6:30
CAROLE LOMBARD, Brian AHERNE "VIGIL IN THE NIGHT" Anne SHIRLEY · Added! "TEDDY THE ROUGH RIDER" Filmed in Technicolor · George RAFT, JANE BRYAN "Invisible Stripes" WM. HOLDEN, Humphrey BOGART
79th & Halsted FREE PARKING CAPITOL Today for 1 Week—30c Until 6:30 Mickey Rooney—Lewis Stone "JUDGE HARDY AND SON" Joan Bennett—Adolphe Menjou "Housekeeper's Daughter"
STRATFORD 63d-Halsted—Lupe Velez "MEXICAN SPITFIRE" Fred MacMurray, 'REMEMBER THE NIGHT'
BEVERLY 95th-Ashland—Free Parking Wayne Morris, Peter B. Good Priscilla Lane, 'BROTHER RAT AND A BABY'
JEFFERY 71st-Jeffery—Free Parking "NIGHT OF NIGHTS" and Priscilla Lane, 'BROTHER RAT and a BABY' Added! March of Time, "Republic of Finland"
RHODES 79th-Rhodes—Free Parking "AMAZING MR. WILLIAMS" Priscilla Lane, 'BROTHER RAT and a BABY' Added! March of Time, 'Republic of Finland'
OGDEN March of Time, "Finland" and "AMAZING MR. WILLIAMS" PAT O'BRIEN in "NIGHT OF NIGHTS" Encyclopedia Vols. 10-13—Last Day for No. 10
GROVE 76th-Cottage / HIGHLAND Free Parking — William Powell "ANOTHER THIN MAN" Pat O'Brien in "NIGHT OF NIGHTS" Added! Highland Only! March of Time, 'Finland'
COSMO Frank Albertson, "FRAMED" and "ESCAPE TO PARADISE"
SHORE 75th-Kingston / FROLIC 55th-Ellis — Edgar Bergen "Charlie McCarthy, DETECTIVE" Cesar Romero "CISCO KID AND THE LADY"
OAKLAND "KID NIGHTINGALE" and "WOLF OF NEW YORK"
HAMILTON 'Great VICTOR HERBERT' Robt. Taylor, 'REMEMBER?'

BALABAN & KATZ WONDER THEATER TIVOLI COTTAGE GR.
TODAY Open 1:30 MAE WEST, W. C. FIELDS "My Little Chickadee" · NELSON EDDY, ILONA MASSEY, Frank MORGAN, Charlie RUGGLES "BALALAIKA"
BALABAN & KATZ WONDER THEATER SOUTHTOWN
ROBERT MONTGOMERY, EDWARD ARNOLD "The Earl of Chicago" · ALICE FAYE, FRED MacMURRAY, RICHARD GREENE "LITTLE OLD NEW YORK"
MARYLAND Myrna Loy, Wm. Powell in "Another Thin Man" Plus Joan Blondell, "Amazing Mr. Williams"
TOWER Open at 1:30—David Niven "RAFFLES" & Fred MacMurray, "Remember the Night"
REGAL "Remember the Night," Fred MacMurray Plus "RAFFLES"

PICCADILLY ADULTS ONLY Geraldine Fitzgerald—Jeffery Lynn 'A CHILD IS BORN' Barbara Stanwyck—Fred MacMurray "REMEMBER THE NIGHT"
ATLANTIC 26th & Crawford. 4—Big Feats.—4 "Inspector Hornleigh on Holiday" 'Night of Nights'—'Human Monster'—'Green Hornet'
MIDWEST 35th & Archer. 4—Big Features—4 'East Side Kids'-'Inspector Hornleigh on Holiday'-'Shakespearian Spinach'-'Green Hornet'
PEOPLES 47th-Ashl'd—2 BIG FEATURES—2 All Seats 10c Till 6:30
HARPER 53d-Harper. 20c—6:30—C. McCarthy, E. Bergen, 'Charlie McCarthy, Detective' Bobby Breen, Kent Taylor, "Escape to Paradise"
HYDE PARK 53rd & Lake Park—Allan Jones, Mary Martin, "THE GREAT VICTOR HERBERT"—"KID NIGHTINGALE"
COMMERCIAL 9150 Commercial—Op. 11:30 Melvyn Douglas, Joan Blondell, "AMAZING MR. WILLIAMS" & Pat O'Brien, Rob't Young, "NIGHT OF NIGHTS" MARCH OF TIME, "BRAVE FINLAND"
WOODLAWN Triple barreled song & dance show—R. Young, Jessie Matthews "It's Love Again," Fred Astaire, Joan Fontaine, Burns & Allen, "Damsels in Distress," John Boles, Gladys Swarthout, "ROSE OF RANCHO"
RAY Triple Barreled Thrill Show! "KING OF THE JUNGLE," Larry Crabbe—"Man with 100 Faces," Noel Madison "Sky Giant," Rich. Dix, C. Morris, Joan Fontaine
MIDWAY 3 Big Hits—Ginger Rogers, Geo. Brent, "IN PERSON" Rita Heyworth, Bruce Cabot, "Homicide Bureau" "I'm from the City," Joe Penner, Allan Lane
JACKSON PK. Rob't Taylor Meets Greer (Mrs. Chips) Garson with Lew Ayres in "REMEMBER" Jane Wyman, John Payne, "KID NIGHTINGALE"
HARVARD 63rd & Harvard—John Payne "KID NIGHTINGALE" Cesar Romero, "CISCO KID AND THE LADY" ROYAL RAJAH MAROON DISHES FREE
MICHIGAN 110 E. Garfield—DINNERWARE "MARRIED AND IN LOVE" and Cesar Romero, 'CISCO KID AND THE LADY'
LEX 1162 E. 63rd St.—Relax in Push-Back Seats "ESCAPE TO PARADISE" Cesar Romero, "CISCO KID AND THE LADY"
RAMOVA 35th-Halsted—Wayne Morris, Priscilla Lane, "BROTHER RAT & A BABY" Pat O'Brien in "NIGHT OF NIGHTS"

NORTHWEST
BALABAN & KATZ WONDER THEATERS
HARDING Milwaukee-Sawyer New Show—Open 1:30 MICKEY ROONEY—LEWIS STONE 'JUDGE HARDY & SON' Plus Alice Faye, Fred MacMurray in "Little Old New York" Extra: "VATICAN OF POPE PIUS XII"
CONGRESS Today 5 Units Adults Only WOMAN'S GREATEST EXPERIENCE! "A CHILD IS BORN" Geraldine Fitzgerald, Jeffery Lynn—Plus "Invisible Man Returns" Also "BOWLING SKILL"—Cartoon—News
GATEWAY Open 1:30—David Niven in "Raffles" & Fred MacMurray Barbara Stanwyck, "Remember the Night"
TERMINAL Joan Blondell, "Amazing Mr. Williams" & Pat O'Brien, 'Night of Nights' & 'Brave Finland'
BELPARK Robert Taylor, Greer Garson "REMEMBER?" Plus "Cisco Kid and the Lady," Disney Cartoon
CRYSTAL Open 1:30 / BILTMORE Open 1:30 — 3 Features-Pat. O'Brien, 'Night of Nights,' Joan Blondell, 'Amazing Mr. Williams' & 'Oh Johnny How You Can Love'
Will Rogers Robt. Taylor, Greer (Mrs. Chips) Garson, 'Remember' "Charley McCarthy, Detective" & Disney Hit

WEST
BALABAN & KATZ WONDER THEATER MARBRO MADISON CRAWFORD
TODAY Open 1:30 CAROLE LOMBARD, BRIAN AHERNE "VIGIL IN THE NIGHT" By A. J. CRONIN author of "The Citadel" · ROBERT MONTGOMERY, EDW ARNOLD The EARL of CHICAGO
PARADISE OPEN 1:30 FIRST WEST SIDE SHOWING OF BOTH PICTURES · ADULTS ONLY Woman's Greatest Adventure GERALDINE FITZGERALD, JEFFRY LYNN-GALE PAGE 'A Child Is Born' · JOAN BENNETT, DOUGLAS FAIRBANKS, Jr. "GREEN HELL"
Cent. Pk. / MANOR / SENATE / STATE — Pat O'Brien in "NIGHT OF NIGHTS" Plus Joan Blondell, Melvyn Douglas "AMAZING MR. WILLIAMS" Extra! New March of Time "BRAVE FINLAND"
● AMERICAN 8 N. Ashland—Dead End Kids "THE EAST SIDE KIDS" BONNIE BAKER with ORRIN TUCKER'S BAND and "OH, JOHNNIE, HOW YOU CAN LOVE"
● B'DY STRAND 1641 Roos.—Bonnie Baker Orrin Tucker's Band and 'OH, JOHNNIE, HOW YOU CAN LOVE" Plus Melv. Douglas, Blondell, 'Amazing Mr. WILLIAMS'
● JOY 1611 Roosevelt Rd.—"ARIZONA KID" Thomas Mitchell, Jean Arthur, James Stewart, "MR. SMITH GOES TO WASHINGTON"
● CRAWFORD 19 Crawford, Thrills—Chills! "THE HUMAN MONSTER" and Edgar Wallace Mystery Hit, "SECRET 4"
● BYRD Mad.-Cicero—'KID NIGHTINGALE' and "THE WOLF OF NEW YORK"
● WEST END 121 N. Cicero-HENRY FONDA Pat O'Brien, "SLIM" and Myrna Loy, Rosalind Russell in "MAN-PROOF"
IMPERIAL Mat. 15c, Evening 20c Henry Armetta in "ROAD DEMON" and Roy Rogers in "Southward Ho"—ZORRO SERIAL Andy Panda Cartoon, News—"Bandits & Ballads"
MARSHALL SQ. 2875 W. Cermak BOOK NIGHT Priscilla Lane, "BROTHER RAT & A BABY" Melvyn Douglas, "AMAZING MR. WILLIAMS"
MADLIN 1910 W. Madison—15c to 6:30 "THE SECRET FOUR" John Payne, "KID NIGHTINGALE"
CENTURY 1421 W. Madison St.—15c to 6:30 "FATAL HOUR" H. Sinclair, A. Lee, "SECRET FOUR"
4 STAR 2418 W. Madison—Disney Cartoon Bela Lugosi, "The Human Monster" Allan Jones, Mary Martin, "Great Victor Herbert"

NORTH
BALABAN & KATZ WONDER THEATER UPTOWN BROADWAY LAWRENCE
TODAY Open 1:30 CAROLE LOMBARD, BRIAN AHERNE "VIGIL IN THE NIGHT" By A. J. CRONIN author of "The Citadel" · ROBERT MONTGOMERY, EDW ARNOLD The EARL of CHICAGO
Uptown—Ext.: Disney Hit, 'Donald's Cousin Gus'
GRANADA First show starts 2 3—BIG HITS—3 MICKEY ROONEY—LEWIS STONE 'JUDGE HARDY & SON' Alice Faye, Fred MacMurray, Richard Greene "Little Old New York" Extra! March of Time—See the First Pictures of the Holy See, Sistine Chapel & St. Peter's "THE VATICAN OF PIUS XII"
RIVIERA Today! Exclusive FIRST NORTH SIDE SHOWING! THE RED RAIDER Roars into A-C-T-I-O-N RUTHLESS THRILLING! "GERONIMO!" Preston Foster—Ellen Drew—Andy Devine PLUS PAT O'BRIEN—EDWARD ARNOLD "Slightly Honorable"
PANTHEON Op. 1:30 5 UNITS Adults Only WOMAN'S GREATEST ADVENTURE! "A CHILD IS BORN" Geraldine Fitzgerald, Jeffery Lynn—Plus "Invisible Man Returns" Also G-Man Novelty, Color Cartoon, News
CENTURY Clark-Diversey / NORSHORE 1st Show Starts 2 — Fred MacMurray, Barbara Stanwyck "Remember the Night" Plus DAVID NIVEN "RAFFLES" Color Cartoon, News
BELMONT 3 Features-Fred MacMurray, Barbara Stanwyck, 'Remember the Night,' Sonja Henie, 'Everything Happens at Night' Plus David Niven in "RAFFLES"
NORTOWN Pat O'Brien, "Night of Nights" & Joan Blondell, "Amazing Mr. Williams" & 'Brave Finland'
LAKESIDE Robt. Taylor, "Remember" plus "Cisco Kid & the Lady"
COVENT Rob't Taylor, Greer Garson, Lew Ayres, "Remember?"—'4 Wives'
CINE' Allan Jones, 'Great Victor Herbert' plus "Cisco Kid and the Lady"
review 8:00, 10:00 CINEMA Chicago at Michigan feature 6:30 8:30, 10:30 LAST SHOWING INFORMER
ADELPHI 7074 N. CLARK 15c 2 to 6:30 3 FEATS. ALICE FAYE, WARNER BAXTER "BARRICADE" Walter Pidgeon, "Nick Carter, Master Detective" Also JEAN CAGNEY and ALL STAR CAST in "ALL WOMEN HAVE SECRETS"
ROSEWOOD 15c to 6:30—10 Units—1823 Mont. "Barricade," A. Faye, W. Baxter "SUBMARINE PATROL," R. Greene, P. Foster "Chip of the Flying U," J. M. Brown, B. Baker Ex.! Every Fri.-Sat., Mat. Only, 'Devil Horse,' Ch. 1
BRYN MAWR 3 FEATURES Open 1—15c to 6:30 Geraldine Fitzgerald, "MILL ON THE FLOSS" Edgar Bergen, "CHARLIE McCARTHY, Detective" Bobby Breen, "ESCAPE TO PARADISE"
WINDSOR 1225 N. Clark—Open 1:30 Melvyn Douglas, Joan Blondell "AMAZING MR. WILLIAMS" & Pat O'Brien, Robert Young, "NIGHT OF NIGHTS" MARCH OF TIME, "BRAVE FINLAND"
LAKE SHORE 3175 Broadway—Open 6:00 'Nick Carter, Master Detective' Lane Sisters, Claude Rains, "FOUR WIVES" Standard American Encyclopedia, Volume 12 Today
LITTLE GERMAN 2153 LINCOLN AVE. CONTINUOUS 6 P. M. "The Little Viennese Maidens"
PLAZA 308 W. NORTH AVE. Alice Faye, "BARRICADE" Jean Cagney, "ALL WOMEN HAVE SECRETS" On Our Stage About 8:15, BAXTER'S AMATEURS
RIDGE Devon at Clark—15c to 6:00 ENCYCLOPEDIA—All Volumes Greer Garson, Lew Ayres, "REMEMBER?" Cesar Romero, "THE CISCO KID & THE LADY"
GOLD COAST CLARK at NORTH AVE. ALWAYS 15c Return request showing, "PYGMALION"
COED 15c Tonight—1330 Morse at "L" Sta. "MIRACLE ON MAIN STREET" Gary Cooper, David Niven, "THE REAL GLORY"

NORTH
● JULIAN 918 Belmont—25c, 1 to 6 P. M. TWO SWEDISH FEATURES Sonja Wigert, "HER LITTLE HIGHNESS," Edw. PERSSON in "GIRLS FROM THE OLD TOWN"
● SHERIDAN 4036 Sherid.—ADULTS ONLY "A CHILD IS BORN" and Joan Bennett, "HOUSEKEEPER'S DAUGHTER"
● VOGUE 3812 Broadway—Priscilla Lane, "BROTHER RAT and a BABY" Wm. Powell, Myrna Loy, 'ANOTHER THIN MAN'
● DEVON 6225 Bdwy.—"SECRET FOUR" Edgar Wallace Mystery Hit and Bela Lugosi in "THE HUMAN MONSTER"
● MODE 3912 Sheridan—"FOUR WIVES" & "GREAT VICTOR HERBERT"
● 400 6746 Sheridan Road—Rosalind Russell, Myrna Loy, F. Tone, "MANPROOF" and Lew Ayres in "LADY BE CAREFUL!"
● BIOGRAPH 2433 Lincoln—OPENS 12:45 "GREAT VICTOR HERBERT" "REMEMBER?" and JOE LOUIS-GODOY FIGHT
● N. CENTER 4031 Lincoln—DINNERWARE "ANOTHER THIN MAN" Priscilla Lane, "BROTHER RAT and a BABY" and "OH, JOHNNIE, HOW YOU CAN LOVE"
● DAVIS 4614 Lincoln Ave.—3 FEATURES "GREAT VICTOR HERBERT" "KID NIGHTINGALE"-"WOLF OF NEW YORK"
● BUCK'M 3319 Clark—Dead End Kids "THE EAST SIDE KIDS" BONNIE BAKER with ORRIN TUCKER'S BAND and "OH, JOHNNIE, HOW YOU CAN LOVE"
● ARGMORE 1040 Argyle—OPENS 1:30 DINNERWARE TO LADIES "FRAMED" & "NICK CARTER, Master Detective"
● VIC Sheff.-Belm.—"KID NIGHTINGALE" Edmund Lowe, "WOLF OF NEW YORK"
Howard "L" HOWARD Open 1 P. M. —3 BIG FEATURES— WILLIAM POWELL—MYRNA LOY "ANOTHER THIN MAN" MELVYN DOUGLAS—JOAN BLONDELL 'AMAZING MR. WILLIAMS' PRISCILLA LANE—EDDIE ALBERT "Brother Rat and a Baby"
Oak near Mich. ESQUIRE Park Free, Lydy's, Del at Mich. "RAFFLES" DAVID NIVEN, OLIVIA DE HAVILLAND And 205th ESQUIRE HOUR · Tomor.—10:30 A. M. Children's Program "Gulliver's Travels," Feat. Length Cartoon
DE LUXE 1141 Wilson Ave.—5 Unit Program Greer Garson, "REMEMBER?" Cesar Romero, "CISCO KID AND THE LADY"

LA SALLE MADISON-CLARK 15c. 7:45 A. M. to 6:30 Disney Color Cartoon & News EDMUND LOWE in "WOLF OF WALL STREET" Plus "ESCAPE TO PARADISE," BOBBY BREEN
Phone State 2321 TELENEWS State and Randolph Current Show Continuous 8:45 A. M. ALL NEW PROGRAM STARTS 5 P. M. TODAY
1 HOUR PROGRAM NEWS & SHORTS Including Finn Envoy Procope & Hoover discuss FINNISH Peace—Finns exhbit RUSS WAR TROPHIES—British DOWN NAZI PLANES—ABC Bowlers and Baseball in U. S. Sports Roundup—Raymond Gram Swing analyzes War News
WOODS Randolph & Dearborn—2 & 8 P. M. All SEATS RESERVED-$1.10-$1.50 MATINEE SEATS AVAILABLE TODAY "GONE WITH THE WIND" MAIL ORDERS GIVEN PROMPT ATTENTION
World PLAYHOUSE 410 S. Mich. Ave. Cont. 11:15 A. M. to Midnight—35c to 6:30 P. M. MAURICE SCHWARTZ in the Sholem Aleichem classic TEVYA A Great Yiddish film (English titles)
SONOTONE 66 E. VAN BUREN Cont. from 12—25c to 2 P.M. "BIRTH OF A NATION" D. W. GRIFFITH'S FAMOUS EPIC ORIGINAL AND INTACT VERSION
CLARK CLARK AT MADISON Priscilla LANE, Eddie ALBERT, Wayne Morris, John Wyman 'BROTHER RAT & BABY' "NIGHT OF NIGHTS" PAT O'BRIEN Olympe Bradna

SOUTH
HIGHWAY 63rd & Western—Cesar Romero "CISCO KID AND THE LADY" Rob't Taylor, Greer Garson, L. Ayres, "Remember?"
MARQUETTE 63d & Kedzie—Cesar Romero "CISCO KID & THE LADY" Rob't Taylor, Greer Garson, L. Ayres, 'Remember?'
KIMBARK 6240 Kimbark—Mat. 15c to 6:30 3 Hits—1. "Beware of Spooks"—2. "Married & in Love"—3. "All Women Have Secrets"
COLONY 59th & Kedzie—Pat O'Brien "NIGHT OF NIGHTS" Joan Blondell, M. Douglas, "Amazing Mr. Williams"

NORTHWEST
MONT CLARE FREE PARKING IN REAR OF THEATER JOAN BENNETT—ADOLPHE MENJOU "The HOUSEKEEPER'S DAUGHTER" SONJA HENIE—RAY MILLAND 'EVERYTHING HAPPENS AT NIGHT'
ALAMO 3639 W. Chicago Ave.—Mat. Daily LADIES' GIFT NIGHT Melvyn Douglas, Joan Blondell "Amazing Mr. Williams" Pat O'Brien, "NIGHT OF NIGHTS"
TIFFIN NORTH AVE. at KARLOV JOAN BLONDELL, MELVYN DOUGLAS "Amazing Mr. Williams" Pat O'Brien, "NIGHT OF NIGHTS"
DRAKE 3 Features—15c 1:30 to 6:30 'KID NIGHTINGALE,' Jane Wyman 'ESCAPE TO PARADISE'-'WOLF OF NEW YORK' FRENCH CASSEROLE Blue Ovenware Free Ladies
LOGAN Milwaukee at Sawyer—Open 1:30 Bobby Breen, 'ESCAPE TO PARADISE' Cesar Romero, "CISCO KID AND THE LADY"
RIVOLI 3 HITS—15c 5 to 6:30—20c After Book Nite—Vol. 1 to 15—"Barricade" "All Women Have Secrets"—"Married and in Love"
MILFORD 3 Hits—15c 5 to 6:30—20c After Book Nite—Vol. 1 to 15—"Barricade" "All Women Have Secrets"—"Married and in Love"

NORTHWEST
● LIBERTY 3705 Fullerton—3 FEATURES Greta Garbo, "NINOTCHKA" James Stewart, "DESTRY RIDES AGAIN" and George O'Brien, "THE FIGHTING GRINGO"
● AVON 3327 Fullerton—4 ATTRACTIONS "ALL WOMEN HAVE SECRETS" 'BARRICADE,' 'NICK CARTER, Master Detective' and JOE LOUIS-ARTURO GODOY FIGHT!
● EMBASSY 3940 Fullerton—3 FEATURES "CISCO KID and the LADY" "CHARLIE McCARTHY, Detective"-"SECRET 4"
● IRVING 4003 Irving Pk.—3 FEATURES "GREAT VICTOR HERBERT" "KID NIGHTINGALE"-"WOLF OF NEW YORK"
● CROWN 1607 Division—3 FEATURES "ANOTHER THIN MAN" Priscilla Lane, "BROTHER RAT AND A BABY" and "INSPECTOR HORNLEIGH on a HOLIDAY"
ADMIRAL 3 Features—15c 1:30 to 6:30—W. Pidgeon, 'Nick Carter, Detective' "All Women Have Secrets" & "Married and in Love" BLUE OVENWARE FREE Individual Salad Bowl
PORTAGE 4050 Milwaukee—Open 1:30 Rob't Taylor, "REMEMBER?" Allan Jones, "GREAT VICTOR HERBERT" American Encyclopedia Volume 1 to men & women
METRO 3308 Lawrence—Jas. Stewart, Marlene Dietrich, "DESTRY RIDES AGAIN" GRETA GARBO, "NINOTCHKA"
PATIO 6008 Irving Pk.—Bobby Breen "ESCAPE TO PARADISE" Allan Jones, "GREAT VICTOR HERBERT"

● SUBURBAN ●
MAYWOOD
FREE PARKING LIDO MATINEE DAILY Sonja Henie, Ray Milland "Everything Happens at Night" · Joan Bennett, Adolphe Menjou "Housekeeper's Daughter"
FOREST PARK
LIL Doors Open 4:30 P. M. "THE BIRTH OF A BABY"
FOREST Madison at Des Plaines—Free Parking Joan Blondell, Melvyn Douglas "THE AMAZING MR. WILLIAMS" Tom Brown, Peggy Moran, "Oh, Johnny, How You Can Love"—Krazy Auction About 9 P. M.
VILLA PARK
VILLARD WALTER PIDGEON, RITA JOHNSON "NICK CARTER, Master Detective" JAMES STEWART, JEAN ARTHUR 'MR. SMITH Goes to WASHINGTON'
ELMHURST
YORK Melvyn Douglas, Joan Blondell "THE AMAZING MR. WILLIAMS" Tom Brown, 'OH, JOHNNY, HOW YOU CAN LOVE' WORLD'S GREATEST LITERATURE, Vols. 1 to 3
LA GRANGE
LA GRANGE Pat O'Brien, "NIGHT OF NIGHTS" & Joan Blondell, "Amazing Mr. Williams" Plus "Brave Finland"
LOMBARD
DU PAGE Cesar Romero, Marjorie Weaver, "THE CISCO KID & THE LADY" Lew Ayres, Greer Garson, "REMEMBER?"
AUSTIN
PARK "GREAT WALTZ" 5960 Lake ROBERT DONAT "GOODBYE, MR. CHIPS"
IRIS 15c to 6:30—3 Hits—Virginia Dale 25c After—"ALL WOMEN HAVE SECRETS" Constance Moore, "FRAMED" & "The Secret 4" Caliente Dinnerware to Ladies with 25c Adm.
PLAISANCE 466 N. Parkside—Edward Ellis "THREE SONS" Alice Faye, Warner Baxter, "BARRICADE"
SYMPHONY 15c to 6:30—John Payne "KID NIGHTINGALE" and Edgar Bergen, "CHARLIE McCARTHY, Detective"
AUSTIN "FOUR WIVES"—Lane Sisters Walter Pidgeon, "NICK CARTER, DETECTIVE"
OAK PARK
LAKE Marion and Lake Streets—CARY GRANT "THIRTY DAY PRINCESS" and Robert Montgomery, Rosalind Russell, Robt. Benchley Mickey Rooney, "LIVE, LOVE AND LEARN"
LAMAR Marion at Lake St. 'L'—David Niven, Olivia De Havilland, "RAFFLES" Stanwyck, MacMurray, 'REMEMBER THE NIGHT'
SOUTHERN 828 Oak Pk.—"DAYTIME WIFE" and James Stewart, Jean Arthur in "MR SMITH GOES TO WASHINGTON"
BERWYN
BERWYN Pat O'Brien, "Night of Nights" Plus Joan Blondell, Melvyn Douglas, "Amazing Mr. Williams" Plus "Brave Finland"
ELMWOOD PARK
ELM 7540 Grand Ave.—Bobby Breen "ESCAPE TO PARADISE" Edgar Bergen, "Charlie McCarthy, Detective"
HOMEWOOD
HOMEWOOD Benchley Short, Cartoon, News LANE SISTERS, GALE PAGE in "FOUR WIVES"
EVANSTON
VARSITY First Show Starts 2:00 MICKEY ROONEY, LEWIS STONE, Ann Rutherford 'JUDGE HARDY & SON' Jas. Cagney, Pat O'Brien 'FIGHTING 69th'
VALENCIA BOOK NIGHT TONIGHT! Open 1:30—5 Unit Show "Secret Four" & "Cisco Kid & the Lady" Tomorrow at 12 Midnight—Buy Tickets Now! "Midnight Spook Show" on Stage & Screen
CORONET BOOK NIGHT TONIGHT! Lane Sisters, "Four Wives" "All Women Have Secrets" & Benchley Hit!
STADIUM 1700 Central—Starts 2 P. M. ALLAN JONES, MARY MARTIN "THE GREAT VICTOR HERBERT" LANE SISTERS, GALE PAGE "FOUR WIVES"
NO MAN'S LAND
SONJA HENIE—RAY MILLAND "Everything Happens at Night" JOAN BENNETT—ADOLPHE MENJOU "The Housekeeper's Daughter" Open 5:30 TEATRO 25c 6:00
WILMETTE
WILMETTE 20c 1:30 to 6:30 WILLIAM POWELL, MYRNA LOY "ANOTHER THIN MAN" Wayne Morris, Priscilla Lane, Jane Bryan "BROTHER RAT AND A BABY" Extra—March of Time, 'BRAVE LITTLE FINLAND'
WINNETKA
COMMUNITY Disney's "Goofy & Wilbur" "The Great Victor Herbert" Allan Jones, Mary Martin, Walter Connolly
HIGHLAND PARK
ALCYON Pat O'Brien, Olympe Bradna "NIGHT OF NIGHTS" Tom Brown, Peggy Moran, "OH, JOHNNY, OH"

'A Young Girl's Fancy Turns to Wedge Soles

BY REA SEEGER.

Wedge sole shoes are here for keeps . . . sales records prove it! For comfort, for color combines, for that certain footnote snap they've taken the fancy of all young shoppers. Some of the most exciting models slide out of stock while you blink an eyelash or hesitate over colors. Wedgies come in so many different color combinations and get togethers of leather that the most demanding soul is satisfied.

That new shade of brown, a dark fawn, is plentiful. So are all gray shades and blue tones. Black suede is dramatized with rows or bands of gleaming patent leather going around the heels. Dark gray is combined with light gray, dark brown with dark beige, and so on.

One of the best black numbers goes exotic with three bands of steel gray reptileskin, and some eye catching vermillion models use stark white bands for the pickup. Another sensational color idea is the yellow wave, a good clear yellow that will complement all soft greens or effectively highlight a navy blue costume.

Red wedgies have white and blue bands for trim to make some patriotic models. There isn't any gay or restrained color combine known to a boot maker that isn't available.

The tops of these wedge sole successes are made of lastex suede, adding still more to the comfort of such footnotes . . . heels are "out," so are the toes, but the apertures are much smaller than last year. Featherweight is stressed, you walk with grace and freedom, and each model light or dark in color takes inches off the silhouette of the footline.

* *

Harold Pogue Elected President of Board of U. of I. Trustees

Harold A. Pogue of Decatur was elected president of the board of trustees of the University of Illinois at the annual meeting yesterday in the Blackstone hotel. He succeeds Oscar G. Mayer, Chicago packing house head, who has held the position for two years. Pogue becomes head of the executive committee. James M. Cleary of Chicago was named to the committee, and Mrs. Glenn E. Plumb, also of Chicago, retained her membership.

* *

Father Dailey Named Editor of Official Catholic Paper

The Rev. Edward V. Dailey, assistant rector of Holy Name cathedral and editorial writer for the New World, official weekly journal of the archdiocese of Chicago, yesterday was appointed editor and manager of that journal. He will succeed the Rev. Dr. Timothy Rowan, who becomes pastor of St. Lucy's church, Mayfield avenue and Lake street. Archbishop Stritch praised Father Rowan's editorial leadership and requested him to remain president of the New World corporation.

* * *

Degrees Awarded to 181 at U. of C. Convocation

One hundred and eighty-one students at the University of Chicago received degrees yesterday from President Hutchins at the university's 199th convocation in Rockefeller Memorial chapel. This was the third of four convocations during the university year.

The Housewife

Some of the most beautiful bedspreads we've seen in a long time combine two tones of one color and are patterned in a charming floral design. They are of a silky, ribbed material that is practical and yet dressy looking. The colors in which these spreads are available are two tones of blue [one being a delightful, soft, pale tint], a deep wine and pink combination, and a two-toned green effect. The blue spread has pale pink roses scattered down the center.

EDITH WEIGLE.

GASOLINE ALLEY—THE BUDGET IS BALANCED

Show Stirring Art by George Elmer Browne

BY ELEANOR JEWETT.

An impressive exhibition is that of paintings by George Elmer Browne at the Findlay galleries, 424 South Michigan avenue. Mr. Browne is a member of the National academy and is represented in every important museum in the country.

Mr. Browne is a painter of the same traditions and school as Louis Betts and Wayman Adams. With this group of men, unfortunately, a magnificent chapter in American painting is coming to a close. They are of the premodernist era.

Premodernist tho George Elmer Browne may be, there is nothing oldhat or stodgy about his pictures. Here is brilliant and solid work, craftsmanlike and stirring. The paintings are of various subjects, but whether the artist is dealing with portrait or landscape his brush is sure and his sense of composition and color never deserts him. This is superb painting, sane and forceful. The three little portrait heads are as fine as anything in the show, tho probably more impressive are the large Labrador landscapes and the charming portrait of the artist's wife.

At the Findlay galleries, too, are etchings and etchings in color by William Meyerowitz, another artist of international reputation. Several of the etchings have been invited for a later showing at the Art institute. Meanwhile a comprehensive exhibit may be enjoyed here.

The black and white etchings are very fine, sensitive in line, delightful in composition, and most interesting in theme. The etchings in color are unusually attractive. Here Meyerowitz displays his genius at its best. "The Discussion," "White Sails," "Idealist," "The Duck Pond," and "Sunday Morning" are among an entire series of prints over each of which one cannot help but linger.

Last winter a young artist, J. L. Vlasaty, took Chicago by storm with an exhibit of water color drawings of wild animals and of portraits of dogs. Vlasaty is again here with an exhibit at the Ackermann galleries, 408 South Michigan avenue, and again we are taken by storm. Especially do his gorgeous studies of dogs force our appreciation; this is superlatively fine work.

The water colors of wild animals are brilliant, too, better than last year, more convincing and more fluent. The show is a "must" for every one who likes animals, whether dog or lion.

* *

"Miss American Aviation" of 1939 Will Wed a Pilot

(Picture on back page.)

Phoenix, Ariz., March 14 (AP).—Katherine Wilson, 24 year old, TWA hostess who was named "Miss American Aviation for 1939," disclosed today she would be married to John E. Milner, a polit, at Del Monte, Cal., about Easter. Miss Wilson, whose home is Demopolis, Ala., was making her last flight as a hostess on the Phoenix-San Francisco run when she announced her wedding plans. Milner is flying between Chicago and New York.

Paneling and Drapery United

WOMAN'S AND MISS' DRESS.

Paneling and drapery unite their charms in this daytime dress, which is as flattering to "problem" figures as it is to perfect silhouettes. Both prints and plain shades make up well, and soft cottons are worth considering if you wish this dress for very late spring and for summer. For the present season, make it of supple silk. Sleeve length is optional, as are a collar and style of neckline. You may use a belt or not, as you choose.

Style No. 3231 is designed for sizes 12, 14, and 16, and 36, 38, and 40 inches bust measurement. Size 16 requires 4⅛ yards of 39 inch material for model with three-quarter length sleeves; 3¾ yards for short sleeved version, with ¼ yard of contrasting for collar.

Address orders for Clotilde patterns to Chicago Tribune, P. O. Box 537, Grand Central annex, NEW YORK CITY, including 10 cents in stamps or coin (coin preferred—wrap it carefully) for each pattern ordered. IMPORTANT! Be sure to state clearly the number of the pattern and the size desired, and write your name and address plainly.

For 15 cents buy the spring Chicago Tribune book of Clotilde Fashions, on sale at the Tribune Public Service offices, 1 South Dearborn street and Tribune Tower; 10 cents if ordered with a pattern. Address mail orders to the New York address above.

The Sun Spots Still Beckon to Chicagoans

[Continued from page 25, column 8.]

J. Cummings visited Mr. and Mrs. Reynolds in Palm Beach this season.

Mr. and Mrs. Cummings are leaving Sunday to spend Easter in Mexico. They will be joined by their son, Arthur, who is a student at Yale. Edward, who also goes to Yale, plans to spend his spring holidays in New Haven practicing for the crew. Walter Jr., who is at the Harvard law school, is going to Nassau for his spring vacation.

Beattys Entertain for Their Daughter.

Our Palm Beach correspondent also sends news of a tea given last Monday by Mr. and Mrs. Ross J. Beatty at their Palm Beach home to celebrate the first wedding anniversary of their daughter, Veronese, and her husband, Melville C. Branch Jr. Mr. and Mrs. Branch, who were married at the Beattys' home in the south on March 11, 1939, are leaving Palm Beach today to return to their home in Alexandria, Va.

The David Bell Pecks of Lake Forest, who have been visiting the John F. Jelkes in Palm Beach, have taken an apartment there for the balance of the season. Gen. and Mrs. Thomas S. Hammond, who are visiting her sister, Mrs. Jesse Spalding, in Palm Beach, gave a dinner recently at the Chambord, entertaining many Chicagoans in the winter colony.

Mrs. Frank Vernon Skiff is giving a large tea next Monday at her Palm Beach home, Casa Marcheta. The house has been entirely reconditioned. The dark Spanish furnishings are gone and in their place are light, colorful things, our informant adds. The furniture has been subjected to the process known as pickling, a method of bleaching dark wood—a sort of face lifting operation to which many Spanish antiques are being subjected now that lighter decorative styles are in fashion.

Announce Marriage of Mrs. Nathalie Parker.

Announcement is made of the marriage on March 9 in Evanston of Mrs. Nathalie Parker and Charles Coleby Reckitt. Mr. and Mrs. Reckitt have gone to Guatemala for a month's wedding trip. Upon their return they will be at home in Geneva.

Mrs. George A. Richardson was among the first to congratulate her daughter and son-in-law, the Rodman Lent Hookers, on the birth of their second son yesterday in San Mateo, Cal. The baby has been named R. Lent Jr.

Mr. and Mrs. John McGuinn are receiving congratulations on the birth of a daughter on Wednesday at the Augustana hospital. The baby, who has a sister 2 and a brother 4 years old, has been named Joan Ripley. They are grandchildren of Mr. and Mrs. Allen B. Ripley and of Mrs. James McGuinn.

Several Clubs Hold Teas Today.

Mrs. William B. Greenlee will be hostess at the Cliff Dwellers' tea after the concert by the Chicago Symphony orchestra this afternoon. Assisting her will be Mrs. Wentworth G. Field, Mrs. F. Stanley Rickcords, Mrs. Carroll H. Sudler, and Mrs. John C. Murphy.

Tea also will be served at the Chicago College club from 4 to 5 o'clock.

Those who stop to refresh themselves at the Cordon club this afternoon will meet Miss Muriel Kirkland, who is playing the rôle of Mary Todd in "Abe Lincoln in Illinois." There will be no tea at the Cordon next Friday.

About 100 are expected to attend the Harris school's father and son dinner this evening in the polo room of the Ambassador East hotel. Miss Lilian Harris, principal of the school, has been in charge of arrangements.

"Wedding Ring" Quilt Design

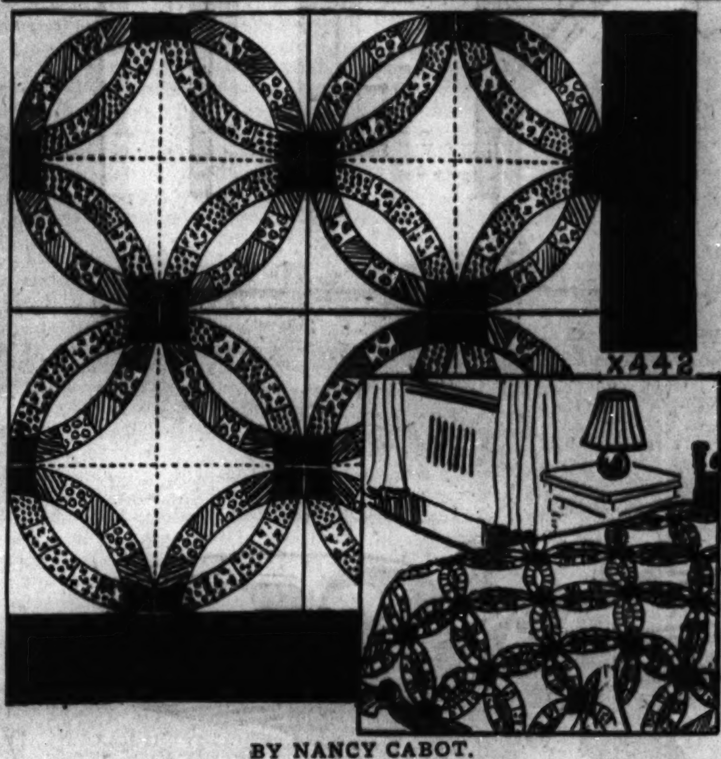

BY NANCY CABOT.

"The Double Wedding Ring" pattern is one which is found in the collection of every quilt enthusiast. The setting together of the patches is a quick and simple needlework job, but extreme care and attention must be given to the accuracy with which the rings are appliqued to the background. The finished block measures 18 inches square. A combination of print and plain materials should be used, but no two blocks need be alike. This pattern is one which affords an excellent opportunity to utilize surplus material in the scrap bag.

For the quilt pattern of the "Double Wedding Ring" design, No. X-442, send 10 cents in stamps or coin to the Needlework Bureau, Chicago Tribune, 220 Fifth avenue, New York City.

·Lent Day by Day·

Edited by the Rev. John Evans

LOOP SERVICES.

[At 12:10 unless otherwise indicated.]

Harris theater: The Very Rev. Austin Pardue, Buffalo, N. Y.

Erlanger theater: The Rev. Joseph Knutson, Lake Mills, Ia.

Grand Opera house: Dr. V. Raymond Edman, acting president of Wheaton college.

Chicago Temple: The Rev. Adolph Bohn, pastor of Edgewater Presbyterian church.

CATHOLIC MASSES.

Holy Name cathedral, 70 North State street.

St. Patrick's church, Adams and Des Plaines streets.

St. Mary's church, 910 South Wabash avenue.

Assumption church, 325 West Illinois street.

EPISCOPAL EUCHARIST.

Cathedral Shelter, Washington boulevard and Peoria street.

From the noonday Lenten sermon by Dr. Armin G. Weng yesterday at the Erlanger theater:

"Ordinarily we think of Christ before Pilate; really it should be Pilate before Christ, because as the trial before the governor continued it was quite apparent that the one who was uneasy was not Christ, but Pilate. The former was perfectly at ease, the latter shifted uneasily, finally saying with a derisive shrug 'What is Truth?' Pilate was conscious that there was no guilt in Christ.

"But Pilate could not bear to have his record brought to light. Threatened with loss of office, he condemned Christ to death. He is the outstanding example of a man who might have been, but who lacked the courage of his convictions."

Ravel's Suites an Inspiration for Symphony

BY EDWARD BARRY.

Last night's Orchestra hall concert of the Chicago Symphony orchestra, Frederick Stock conducting, offered no fewer than three interesting features. There was a first downtown performance of Ravel's "Daphnis and Chloe" suites in their entirety, a presentation of Brahm's B flat piano concerto with Robert Casadesus playing the solo part, and a first Chicago performance of William Howard Schuman's American Festival overture.

The "Daphnis and Chloe" music—so original, so evocative, so ravishingly beautiful in the soft glow of its colorings—seemed to inflame the orchestra as well as the audience and to bring forth some of the best playing of the season. The woodwinds had a morning-of-the-world freshness and lightness that accorded well with the general feeling of the legend. The utterances of the brasses were misted over with the kind of soft gold which is at once the most glorious and the most difficult of all the effects of which these instruments are capable.

Mr. Casadesus evidently regards the concerto as something as wholesome and simple as water or air. He played it in a straightforward and reticent manner, scrupulously avoiding the lush, the overly explicit, the merely effective. Sometimes this resulted in actual understatement—sonorities with less roundness and rhythms with less bite than they might legitimately have.

Mr. Schuman's overture starts vigorously with the notes of a call used by boys of Manhattan and Brooklyn to summon their pals. Succeeding this is a bustling section wherein a too imaginative listener can see Skinny and Butch and Spike rushing gleefully from their firesides to take part in whatever deviltry the evening is likely to afford.

However, the overture, for all its logic and good workmanship, hardly fulfills the promise of its opening bars. There is a slackening of interest, as if the boys hear that the police have been tipped off and decide to spend their evening having a good talk about philosophy.

According to CULBERTSON

[Copyright: 1940: By Ely Culbertson.]

In expert partnerships signals are regarded almost as sacred things. So much trust does one partner have in the other that, when a command has been given, thru the medium of a high or a low follow-suit card, to continue a certain lead or to shift to another suit, in nine times out of ten will the command be blindly obeyed. This very fact builds up the strongest sort of implication that when the "tenth time" comes along and the signal is disregarded, there must be an excellent reason for the apparent stubbornness. Then it is simply a question of *finding* the reason!

North, dealer.
Both sides vulnerable.

NORTH
♠ 9 5
♥ A Q 10
♦ J 8
♣ A K Q J 8 2

WEST
♠ 8 6
♥ J 8 7 3 2
♦ A K 7 6 5 3
♣ None

EAST
♠ 7 2
♥ K 9 6 5 4
♦ Q 4 2
♣ 9 4 3

SOUTH
♠ A K Q J 10 4 3
♥ None
♦ 10 9
♣ 10 7 6 5

The bidding:

North	East	South	West
1 club	Pass	1 spade	2 diamonds
3 clubs	Pass	5 spades	Pass
Pass	Pass		

South's five spade bid was an obvious effort to reach a slam *if* his partner could control the adversely bid diamond suit. North read the message, but with two losing diamonds could not accept the invitation.

West opened the king of diamonds and East played the deuce. This was a subtle message that East could *stand* a shift of lead and therefore pointed directly to the holding of the heart king. From East's point of view this was correct play. West might easily hold a controling honor in trumps and, if that were so, dummy's side entry must be removed at once.

But West, knowing what the reason and the reasoning back of the deuce of diamonds must be, and knowing that he himself did *not* have trump control, deliberately disregarded the signal and continued with a *low* diamond! East won with the queen and now was in doubt what to return. If West had failed to follow orders and had risked a trick to put East on lead [West could not know that East had the diamond queen], the only return he could want was a club—West must be void of that suit. East did, and West was, and the contract went down to defeat!

Tomorrow's Hand

East, dealer.
East-West vulnerable.

NORTH
♠ Q 2
♥ A Q J
♦ 6 5 3
♣ A K Q J 4

WEST
♠ J 8 6 5 4
♥ 7 5 3
♦ 7 4
♣ 8 6 5

EAST
♠ A 9
♥ K
♦ A K J 10 9 8
♣ 10 9 7 2

SOUTH
♠ K 10 7 3
♥ 10 9 8 6 4 2
♦ Q 2
♣ 3

Mr. Culbertson will discuss this hand in tomorrow's column.

Write your bridge troubles and problems to Ely Culbertson, care of The Tribune, inclosing a self-addressed, stamped envelope.

If It's Love Cling to It and Be Happy

BY DORIS BLAKE.

[Copyright: 1940: News Syndicate Co., Inc.]

"I am a young girl who thinks she is in love and shouldn't be. About a year ago, I met him. I see him often now. Every one but he takes it for granted that he is my boy friend. He says he cannot afford to ask me to be his girl. He has to take care of his younger sister and mother. He cannot afford to take a girl out often. Consequently he thinks he has no right to ask for her company.

"I have told him that I would rather stay at home with him than go out with any one else, and I mean it. I don't have a good time when I go out with others.

"Then everybody started giving me advice. From my family: 'Don't get tied up with him. He hasn't any future. Find some one with a good job and who can show you a good time!'

"Others have asked me, even, why I have to add my weight to the burden the fellow already is carrying.

"It's all pretty disconcerting. Well, I did serve notice on him that I would not see him for a month. I stuck it out. So did he. But the minute the month was up, the pair of us was rejoicing that we had each other. I actually couldn't eat or sleep and he reported the same state of affairs. I don't know what to do now with all the pressure from family and friends on the one hand and our love on the other. TOBBY."

It looks loke a clear cut case of love, Tobby. But gracious, it is something to enjoy, not worry and lose sleep over. Suppose you can't marry yet. That makes life worth living, doesn't it? Never mind the family pressure. Ignore the friends' remarks. Go ahead and plan for your day later on when your man's current incumbents are self-supporting. In the meantime, miracles do happen sometimes in that a marriage and a very happy one may be your lot earlier than you expect.

TONIGHT AND EVERY FRIDAY NIGHT
Special
HI-HAT SEA SHORE DINNER $1
NO MINIMUM OR COVER CHARGE
4 SHOWS NIGHTLY WITH
WILLIE SHORE
HI-HAT
871 RUSH ST. DEL. 0777

MAIL ORDERS
We give prompt attention ... Specify size and type of slip.
Just in Time for Easter!
GRANT'S SENSATIONAL
SALE! 10,000
SLIPS 49c
Reduced to only
You're used to paying much more for slips of this quality RAYON SATIN, so we're all pepped up and excited to pass these beautifully fashioned slips on to you at this astoundingly low price. They're perfect understudies for your Easter frock. Rush to Grant's right now for yours!
In the Popular Tea Rose Color
TAILORED, LACE TRIMMED, SOME WITH SHADOW PANEL, SOME WITH ADJUSTABLE BOTTOM.
Sizes 32 to 44
W. T. GRANT CO. 100 SOUTH STATE ST.

COLLEGE INN PRESENTS
THE DIPSY DOODLER
LARRY CLINTON
AND HIS ORCHESTRA
WITH A GREAT FLOOR SHOW
IN THE NEW MALAYA ROOM
AND IN THE PANTHER ROOM
DINNERS from $1.25 No minimum except Sat.
DINNERS from $2. $1 minimum, Sat. $2
NO COVER CHARGE IN EITHER ROOM
HOTEL SHERMAN

LEONARD
Keller
AND HIS ORCHESTRA
WITH A NEW FLOOR REVUE
IN THE WALNUT ROOM
BISMARCK HOTEL
RANDOLPH AT LA SALLE

NAPPO GARDEN
Don't miss Mark Fisher's St. Patrick Day Party
Sing Irish songs. Irish novelties to all. Green Dinners served.
5 Minutes from Loop
1725 W. POLK ST.

2 SENSATIONS ON STAGE & SCREEN
ON STAGE
CAROL LORD
HARRY CLEXX • MARIE VOE
KITTY ELLIS • LOUISE RODGERS
PATRICIA CORNELL • GOLD TWINS
PARKER GEE • KENNY BRENNA
On Screen!
A CHILD IS BORN
AN ADULT STORY FOR ADULTS ONLY
GERALDINE FITZGERALD
GEORGE • LYNN • PAGE
25c
MIDNITE SHOW SAT. 12:05
RIALTO
STATE & VAN BUREN

AMUSEMENTS.

ORCHESTRA HALL —TONIGHT at 8:15— SATURDAY MAT., 2:30
Burton HOLMES
PRESENTS—IN PERSON
IN COLOR AND MOTION PICTURES
MORE ABOUT SWEDEN
The Finale of a Charming Motor Tour
Tickets: $1.10-85c (Gal. 40c, Unreserved)
ORCHESTRA HALL SUN. AFT'N at 3:30
HENRY E. VOEGELI Presents Violinist
ISO BRISELLI
Tickets: $2.20, $1.65, $1.10, 40c

WOODS Randolph-Dearborn All Seats Reserved 2 AND 8 P. M.
Matinee Seats Available Today
GONE WITH THE WIND
Exactly as Shown at Atlanta Premiere
MATINEES $1.10. EVENINGS $1.10-$1.50
Mail Orders Given Prompt Attention

TONIGHT at 8:00 P. M.
COME AND BRING YOUR FRIENDS!
Musical Program and Dancing
FOR FINLAND
CONGRESS HOTEL CASINO
Admission, $1.00 at the Door
Auspices, Finnish Benefit Committee
(Gross Receipts Go to Finland)

HARRIS Nightly Including Sundays MATINEE TOMOR.
"One of the biggest smash hits of the last ten years."—Time Magazine.
SAM H. HARRIS presents
"THE MAN WHO CAME TO DINNER"
by MOSS HART and GEO. S. KAUFMAN
with CLIFTON WEBB
POP. WED. MATS. $1.10 & $1.65
Eves., $1.10-$2.75; Mats. Sat., $1.10-$2.20

GRAND OPERA HOUSE TONIGHT at 8:25 MAT. SAT. 2:30
LAST 2 WEEKS
RAYMOND MASSEY
in ROBERT E. SHERWOOD'S
ABE LINCOLN IN ILLINOIS The PULITZER PRIZE PLAY
Engagement Positively Ends Mar. 30
GOOD SEATS ALL PERFORMANCES

ERLANGER Mat. Tomorrow 2:30
"Genuinely Enjoyable."—Claudia Cassidy.
Helen Hayes Philip Merivale
—IN—
"Ladies and Gentlemen"
Eves., Except Sun., $1.10 to $3.30
Wed. and Sat. Mats., $1.10 to $2.75

"VOLCANICALLY FUNNY."—Lloyd Lewis
Oscar Serlin presents Clarence Day's
Life With Father
with
LILLIAN GISH and PERCY WARAM
BLACKSTONE Mat. 2:30—Eve. 8:30 Eve. $1.10 to $2.75
Mat. Wed., 55c to $2.20. Mat. Sat., $1.10 to $2.20

BERTHA OTT ANNOUNCES
STUDEBAKER THEATER This Sunday at 3:30
FAREWELL PERFORMANCE
SHAWN
and HIS MEN DANCERS
Present "The Dome"
Seats Box Office and Marshall Field's

SELWYN LAST 2 DAYS
Nights at 8:30—LAST MAT. TOMORROW
"THANKS FOR MY WIFE"

PALMER HOUSE SUNDAY, MARCH 17 3:30 P. M.
GRAND BALLROOM Tickets 75c. Box Office
The CHARLES CARROLL Forum presents
MR. MAURICE LEAHY
"IRELAND TODAY"

Lucky Tag

USED CAR SALE

$100.00 GIVEN AWAY Every day

The used car you want is in this great sale!

YOU GET A WINNER

whatever car you buy, and you may win one of these big cash prizes besides!

You have a wonderful choice of cars in this great Lucky Tag sale—wide range of makes and models—values the finest in years. Remember, Ford Dealers get the cream of the used cars. You'll find the car you've always wanted. And think what you could do with *that extra cash.*

3 BIG CASH PRIZES EVERY DAY

Simply name the car you buy

EASIEST CONTEST you ever entered . . . no essays to write, no questions to answer . . . just pick out your car and give it a name. Now is the time to buy that used car you've been planning for—and at the same time, get in on this opportunity to win real cash! Someone's going to win—three people each day. And it might as well be YOU. First Prize, $50.00; Second Prize, $30.00; Third Prize, $20.00. Here's all you have to do:

FOLLOW THESE SIMPLE RULES:

1. Go to your Ford Dealer—who must be located in Cook County, Illinois.
2. Write a descriptive name for the used car you purchase from your dealer, *using not more than 5 words.* For example: A 1930 Tudor Sedan might be named "Old Faithful," or a 1939 Coupe could be named "The Blue Streak Express."
3. To be eligible for one of the *Cash Awards,* your entry must be written on an Official Lucky Tag card, which your dealer will furnish, and postmarked not later than midnight of the *same day* you purchase your used car.
4. Fill in the Lucky Tag and mail it to Judges Committee, Authorized Ford Dealers' Association, 30 West Lake Street, Chicago, Illinois.
5. *Contest starts* at 8 A. M. Friday, March 15, 1940; ends Sunday, April 14, 1940. Each day's contest is complete—three cash prizes totaling $100.00—and each day's winners will be notified by telegram. In case of ties duplicate prizes will be awarded.
6. Ford Dealers, Ford employees and their families—and advertising agencies are not eligible.

Decisions of the judges shall be final. All entries become the property of Cook County Ford Dealers' Association.

Buy your car, give it a name and grasp this opportunity to win a cash prize today.

USED CARS OF EVERY MAKE SEE YOUR COOK COUNTY FORD DEALERS

CHICAGO

CENTRAL

Glenn E. Holmes, Inc.	30 W. Lake Street
Litsinger Motor Co.	925 W. Jackson Blvd.
Ben T. Wright, Inc.	1101 N. Clark Street

SOUTH

Beattie Motors	827 W. 35th Street
Braud Motor Sales	6647 S. Western Ave.
Dwight Shaver Motor Co.	6052 Cottage Grove Ave.
Ford Motor Sales Co.	2220 S. Michigan Ave.
Hancock-Renfrow, Inc.	3445 W. 63rd Street
Harbor Motor Co.	7733 Cottage Grove Ave.
H. & H. Motor Sales	10131 S. Michigan Ave.
Hoeffel-Goy, Inc.	1711 W. 95th Street
J. A. Lavery Motor Co.	6127 Cottage Grove Ave.
Lawder Brothers	6900 Vincennes Ave.
Lutz Motors, Inc.	9070 South Chicago Ave.
S. & L. Motor Co.	2000 S. Michigan Ave.
Ray F. Schuster	3704 S. Western Ave.
Sheets Motor Sales	7627 S. Ashland Ave.
Stallworth Motor Co.	7400 Stony Island Ave.
J. J. Wright Motor Co.	242 W. Garfield Blvd.
Yards Motor Co.	5212 S. Ashland Ave.

WEST

Howe Bros., Inc.	7101 W. Grand Ave.
Don Hulbert, Inc.	5310 W. Division Street
Montgomery Motor Sales Co.	2300 W. Madison St.
E. C. Schneider Motor Sales Co.	4301 W. Madison St.
Vesely Bros. Motor Sales	3813 Ogden Ave.

NORTH

Alvin Motors, Inc.	2107 Irving Park Road
Carlson-Loutit, Inc.	6454 N. Western Ave.
Habich Motors	6035 Broadway
Herold-Landy Motor Sales	4117 Broadway
B. D. Hoeffel, Inc.	4112 Elston Ave.
W. J. McCarron, Inc.	1132 N. Damen Ave.
Miller Motors	6314 Northwest Highway
Miller-Sessler, Inc.	4834 W. Diversey Ave.
Morton Motors, Inc.	2825 N. Sheffield Ave.
Nelsen-Hirschberg, Inc.	5133 Irving Park Road
North-Grand Sales & Service	4341 W. North Ave.
Rangecroft-Flotow Motors	4928 Broadway
Ray Tennes Motor Co.	2451 N. Sacramento Ave.
Tauber's, Inc.	5301 W. Lawrence Ave.
C. Zepp, Inc.	2950 W. Lawrence Ave.

SUBURBAN

ARGO	
West Side Motor Sales	7665 W. 63rd St.
BARRINGTON	
Main Motor Company	
BERWYN	
Svitak Brothers	3145 S. Oak Park Ave.
BLUE ISLAND	
Habich Bros. Motor Sales	13220 S. Western Ave.
BROOKFIELD	
Heinz Bros. Motor Co.	9002 Ogden Ave.
CHICAGO HEIGHTS	
Mahoney Motors, Inc.	1437 Emerald Avenue
CICERO	
Murphy Motors, Inc.	6021 W. Roosevelt Road
West Suburban Motors	5100 W. 25th Street
DES PLAINES	
Purnell & Wilson, Inc.	651 Pearson
EVANSTON	
L. W. Shanesy	1624 Chicago Avenue
Wright Motors, Inc.	1822 Ridge Avenue
HARVEY	
C. W. Smith Motor Sales, Inc.	15240 Broadway
HIGHLAND PARK	
Purnell & Wilson	101 N. St. John's Ave.
HOMEWOOD	
Van Drunen & Rearick	18029 Dixie Highway
LA GRANGE	
Treybal Motor Sales	322 W. Burlington
LEMONT	
D. & M. Motor Sales	112 Main Street
MAYWOOD	
Maywood Motor Co.	400 W. Lake Street
MIDLOTHIAN	
Kreis Bros.	147th Street
NILES CENTER	
Miles Motor	
OAK PARK	
Snow Brothers	1011 South Boulevard
Three Motors Co.	841 West Madison Street
ORLAND PARK	
Orland Motor Sales, Inc.	143rd & Beacon
PARK RIDGE	
Verunac Motor Co., Inc.	16 Main Street
WILMETTE	
Ace Motor Sales	435 Main Street
WINNETKA	
Acme Motors, Inc.	714 Elm Street

PART THREE.
WANT ADS
SPORTS MARKETS

Chicago Daily Tribune
THE WORLD'S GREATEST NEWSPAPER

FOR FASTER SERVICE 3 TRIBUNE PHONE NUMBERS
SUPerior 0200 Public Information Service
SUPerior 0260 Sports Bulletin Service
SUPerior 0100 Want Ads–General Business

FRIDAY, MARCH 15, 1940.

CUBS HAMMER SOX ROOKIE; WIN OPENER, 14-7

THE GUMPS—MAMA HAS A BLACK OUT

CHICAGO TEAMS, HEBRON BEATEN IN STATE MEET

Dundee Gets Record 72 Points.

State Tourney

YESTERDAY'S RESULTS.
First Round.
Champaign, 44; Crane Tech, 25.
Salem, 55; Beardstown, 29.
Herrin, 30; Bloom, 25.
Paris, 36; Taylorville, 35.
Moline, 28; Casey, 23.
Lewistown, 31; Hebron, 30.
Dundee, 72; Rushville, 47.
Granite City, 45; Streator, 31.

TODAY'S PAIRINGS.
Quarter Finals.
3 p. m.—Champaign vs. Salem.
4 p. m.—Herrin vs. Paris.
7:30 p. m.—Moline vs. Lewistown.
8:30 p. m.—Dundee vs. Granite City.

Champaign, Ill., March 14 [Special]. —Dundee, attempting to regain the title won in 1938, tonight established a record score for the 22 years the Illinois High school basketball tournament has been held at the University of Illinois and perhaps for all the seasons since the event was inaugurated in Oak Park in 1908. Dundee triumphed over Rushville, 72 to 47, in one of the day's eight first round games.

During the long day of humming activity the Chicago district was eliminated with the defeat of Crane Tech and Bloom of Chicago. Another shock to northern Illinois fans was the defeat of Hebron, conqueror of Dundee in regional play. Lewistown turned the tide from apparent defeat by holding Hebron scoreless for the last four minutes while rallying for eight points and a 31 to 30 decision.

Five of the eight survivors for tomorrow's quarter-finals were beaten in regional finals two weeks ago, which is another tourney record. Never have so many regional runners-up come thru the first day, lending weight to the belief that for the first time one of these paradoxes might become state champion.

Paris Blows Lead but Wins.

Champaign, Salem, Herrin, and Granite City were the others in this group to win today in 12 hours of competition that also carried Paris, Moline, and Lewistown to triumph.

The thriller of the first round games, played in three sessions before an official total attendance of 19,213, involved Paris, which placed second to Rockford in last year's state race.

Paris blew a 15 point lead against Taylorville this afternoon and had to endure a sudden death overtime in which the first to score two points survived. Dale Schiele's rebound shot with a minute gone saved Paris, 36 to 35, but only after Willis Powell, Taylorville's colored guard, missed a chance to win it with two free throws 30 seconds previously. He made the first and failed on the second. Taylorville, after trailing, 26 to 11, at the half, came with a rush to create a 34 to 34 deadlock in the last 18 seconds of regulation time on a free throw by Johnny Jones, a substitute fresh in the game.

Chicago Teams Lose.

The first day's early games brought the elimination of Bloom and Crane Tech. Herrin rallied to overcome an eight point disadvantage and beat Bloom, South Suburban champions, 30 to 25. Champaign disposed of Crane, City league champions, 44 to 25. Salem ran up the highest score of the upper bracket in whipping Beardstown, 55 to 29.

Moline, victor over Casey, 28 to 23, and Granite City, which whipped Streator, 45 to 31, in the last of the eight games, joined Dundee and Lewistown in the lower half quarter-finals. The semi-finals will be played Saturday afternoon and the finals Saturday night.

Moline Rallies to Win.

Behind at half time, 16 to 9, Moline's rally caught up with Casey in the fourth period. Free throws by Henning, Olson, and Edsel Gustafson, and Jack Turner's goal, with 50 seconds remaining, clinched it for Moline prior to a last second basket by Bob Miller.

Dundee simply outrushed and outshot Rushville with an incessant fast break in its record onslaught to gain a 57 to 35 lead at three-quarters and finished most of the last quarter with

[Continued on page 31, column 3.]

CHICAGO GOLDEN GLOVERS ELECT SAVIOR CANADEO

Hold First New York Drill for Intercity Bouts.

BY HOWARD BARRY.
[Chicago Tribune Press Service.]

New York, N. Y., March 14.—Chicago's Golden Gloves fighters arrived in New York today, elected a captain and launched the final stage of their preparation for the 13th annual intercity matches, which will be held in Madison Square Garden Monday night. For their leader they chose Savior Canadeo, the squad's welterweight champion.

Savior Canadeo.

The boys put so much verve into their two rounds of sparring this afternoon they satisfied Coach Johnny Behr that they had come thru the journey from Chicago without an appreciable break in their training progress. During a spirited session in Stillman's gymnasium they showed the sharpness that had distinguished their performances in the Illinois Athletic club before they left home. They will do road work in Central park tomorrow and will follow up with three rounds of sparring, after which they will ease off as the night of the encounter nears.

He Is a Sportsman.

Immediately after lunch in the New Yorker hotel the boys selected their captain.

In picking Canadeo, they chose a boy who has distinguished himself not only in boxing ability but also in sportsmanship. Last season Savior won the Barney Ross trophy, which is put up each year by the famous fighter who was once a Golden Gloves champion himself. The award is based on sportsmanship displayed by contestants in the Golden Gloves tournament.

Canadeo has kept coming on despite repeated breaks of bad luck in previous years, a broken hand, a fractured jawbone and a cut over an eye being a few of the items which interrupted his progress in other campaigns. Canadeo showed talent as soon as he took up the sport, going to the Golden Gloves finals the first year he was boxing. That was in 1935. On that occasion he lost to Mike Gamiere of Cleveland, the bout being stopped in the second round when Savior incurred the jaw injury.

Savior Faces Al Tribuani.

Canadeo fought in the intercity matches of 1937, losing a very close decision to Richard Cremer of New York. He hopes to square accounts for that setback next Monday evening. Canadeo's opponent probably will be Al Tribuani, who holds New York's welterweight title.

Savior's home has always been in Chicago, but he attended St. Norbert's college in De Pere, Wis. He was graduated with a bachelor of science degree last month. He is interested either in following the teaching profession or salesmanship.

BOXERS DON'T MINCE PUNCHES—

So we'll not mince words. When the finest team recruited from Europe's neutral nations starts punching against the Chicagoland Golden Gloves champions the night of April 10 in the Stadium, you'll want to be there. So beat the other fans to the punch and order your tickets early. Mail orders are now being accepted. Send check or money order payable to The Chicago Tribune Charities, Inc., to the Golden Gloves Ticket Manager, Tribune Tower, Chicago. The prices:

$3.30, $2.20, $1.65, and $1.10

In the Wake of the News

BY ARCH WARD.
[Chicago Tribune Press Service.]

NEW YORK, March 14.—It was Raymond Hitchcock, if memory serves, who used to sing "Isn't It Funny What a Difference Just a Few Years Make?" . . . The thought came home to us today as we arrived in New York with Chicago's Intercity Golden Gloves squad. . . . It was in 1931 that we first had charge of the team which annually engages the best fighters from a tournament conducted by the New York Daily News. . . . Nine years doesn't seem long until you pause to reflect on the changes that span has brought. . . . We were greeted at the Grand Central station in 1931 by Paul Gallico, sports editor of the News. . . . He deserted newspaper ranks three or four years ago to devote his entire time to magazine writing. . . . Al Copland, who as supervisor of the New York squad also was at the station, has been transferred to other fields. . . . Harvey Woodruff, who accompanied us on the trip to write leads for his Wake of the News, is dead. . . . So is French Lane, who served as reporter. . . . Bill Bockelman of THE TRIBUNE, who was along as escort for the boxers in their free time, also has passed away. . . . So has James Blake of the New York Central railroad, who represented his company on our special train. . . . Charley James of the Pennsylvania, who had charge of transportation on the return trip, has moved to Dallas. . . . Our official party has dwindled to three of the original group—Wilfrid Smith, Chuck Fredericks, and your correspondent. . . . But just let those New Yorkers try to get fresh with us!

And what about the Golden Gloves champions of 1931, the team that whipped New York, 13 bouts to 3, the most decisive in the history of the series? . . . Leo Rodak, who was the flyweight title holder, shared the featherweight championship of the world until he recently moved up to the lightweight class. . . . Nick Scialaba, bantamweight representative, now is a pressman's helper for a printing concern on Chicago's northwest side. . . . Don Gonzales, featherweight from Cleveland, is a clerk in his father-in-law's meat market. . . . He tried his hand at professional fighting, but didn't have the physique to stand the gaff. . . . Scotty Sylvano, lightweight, is a salesman for a south side automobile agency and George Keenan, who was the 1931 welterweight king, is employed by Chicago's city water department. . . . Freddy Caserio, middleweight, is proprietor of a restaurant on East Delaware place and assists Johnny Behr in coaching the Golden Gloves squad. . . . Jack Kranz, light heavyweight, is a professional fighter. . . . Johnny Long, the undersized heavyweight, is working in the Inland Steel mills in Hammond. . . .

We wonder if there are any Rodaks, Gonzales, Caserios, or Scialabas on this 1940 team. . . . We'll be able to tell you more about that after the bouts in Madison Square Garden Monday night.

News Flash Nellie.

They call her "News Flash Nellie,"
Meaning, of course, no offense,
But where does she get all of her items—
Could it be thru a psychic sense?
If it happens that somebody passes away—
Now I hope this isn't a sin,
But she actually knows all about it
Before rigor mortis sets in.

She knows just who took the Chicago bus
For a day or two in the city,
But where she collects all this data
Causes many a sally witty;
She knows who attends all the parties,
Tho she never seems to be there,
And she even seems to know in advance
What each guest is going to wear.

Nothing malicious or catty—
Just the general run of the news,
Interspersed every here and there
With her own private point of view;
When comes the time when Nellie
Must finally call it a day,
The radio and the news sheets
Will have one rival out of the way!
—Jazbo of Old Dubuque.

* *

Of Thee I Sing.

Help, Arch, my wife has me across a barrel! She says I can't complain when she buys a new hat, because she earns the money herself by cutting down on my lunch and tobacco money. —Dun.

* *

Sudden Thoughts.

Portable radios are wonderful. Now anybody can carry a tune. —Taffy.

You haven't heard anything yet. Wait until I start talking. —Mrs. Confucius.

I notice that Harvard anthropologists say that "The Angel," professional wrestler, has the largest jawbone of modern times. From the blurbs about the chap I'm beginning to think his press agent leads in that department. —Frank C. Freyer.

* *

Revised Sayings.

A woman's hat is her clowning glory. —Maurice Lazare.

* *

Bringing Light to the People.

The Rev. Lamp and the Rev. Moon are in charge of the evangelistic campaign at the Methodist church in Robinson, Ill. —E. D.

* *

It Takes All Kinds.

It has been said that the male customers come out of the Woods and Oriental theaters with Scarlett fever, but it also should be mentioned that female patrons come out wanting Butlers. —Helen Engel.

Uncle Loole was hauled into court last week on charges of being drunk, but he claimed he was drugged. Even the arresting officer testified that he drugged Loole all the way to the station. —Eddie Drake.

[Continued on next page, column 1.]

WOODRUFF RUNS FASTEST 880 IN HISTORY—1:47.7

Hanover, N. H., March 14 (AP).—Olympic Champion John Woodruff ran the fastest half mile in history tonight as the cast of Dartmouth's third carnival set new board track records during the five scheduled events.

The long-striding Negro star claimed two of the new records when he sped 880 yards in 1:47.7, which was 1.5 seconds faster than the unofficial world outdoor record claimed by England's Syd Wooderson, and ran the 800 meters in 1:47.

Runs Quarter in :48.4.

Jimmy Herbert lowered Tom Halpin's 27 year old mark by 1.2 seconds when he opened the program by racing a quarter mile in 48.4 seconds.

While so doing, Herbert was clocked in 47.9 seconds for 400 meters. Halpin of the Boston A. A. received credit for setting both marks when he turned in his :49.6 quarter in Buffalo, N. Y., in 1913. W. F. Koppisch equaled them in 1923 at Buffalo. Roy Cochran of Indiana ran a :48.2 quarter last Saturday for a record on cinders.

N. Y. U. Sets Relay Mark.

New York university's 880 yard relay team clipped five and one-tenth seconds off the accepted indoor record for that event when it defeated a Dartmouth four by 20 yards in 1:27.7.

The Violet quartet, Stanley Braun, George Hagans, James McPoland, and Harold Bogrow, not only wiped out the mark of 1:32.8 set in 1930, but also was far under the unofficial record of 1:32 recently made by a Seton Hall quartet.

Mile Relay Record Falls.

Woodruff's amazing performance wiped out the indoor 880 mark of 1:49.8 set by John Borican, whose record of 1:49.2 for 800 meters also was rubbed out.

Borican succeeded in clipping 1.4 seconds off his month old three-quarter mile indoor record when he led three widely separated Dartmouth pacemakers home in 3:01.2.

About an hour after Herbert established new indoor records for the 400 meters and 440 yards on the six and three-quarters laps oval, he anchored the Violets' crack mile relay team to a 3:15 record in a tight race with a Boston A. A. quartet. The New York university team's time was two-tenths seconds better than the mark set by a Fordham team on this same track last year.

MILT ARON WINS DECISION OVER VAN KLAVEREN

Close Verdict Unanimous; Zivic Beats Barbara.

Fight Decisions

At Coliseum — Milt Aron beat Bep Van Klaveren [10], Fritzie Zivic beat Johnny Barbara [10] Lem Franklin knocked out Willie Reddish [5], Ralph Guajardo beat Bobby Ryan [4], Frank Greene knocked out Marion Mosley [1].

Milt Aron handed Bep Van Klaveren, middleweight champion of Europe, a beating in a 10 round bout in the Coliseum last night to preserve his position as No. 1 welterweight contender. The decision, which gave Aron his 13th consecutive victory, was not popular.

Altho the verdict was unanimous Aron received the votes of Judges Ed Klein and John Bray by only one point. Referee Tommy Thomas' score was 53-47.

Aron piled up points in the first, fifth, sixth, seventh, eighth, and ninth rounds, while the Dutch fighter won only the second and third rounds. The fourth and tenth were even. A crowd of 4,478 paid $8,781 to see the card.

Zivic Beats Barbara.

Fritzie Zivic, Pittsburgh welterweight, pounded out a victory over Johnny Barbara, former Golden Gloves finalist, in a 10 round semi-final.

After losing the first and second rounds Barbara found the range with a left to the body and right to the jaw which sent Fritzie spinning to the canvas for a five count in the third. Barbara came back in the fourth to drop Zivic for no count with a left to the chin. Fritzie then forged to the front by scoring points in five of the next six rounds. Barbara was down for a two count in the sixth.

Lem Franklin, 1937 international Golden Gloves heavyweight champion, knocked out Willie Reddish of Philadelphia in the fifth round of a scheduled ten round event. The decision was received with mingled boos and cheers. Reddish left himself open for Franklin's punches in every round.

Greene Gets Up to Win.

Ralph Guajardo, local welterweight, defeated Bobby Ryan of the west side in four rounds. Frank Greene, south side heavyweight, survived a one count knock down to knock out Marion Mosley in the first round of the opening match set for six rounds.

REPLACE THREE ILLINI ATHLETIC BOARD DIRECTORS

The board of trustees of the University of Illinois yesterday replaced three directors of the athletic association. In the action taken at a meeting in the Blackstone hotel the trustees named Prof. George W. Goble of the college of law to succeed Prof. Fred A. Russell as a faculty member of the athletic board.

As alumni members the trustees appointed Harry A. Hall, attorney of Waukegan, and Robert Z. Hickman, Chicago lawyer. Hickman is president of the Chicago Illini club. They succeed J. P. Kratz of Monticello and State Senator W. E. C. Clifford of Champaign.

The trustees announced that the changes were in conformity with a policy of replacing members of the athletic board periodically.

Kratz, Prof. Russell, and Senator Clifford were members of the board which asked Robert C. Zuppke, head football coach, to resign in the fall of 1938. The trustees then refused to accept Zuppke's resignation when it was presented on Nov. 28, 1938.

At that time Athletic Director Wendell Wilson was the only former football player on the athletic board. Since then three others who played under Zuppke have been appointed, including Hall and Hickman, named today, and Milton Olander, added last October.

Barrow Admits Yankees Are for Sale, but No Deal Is Made

New York, March 14 [Special].—The New York Yankees are for sale, President Edward G. Barrow admitted for the first time today. Barrow's statement, made in Sebring, Fla., climaxed a day of conflicting reports. The president of the world champions also denied a deal shortly would be completed whereby a syndicate, headed by Gov. Francis P. Murphy of New Hampshire, would purchase the team.

Gov. Murphy, in a long distance telephone conversation from Boston, tonight said he had discussed a deal with Yankee officials, but insisted all negotiations fell thru six weeks ago.

No Immediate Prospect.

George Ruppert, one of the three executors of the will of his late brother, Col. Jacob Ruppert, had this to say:

"The Yankees have not been sold and will not be sold for a long time. When and if the club is sold the deal will require a considerable length of time. You can say for me, however, the club has not been sold and there is no immediate prospect of a sale."

He was reached by telephone at the Mario club, near Fort Myers, Fla.

The heirs of the Ruppert estate, estimated to be worth $40,000,000, are George Ruppert; two nieces, Mrs. Joseph Holleran and Mrs. J. Basil Maguire and Miss Helen Winthrop Weyant, former actress and a close friend of Col. Ruppert. They have little interest in baseball and will have to pay a large inheritance tax, once the exact value of the estate is tabulated.

Something Must Be Sold.

To raise the money for inheritance taxes, something must be sold and that something is the New York Yankee baseball club. It is believed the heirs are asking between 10 and 12 million dollars.

Murphy and his business associate, Joseph P. Kennedy, ambassador to Great Britain, let it be known about six months ago they were dickering for the club. Murphy planned to have Ex-Mayor Jimmy Walker as club president, but Walker declined, stating he couldn't take the job because Barrow has the keenest mind in baseball.

Several Versions Heard.

There seem to have been several versions from Murphy as to negotiations today. New York papers and a wire service reported, attributing the information to him, that a deal was on the fire. Yet Murphy told a New York News reporter he had canceled all negotiations. When informed his bulletins were inconsistent, Gov. Murphy said "you can quote me as saying the deal is off and I am out as the purchaser of the Yankees."

When and if the club is sold, it will entail the transfer not only of the world champions but also of their farm system, two members of which are the Newark Bears of the International league and the Kansas City Blues of the American association.

The Yankee Stadium and the land upon which the late Col. Ruppert built his baseball empire is assessed at $2,550,000 and, of course, would also be included in any sales action.

Three or Four Bids Received.

Additional details from Barrow were that three or four tentative bids have been received in the last six months but that Byron Clark, club lawyer, the executor of the Ruppert will, had been unable to come to terms with any of the bidders. Among them were George Trommer and Ruby Schaefer, two New York brewers.

In his will Col. Ruppert, to whom the Yankees meant more than his brewing business in the last years of his life, expressed pointedly the desire that his team would be "perpetuated." He was so anxious to do this that he empowered his executors to borrow or sell any part of his brewery or immense real estate interests around New York to provide capital for the team. They could do this without notes or suitable collateral.

This portion of the will was designed to give the club working capital to buy new players.

Col. Ruppert died on Jan. 13, 1939, at the age of 71.

No Sale

Gov. Francis P. Murphy of New Hampshire, who yesterday said that his efforts to purchase the New York Yankees baseball enterprise fell thru six weeks ago.

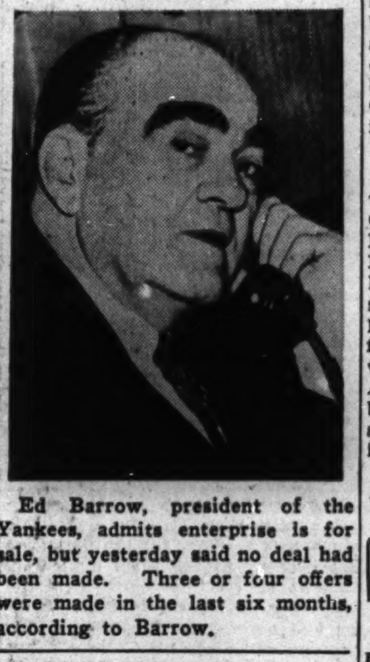
Ed Barrow, president of the Yankees, admits enterprise is for sale, but yesterday said no deal had been made. Three or four offers were made in the last six months, according to Barrow.

Hockey Standings

NATIONAL LEAGUE.

	W.	L.	T.	Pts.	G.	O.G.
Boston	30	12	5	65	163	96
N. Y. Rangers	27	11	10	64	136	77
Toronto	24	16	6	54	124	99
Chicago	21	19	6	48	105	116
Detroit	16	24	6	38	86	119
N. Y. Amer	14	28	4	32	95	130
Montreal	10	32	5	25	88	160

LAST NIGHT'S RESULTS.
Toronto, 8; Montreal, 4.
N. Y. Rangers, 0; Boston, 0.

College Basketball

KANSAS CITY TOURNEY.
Quarter-Final Round.
Tarkio college, 37; Texas Wesleyan, 25.
San Diego State, 32; Pittsburg Teachers, 30.
Delta State, Cleveland, Miss., 44; Maryville, Mo., Teachers, 30.
Hamline university, St. Paul, Minn., 38; Southwestern college, Winfield, Kas., 33.

DAFFY FOLLOWS DIZZY RIGHT OFF THE TEXAS FARM

Winter Haven, Fla., March 14 [Special].—Paul [Daffy] Dean, brother of the famous Dizzy Dean of the Chicago Cubs and himself a one time famed pitcher, has changed his mind again. Bill Terry, manager of the New York Giants who purchased Paul's contract at the waiver price of $7,500, said tonight that the former Cardinal had telephoned this evening from Dallas saying he would arrive Sunday by plane and report for training on Monday.

A few weeks ago Paul announced he was forsaking baseball, at any price, and intended to settle down to the life of a Texas country gentleman. Terry has said before that Dean would be welcome any time he decided to change his mind. He is still welcome, the Giants' manager said tonight.

NORTH SIDERS PILE UP 13 IN FIRST 2 INNINGS

Bill Lee Gets Credit for Victory.

BY IRVING VAUGHAN.
[Chicago Tribune Press Service.]

Los Angeles, Cal., March 14.—The Cubs, whose chief claim to fame is a light appetite for runs, fairly gorged themselves today in opening their annual spring warfare with their longstanding enemies, the White Sox with a 14 to 7 triumph. However, the display shouldn't arouse any pennant hopes. The Cubs feasted merely because Manager James Dukes' scheme to embarrass them with rookie pitching failed. The National leaguers swarmed all over the wild, ineffective freshmen.

The Cubs made their biggest raid on the banquet board while Yearling Orval Grove was serving. He was frisked for three hits, three passes and two wild pitches good for five runs in the first inning. Nine more men faced him in the second inning, whereupon he was ordered off duty, and, before Jess Dobernic could clean up the mess, a cluster of eight runs had been put together. But thereafter the Cubs did next to nothing against Dobernic and Vallie Eaves, who performed during the last three innings.

Claude Passeau Stars.

The two choice members of the Cub staff—Bill Lee and Claude Passeau—faced the Sox in the first six innings and the American leaguers accomplished only one hit against the latter. But they gave Lee a busy three innings at the start, totaling seven hits and four runs, three of these being inspired by some bush league infielding on the part of the Cubs. This same shaky defense assisted the Sox in the seventh, when Ken [Lefty] Raffensberger, a fugitive from the Cardinal chain store, was trying to make an impression on his new boss.

Dykes' plan to make Julius Solters his cleanup man didn't pan out in the first attempt. Julius was one of the few who played thru the nine tiresome innings and he went hitless. Taft Wright, a cleanup candidate who also went the route, did a bit better. He exploded a single and double off Lee and walked in his only appearance against Passeau. The outstanding Cub tap was a homer belted by Al Todd off the luckless Grove with two on in the second inning.

Cubs Start Work Early.

Grove's turbulent first inning began with passes to Rogell and Herman. Galan sneaked a slow roller past Kuhel for two bases, Rogell scoring. Nicholson popped to Kuhel but Dallessandro doubled to left center to score Herman and Galan. Grove then lost control again. Russell walked, the fourth ball being a wild pitch. Another wild pitch let Dallessandro score. After a fly to center had put Todd back on the bench, Sturgeon whacked a line single over short, Russell carrying home the fifth run.

A double play put a crimp in the

[Continued on page 31, column 8.]

A Landslide

WHITE SOX.

	AB	R	H	RBI	P	A	E
Hayes, 2b	3	0	2	0	0	0	0
Kolloway, 2b	3	0	1	2	1	1	0
Kuhel, 1b	3	0	0	0	1	0	0
Leiter, 1b	3	0	0	0	2	0	0
Kreevich, cf	1	1	1	0	3	0	0
Rosenthal, cf	2	0	0	0	3	0	0
Solters, lf	5	1	0	0	2	0	0
Appling, ss	1	1	1	0	1	0	0
Webb, ss	2	1	1	0	1	1	0
Wright, rf	4	2	2	2	0	0	0
McNair, 3b	2	0	0	0	0	0	0
Kennedy, 3b	3	1	2	0	0	0	0
Tresh, c	1	0	1	1	3	2	0
Silvestri, c	3	0	0	0	6	1	0
Grove, p	1	0	1	1	0	0	0
Dobernic, p	0	0	0	0	1	0	0
†Metha	1	0	1	0	0	0	0
Eaves, p	1	0	0	0	0	0	0
‡Gerlach	0	0	0	0	0	0	0
	39	7	12	6	24	5	0

CUBS.

	AB	R	H	RBI	P	A	E
Rogell, 3b-2b	4	3	2	1	2	2	1
Herman, 2b	1	2	1	2	2	3	0
Mattick, 3b	2	0	0	0	1	0	0
Galan, cf	2	2	2	1	0	0	0
B. Olsen, cf	3	0	2	1	3	0	0
Nicholson, rf	5	0	0	1	1	0	0
Dallessandro, lf	2	2	2	2	0	0	0
Gleeson, lf	1	0	0	0	2	0	0
Russell, 1b	4	2	2	1	9	0	0
Todd, c	2	1	1	3	0	0	0
Collins, c	0	0	0	0	3	0	1
McCullough, c	1	0	0	0	3	0	0
Sturgeon, ss	3	1	2	1	1	3	1
Merullo, ss	1	0	0	0	0	2	2
W. Lee, p	1	1	0	0	0	2	0
Passeau, p	1	0	0	0	0	1	0
Raffensberger, p	1	0	0	0	0	1	0
	*35	14	14	13	27	14	5

*Cavarretta batted for W. Lee in third.
†Metha batted for Dobernic in sixth.
‡Gerlach batted for Eaves in ninth.

White Sox ....013 000 300— 7
Cubs ....580 001 00*—14

Two base hits—Galan, Dallessandro, Wright, Rogell, Kennedy. Home run—Todd. Double plays—Lee to Sturgeon to Russell, Sturgeon to Herman to Russell, Kolloway to Webb to Leiter. Left on bases—White Sox, 11; Cubs, 11. Struck out—Dobernic, 6; Passeau, 1; Eaves, 2; Raffensberger, 3. Bases on balls—Grove, 5; W. Lee, 3; Dobernic, 6; Passeau, 2; Eaves, 2; Raffensberger, 2. Hits—Grove, 8 in 1⅔ innings; W. Lee, 7 in 3; Dobernic, 3 in 3⅓; Passeau, 1 in 3; Eaves, 3 in 3; Raffensberger, 4 in 3. Hit by pitcher—Lee [Kreevich]. Wild pitches—Grove [2], Dobernic. Balk—Eaves. Winning pitcher—W. Lee. Losing pitcher—Grove. Time, 2:35. Umpires—Reardon and Summers.

LEPRECHAUNS, SCHAEFER BEAT MR. HALL, 50-29

'Tis a Tale Hard to Credit, but It Happened.

Standings

	W.	L.	H.R.	B.G.	T.P.	T.I.
Willie Hoppe	2	0	12	38	100	96
Joe Chamaco	2	0	5	56	100	133
Jay Bozeman	2	1	10	30	145	135
Allen Hall	2	1	6	42	129	149
Welker Cochran	2	1	6	52	132	166
Jake Schaefer	2	1	6	53	133	166
Johnny Layton	1	2	6	44	130	148
Arthur Rubin	1	2	5	32	91	125
Otto Reiselt	1	3	8	50	161	195
Tiff Denton	1	3	8	51	159	185
Arthur Thurnblad	1	3	8	56	184	141

YESTERDAY'S RESULTS.

Otto Reiselt, Philadelphia, beat Johnny Layton, Sedalia, Mo., 50-31.

Welker Cochran, San Francisco, beat Tiff Denton, Kansas City, 50-43.

Jake Schaefer Jr., Cleveland, beat Allen Hall, Chicago, 50-29.

Arthur Thurnblad, Kenosha, Wis., beat Jay Bozeman, Vallejo, Cal., 50-45.

BY CHARLES BARTLETT.

Sure, Patrick's day is two days coming, and 'tis a bit early to be telling Irish tales, but this is the story of how a band of pixies from Eire bewitched a broth of a billiard player named Allen Hall in the world three cushion games in Bensinger's South Wabash avenue rooms last night.

Before they had done with their prank, the little people from the other side caused the Hall lad to lose his first match of three in the tournament, 50 to 29, to Jake Schaefer Jr., in 53 innings.

It's Quite a Tale.

How did the pixies enter into the picture? Well, it's quite a tale, one that's told on many a long winter's night in cottages from Cork to Dublin. The story goes that a king of Ireland, far back there in the second century, was the first billiard player. He used the name Conn Cetchathach on his calling cards, but he was known as Catkire More to his family and friends. He liked the sport so much that he had 55 cues and 55 billiard balls—all of them made of brass. And this is not as tall a tale as you might think, for writing men have set it down as truth in many a book on billiards.

When Catkire More died the little people stole the brass cues and balls and hid them in a foggy glen. Last night they brought them to Bensinger's and unbeknownst to Master Hall they took his fine maple cue and substituted one of Catkire More's brass ones before the match.

It Goes up Other Lane.

The unfortunate Hall started his match by winning the lag, but that was done with the regular cue ball, made from West African ivory. One of the pixies, hiding under the table, stepped out when nobody, least of all Hall, was looking and planted one of these second century brass balls on the green cloth. They had given it an ivory sheen to fool him. Allen stroked it smartly for what looked to be a natural around-the-table shot, and what happened? Sure, it went up the other lane and missed by a mile, for all of his cleverness.

So it went, on and on, thru 35 innings. Allen, poor fellow, didn't know what was happening, as the little people intend that you never should. He hit one brave shot after another thru all this weary time, and had only a beggar's 11 billiards to show for it all.

Pixies Take Pity on Hall.

After all of their thwarting and tormenting, the pixies took pity on the lad in the 36th inning. There they replaced the brass cue ball with the regular ivory one, and Allen then went to work for a fare-ye-well. He ran 10 billiards in four innings, but it was too late.

Master Hall was quick to catch on to the pixies' fun at his expense, for he's Irish on his mother's side, and he was the first to laugh, and loudly, when a rude fellow in the gallery said, "Come on, Hall!" That came at a time when many another boy would have smashed his cue, or at least bent a brass one, for the score was 47 to 29 against him, and Schaefer frettin' to get at the table.

Score by innings:

SCHAEFER—110 230 000 300 110 241 002 010 013 011 023 001 101 300 100 420 100 03—50. High run, 4. Innings, 53.

HALL—000 100 001 000 100 100 020 000 000 400 100 002 314 011 000 130 020 00—29. High run, 4. Innings, 53.

Referee—Charles McElligott.

Games today:

[Afternoon.]

1:30 p. m.—Chamaco vs. Rubin.

3 p. m.—Layton vs. Thurnblad.

[Evening.]

8 p. m.—Reiselt vs. Denton.

9:30 p. m.—Hoppe vs. Schaefer.

SMILIN' JACK—BUT NOT THAT BAD

Bruins Hold Rangers, 0-0; Clinch Title

New York, March 14 (AP).—The brilliant goal-tending of Frankie Brimsek gave the Boston Bruins their second straight National Hockey league championship tonight as he fought off the desperate New York Rangers for a scoreless tie.

The tie left the Rangers a point behind and with their regular schedule finished, while the Bruins still have a game to go.

Only Brimsek's great work saved the Bruins. The Rangers carried the play from the start, piling three and four men into every rush. And every time they found a weakness in the Boston defense they ran up against the stone wall goalie.

RANGERS [0].		BOSTON [0].
Kerr	G	Brimsek
Coulter	R. D.	Clapper
M.Patrick	L. D.	Shewchuk
N.Colville	C	Cowley
M.Colville	R. W.	Hill
Shibicky	L. W.	Hammill

SPARES.

RANGERS—Heller, Watson, Hiller, L. Patrick, C. Smith, Pratt, Hextall, MacDonald, Pike.

BOSTON—Cain, Crawford, Wiseman, Des Smith, Hollett, Dumart, Schmidt, Bauer, A. Jackson.

FIRST PERIOD.

Scoring—None.

Penalties—Hextall, A. Jackson, Hiller, Des Smith.

SECOND PERIOD.

Scoring—None.

Penalties—M. Patrick, N. Colville, Hollett.

THIRD PERIOD.

Scoring—None.

Penalties—None.

OVERTIME PERIOD.

Scoring—None. Penalties—None.

Referee—Bill Stewart. Umpire—Fred Stephenson.

LEAFS, 8; CANADIENS, 4

MONTREAL, Que., March 14 (AP).—Led by Robert [Red] Heron, who equaled a season's record by scoring four goals, the Toronto Maple Leafs ran over the Montreal Canadiens, 8 to 4, tonight. Heron scored once in the first period, again in the second, and twice in the third [in which the Leafs tallied five times] to tie a mark set earlier in the season by Herbie Cain of Boston. Lineups:

TORONTO [8].		MONTREAL [4].
Broda	G	Bourque
Horner	D	Buswell
Kampman	D	Young
Kelly	C	Mantha
Heron	W	Sands
Schriner	W	Blake

SPARES.

TORONTO—McDonald, Davidson, Hamilton, Apps, Drillon, Marker, Metz, Langelle, Goldup.

MONTREAL—Drouin, Lorrain, Trudel, Meronek, Demers, Poirier, Goupille.

FIRST PERIOD.

Scoring—Apps [Drillon], 13:14; Heron [Schriner, Kelly], 19:13.

Penalties—None.

SECOND PERIOD.

Scoring—Meronek [Trudel, Lorrain], 6:41; Demers [Meronek, Poirier], 13:40; Mantha [Blake, Buswell], 15:47; Heron [Schriner, Kelly], 19:09.

Penalties—Goupille, Kampman.

THIRD PERIOD.

Scoring—Heron [Schriner, Kelly], 1:55; Goldup [Marker, Langelle], 7:05; Heron [Kelly], 8:16; Schriner [Kelly, Heron], 9:07; Meronek [Blake], 16:45; Apps [Davidson], 17:55.

Penalties—Goupille, Heron.

Officials—Mickey Ion and Archie Wilcox.

BENTLEY JOINS HAWKS

Max Bentley, high scoring center from Saskatoon, Canada, donned a Blackhawk uniform for the first time last evening as the team drilled on Stadium ice for their battle with the Red Wings in Detroit tonight. Bentley will accompany the team on its trip and will make his Chicago debut Sunday night against the Wings in the last scheduled game of the regular season.

Art Wiebe, who has missed seven games because of a knee injury, will resume play tonight, but Earl Seibert, the other important casualty, suffered a broken nose yesterday when a puck struck him in the face. He was taken to County hospital, but is expected to be able to be ready for the first game of the playoffs for the Stanley cup in Toronto Tuesday.

TROPICAL PARK FORM CHART

[By the Associated Press.]

MARCH 14, 1940.

FIRST RACE—Four furlongs. Purse $800. Claiming prices, $2,500 to $2,000. Two year olds. Start good. Won easily, place driving. Went to post at 2:07. Off at 2:07½. Winner ch. c., 2, by Freeland-Old South, by General Lee. Owner, S. W. Block. Trainer, P. Garitty. Net value to winner, $600; second, $125; third, $50; fourth, $25. Time, :47 4-5. Weather clear, track fast.

Horse—	Wt	PP	St		½	Str	Fin	Jockey	Eq odds
DR. SOUTH	111½	6	5	...	4	1	1	M.Berger	2.70-1
MISS BEEVILLE	102	3	1	...	1	2	2	M.Packer	5.15-1
STAID LADY	107	4	2	...	2hd	4	3	J.Deering	44.60-1
RED BURR	110	11	8	...	9	8	4hd	E.LeBlanc	7.15-1
CORN CAKES	105	7	6	...	5	3	5	P.Roberts	9.85-1
KINKY	108	5	3	...	3hd	7	6	D.Meade	8.70-1
MERRY FLAG	102	9	11	...	11	9	7	J.Flinchum	7.05-1
JAN ONE	107	1	4	...	7	5	8	F.A.Smith	10.20-1
SASNAK	110	8	7	...	6	6	9	W.L.Johnson	10.05-1
I BID	115	10	9	...	8	10	10	E.Steffen	11.15-1
AYERS	108	2	10	...	10	11	11	E.Robart	79.45-1

Two dollar mutuels paid: Dr. South, $7.40 straight, $4.40 place, $3.20 show; Miss Beeville, $5.50 place, $5.30 show; Staid Lady, $14.10 show.

SECOND RACE—Six furlongs. Purse $900. Claiming prices, $1,250 to $1,000. Four year olds and up. Start good. Won driving, place same. Went to post at 2:35. Off at 2:37. Winner br. g., 8, by Morvich-Billet Doux, by Star Shoot. Owner-trainer, C. Lenington. Net value to winner, $650; second, $150; third, $75; fourth, $25. Time, 1:11 4-5.

Horse—	Wt	PP	St	¼	½	Str	Fin	Jockey	Eq odds
MORNING MAIL	102	5	10	8	4hd	4	1	M.Packer	14.30-1
DREEL	113	9	1	3	3	1hd	2hd	R.Nash	2.80-1
TIME INTERVAL	103	6	2	2	2	2hd	3	J.Flinchum	5.30-1
TILAANA	111	4	3	1hd	1	3	4	R.Donoso	8.50-1
AGLOW	103	3	5	4	5	5	5	C.Wells	6.30-1
DELIUS	107	2	6	10	8	7	6	F.A.Smith	8.25-1
PAUL LEE	110	7	4	5hd	7hd	6	7	J.G.Wilson	5.55-1
DEODO	112	10	7	6	6	8	8	W.E.Snyder	18.30-1
SWIFTNESS	108	1	9	7	10	9	9	J.Renick	26.15-1
ROSE BABY	104	8	8	9	9	10	10	P.Roberts	21.20-1

Two dollar mutuels paid: Morning Mail, $30.60 straight, $9.20 place, $5.40 show; Dreel, $4.20 place, $2.70 show; Time Interval, $3.70 show.

THIRD RACE—Six furlongs. Purse $1,000. Claiming price, $2,000. Four year olds and up. Start good. Won driving, place same. Went to post at 3:04½. Off at 3:05. Winner ch. g., 6, by Genie-Sunayr, by Sun Briar. Owner, Mrs. C. S. Bromley. Trainer, L. P. Harlan. Net value to winner, $700; second, $180; third, $90; fourth, $30. Time, 1:11 4-5.

[illegible]

TROPICAL PARK ODDS & JOCKEYS

FIRST RACE—Two year olds, maidens, claiming, 4 furlongs:

Horse.	P.P.	Wt.	Jockey.	Odds.
Undependable	4	112	D. Meade	6-1
Clock Time	10	113	E. Arcaro	8-1
Sweet Sukey	8	109	D. Meade	10-1
Lucky Major	11	116	W.L.Johnson	12-1
Pacifier	18	111	M. Packer	15-1
Push Button	1	103	M. Packer	15-1
Pegosy	6	111	No boy	20-1
Truda	7	113	C. Perkins	20-1
Tea Ring	3	111	No boy	30-1
Smith G.	9	116	B. Fels	30-1
On the Beam	13	108	C. Wells	30-1
Blonde Witch	13	108	No boy	30-1
I'm the Guy	16	106	No boy	30-1
Sly Heels	17	111	A. Robinson	20-1
Nowo	2	113	P. Roberts	4-1
Star Blink	5	108	L. Haas	5-1
New Year	15	111	F. A. Smith	3-1
All Even	14	113	J. Renick	5-1

SECOND RACE—Four year olds and over, maidens, claiming, 1 mile and 70 yards:

Horse.	P.P.	Wt.	Jockey.	Odds.
Land of Rheims	3	112	A. Snider	8-1
Barbed Retort	2	110	C. Charleton	8-1
Amerosa	1	107	W. Obert	10-1
Englemaid	5	105	C.Stevenson	15-1
Fair Eugenia	6	100	No boy	20-1
Drino	8	112	No boy	20-1
Limerick	9	110	R. Wholly	5-2
Dunlad	7	110	J. Flinchum	2-1
Black Crusade	4	110	D. Meade	4-1

THIRD RACE—Three year olds, claiming, 1 mile and 70 yards:

Horse.	P.P.	Wt.	Jockey.	Odds.
Success Story	3	115	R. Donoso	6-1
Panjab	11	110	C. Durando	8-1
Gourmet	10	115	J. Flinchum	10-1
Paul Pry	1	115	W.L.John'n	10-1
Veiled Prophet	6	110	C. Perkins	15-1
Jabiru	8	110	No boy	30-1
Senega	2	110	P. Roberts	20-1
Winkle	4	105	C. Wells	5-1
Darby Dallas	5	115	D. Meade	8-1
Sallie Kay	7	110	J. Flinchum	3-1
Mumble	9	110	M. Packer	4-1

FOURTH RACE—Four year olds and over, claiming, $1\frac{1}{16}$ miles:

Horse.	P.P.	Wt.	Jockey.	Odds.
San Pietro	4	113	No boy	6-1
Alpenglow	6	103	D. Johnstone	8-1
Blanco Sweep	2	111	No boy	10-1
Camaraderie	1	113	No boy	20-1
Glassy Eye	7	110	J. Flinchum	20-1
Chicarra	9	101	M. Packer	3-1
Dark May	8	103	C. Durando	4-1
Midas	5	108	C. Durando	4-1
Hallie's Play	3	105	W.L.Johnson	6-1

FIFTH RACE—Four year olds and over, 1 mile and 70 yards:

Horse.	P.P.	Wt.	Jockey.	Odds.
Solarium	1	116	P. Roberts	4-1
Sandy Boot	2	116	W.L.Johnson	4-1
Balloter	6	111	I. Anderson	8-1
Harp Weaver	5	108	F. A. Smith	20-1
Bucking	7	111	M. Packer	2-1
Royal Blue	3	111	C. Wells	5-1
Winning Chance	4	113	T. May	5-1

SIXTH RACE—Four year olds and over, claiming, $1\frac{1}{8}$ miles:

Horse.	P.P.	Wt.	Jockey.	Odds.
Weary Flower	2	111	J. Flinchum	6-1
Lady Infinite	1	103	M. Packer	8-1
Wise Will	7	116	E. Arcaro	6-1
Repeller	6	106	D.Johnstone	10-1
White Hot	4	116	A. Schmidl	8-5
William Palmer	3	108	C. Wells	4-1
Praetorian	5	114	M. Berger	6-1

SEVENTH RACE—Four year olds and over, claiming, $1\frac{1}{16}$ miles:

Horse.	P.P.	Wt.	Jockey.	Odds.
Jacquella	4	103	D. Johnstone	8-1
Erin's Sun	6	110	G. Moore	10-1
Devil's Peak	7	111	R. Nash	15-1
Top Notcher	3	105	C. Durando	15-1
Cossack Girl	9	108	No boy	20-1
Pradis	2	106	C. Durando	5-1
Miss L. P.	5	106	M. Packer	4-1
Chance King	1	105	C. Wells	3-1
Uvalde	8	113	C. Charlton	3-1

EIGHTH RACE—Four year olds and over, claiming, $1\frac{1}{16}$ miles:

Horse.	P.P.	Wt.	Jockey.	Odds.
Erech	4	110	M. Berger	15-1
Chamelon	2	106	C. Durando	15-1
Lady Bethyl	7	103	J. Deering	20-1
Cycle	5	113	E. Arcaro	3-1
El Puma	8	116	J. Flinchum	2-1
Mobcap	6	111	A. Schmidl	4-1
Headin Home	1	105	D. Johnstone	6-1
Transday	3	106	M. Packer	10-1
Black Demon	9	106	C. Durando	12-1

TODAY'S SELECTIONS

TROPICAL PARK, CORAL GABLES, FLA.

[Fast.]

1—Nowo, Pacifier, New Year.

2—Black Crusade, Drino, Limerick.

3—Darby Dallas, Mumble, Gourmet

4—Hallies Play, Midas, Alpenglow.

—Sandy Boot, Solarium, Bucking.

6—William Palmer, Lady Infinite, Weary Flower.

7—UVALDE, Devil's Peak, Chance King.

8—Mobcap, El Puma, Erech.

OAKLAWN PARK, HOT SPRINGS, ARK.

[Good.]

1—Zacabox, Fylfot, Termotime.

2—Louis Shapiro, Shakertown, Miss Cleo.

3—Sporting, Cynical Maid, Lady Psychic.

4—Tuyleries Lin, Apropos, Nigrette.

5—Dr. Sticks, Palo Duro, Jack Vennie.

6—THE HARE, Billabong, Airose.

7—Tomoca, Eddie Gardner, Dustless.

8—Sandy Belle, Safe and Sound, Inglenook.

Daily Doubles

TROPICAL PARK.

Dr. South and Morning Mail........$143.30

OAKLAWN.

Hi Wave and Sir L........$49.20

OAKLAWN PARK ENTRIES.

[illegible]

... year olds and up, 1 mile and a sixteenth:

Albubble	110	*Pal o' Sweep	105
*The Hare	105	Airose	105
*Billabong	108	*Merry Saxon	100
Desafuero	118		

SEVENTH RACE—Purse $600, claiming, 4 year olds and up, 1 mile and 70 yards:

*Eddie Gardner	108	*Smuggled In	108
*Cottingham	108	Clansamaid	108
*Tureen	108	Tomoca	118
Madcap Yankee	108	*Dustless	108
*Arabic	108	*Montell	108

[illegible]

CATHOLIC PREPS SETTLE JUNIOR TITLE TONIGHT

Mount Carmel and St. Patrick will meet tonight in the De La Salle High school gymnasium for the junior division championship of the Catholic High School league.

Mount Carmel finished its south section schedule tied with Leo, and defeated the Lions the other night, 30 to 29, in a playoff. St. Patrick, because of a preseason record and 12 consecutive victories in sweeping thru the north section schedule, is a favorite to win the title.

OAKLAWN PARK RESULTS.

FIRST RACE—Purse $600, claiming, 3 year olds, Oaklawn course:

Hi Wave, 106 [R.Gonzalez].12.50 3.30 3.00
Swing Queen, 108 [Wagner] 2.80 2.60
High Fair, 108 [Trahan] 6.50

Time, 1:11 2-5. Valdina Red, Maurice K., Miss High, Silver Scotty, Hgh Crest, Mary Margaret, and Jeans Pal ran.

SECOND RACE—Purse $600, claiming, 4 year olds and up, Oaklawn course:

Sir L. 112 [E.White]......10.20 5.50 4.60
Leg. Advice, 115 [G.Smith] 7.70 4.40
Roidef, 113 [A.Sorsen] 4.50

Time, 1:10 1-5. *Bar Play, Little Hig, Adoress, *Van Scout, Hasty Star, Carrying Time, Panic Relief, Aureate ran. *Field.

THIRD RACE—Purse $700, allowances, 4 year olds and up, Oaklawn course:

Morcarine, 102 [W.Taylor] 3.70 2.60 2.40
Half Time, 113 [R.G'z'lez] 3.00 2.60
Gr. Pageant, 102 [Fr'man] 4.40

Time, 1:10. Trina, Cooling Spring, and Prince Argo ran.

FOURTH RACE—Purse $700, allowances, 3 year olds, Oaklawn course:

M Ethel, 111 [W.L.Taylor] 6.20 3.70 2.80
The Fop, 110 [Faust] 7.10 3.90
*Tr. Stepper, 103 [Keiper] 3.00

*All Lizzie, Manyatime, Extremus, Limitation, and Sterling B ran.

FIFTH RACE—Purse $600, claiming, 4 year olds and up, 1 1-16 miles:

Bereit, 102 [Bassett]......20.60 10.20 7.90
Ravenna, 102 [Milligan] 26.00 12.50
My Crest, 107 [Keiper] 6.70

Time, 1:48. *Hermone, Falls City, Rosin, Freeze, Introductory, Indictment, Marlie May, *Jules Lazard, and *Dodloo ran. *Field.

SIXTH RACE—Purse $700, claiming, 4 year olds and up, 1 1-16 miles:

John Francis, 107 [Smolinski]......10.00 4.40 3.80
Nicholas S., 107 [Eads] 4.00 3.00
Star Wagon, 107 [Sorsen] 3.60

Time, 1:45 4-5. Chatterwrack, and Flying Jack ran.

SEVENTH RACE—Purse $600, claiming, 4 year olds and up, 1 1-16 miles:

Cardibre, 108 [Eads]......15.50 12.10 6.90
Broadway Juel, 108 [Smol] 7.20 4.40
Bilkan, 108 [Oros] 4.00

Time 1:47. Noah's Pride, *Carlade, Down Payment, Van Fair, Pomplit, Surveyor, Branham, *Golden Nuggett and *Ace of Spades ran. *Field.

EIGHTH RACE—Purse $600, claiming, 4 year olds up, 1 mile and 70 yards:

Col. Martis, 110 [Milligan] 6.30 3.10 2.70
Chester Rose, 105 [B'nfa'n] 2.70 2.50
Thelma D'Or, 105 [Eads] 3.50

Time, 1:46 3-5. Woodway, Dixie Princess, Lovely Jo, Caveour, Pompous Genie, and Grandma's Boy ran.

EXPECT LARGE ENTRY IN DOG JUDGING TEST

BY BOB BECKER.

Early entries indicate that a large number of young men and women between 14 and 21 years of age will compete in the amateur judging contest to be held in connection with the 1940 International Kennel club dog show March 30 and 31, in the International amphitheater.

It will be held March 29, the day before the big all breed show opens. Mrs. C. Groverman Ellis, president of the International Kennel club, said yesterday that any young man or woman who would like to compete in this unusual dog judging contest may enter the competition at any time up to the opening of the event. There is no entry fee.

To Judge Four Breeds.

Four breeds of dogs will be judged in the contest this year, according to Mrs. Ellis. The breeds the young amateurs will be asked to look over are the Boston terrier, cocker spaniel, Dobermann pinscher and the wire-haired terrier. Copies of the description and the standard of points for each of these breeds may be obtained by writing William Ogilvie, secretary of the International Kennel club, at 840 Exchange avenue.

During this contest for the young judges, there will be four rings in use, each with four dogs of the same breed in it. The contestant will be allowed 15 minutes to look over each group of four dogs and make his selections for first, second, third, and fourth places. One of the most instructive parts of this amateur judging contest is the oral examination each contestant gets from the official judge.

First Prize a Trophy.

He will ask each contestant to explain why he placed the dogs in the ratings written on the score card. Two minutes will be allowed each contestant for this oral part of the test.

The winner of this amateur judging contest will receive and hold for one year the C. Groverman Ellis sterling silver trophy and a silver medal for permanent possession.

SCHWARTZ AND BENGTSON GET STANFORD JOBS

Palo Alto, Cal., March 14 (AP).—The appointment of Marchmont Schwartz, former Creighton coach, and Phil Bengtson, University of Missouri line coach and former Minnesota star, as assistant football coaches at Stanford university was recommended tonight by the Stanford board of athletic control.

The action was taken at the request of Clark Shaughnessy, Stanford's new head football coach. President Ray Lyman Wilbur must approve the appointments.

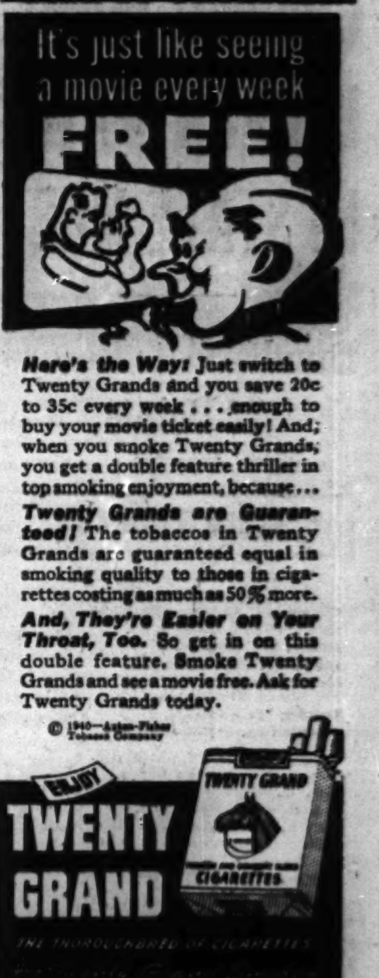

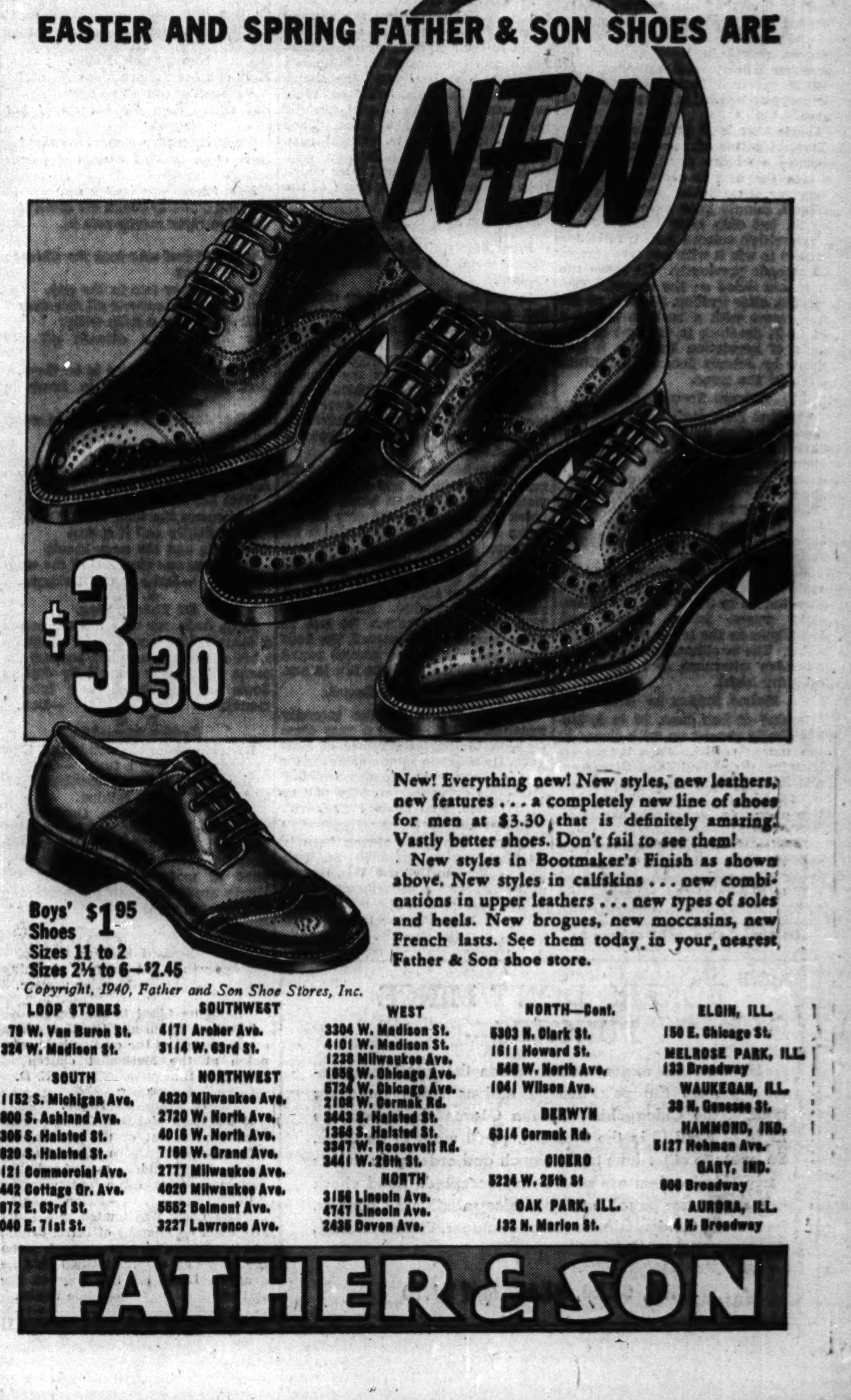

In the WAKE of the NEWS

[Continued from first sport page.]

The Day We Celebrate.

The wind-blown days of March will soon
Be numberin' seventeen,
And our brogans will be tappin'
To the "Wearin' of the Green."

Every lad and every colleen
Will be decked in shamrocks gay,
And old memories will be wakin'
For 'twill be Saint Patrick's day.

Shure 'tis me that loves the New Year
And the Fourth of each July,
And even Decoration day,
Tho tears bedim me eye.

I enjoy the glad Thanksgivin'
That the Pilgrim dads passed down,
And Labor day's drum majors
Struttin' gaily thru the town.

But exceptin' the Lord's birthday
Shure there's no day can compare,
With the day we praise Saint Patrick
And a sprig of green we wear.

—Mary McCaffrey.

* *

The Wake Upon Its Depends Friends.

Hail to the Orange!

"It's a Hap, Hap, Happy Day" is a popular song, but the Illini enjoy it better as "It's a Hapac, Hapac Day," a tribute to Illinois' basketball captain who was a hero every game during the fading season.

—Champaign Charley.

* *

Worst Joke I Ever Heard.

They kissed, and she HAD to make up. [Diagram furnished upon request.]

—N. Jay Doubleyou.

* *

Do You Remember 'Way Back When:

We had a pile of cord wood beside the wood shed and Pa made us stay home on Saturday to saw and split for the kitchen stove? That was baking day for mother and how good her bread, biscuits, cookies, and doughnuts tasted!

—Old Home Town.

Ten Years Ago Today—Lee Sentman of Illinois broke the world's 75 yard high hurdles record in the 13th annual Illinois relays. . . . Grant Fortney was elected captain of the Chicago Golden Gloves team.

IT'S AN OLD, OLD STORY: YANKEES WHIP REDS, 5 TO 3

Walters and Derringer Are Goats Again.

St. Petersburg, Fla., March 14 [Special].—Bucky Walters and Paul Derringer, who were licked in solo attempts to stop the Yankees in the world series last fall, combined efforts here this afternoon and met the same fate. Walters pitched the first four innings for the Reds and Derringer the next three, but the Yanks won, 5 to 3, aided by a homer by Babe Dahlgren. Walters worked three scoreless innings, but was hammered for three runs in the fourth.

There was no Charley Keller in the Yank lineup to plague the Red mound aces, but Babe Dahlgren and his new Di Maggio batting stance was just as destructive. Babe tagged Walters for an important single in the big fourth and clubbed a homer off Jim Turner in the eighth. A crowd of 2,427 watched the champions ring up their fourth straight victory.

Cincinnati [N.]	......001 000 002—3	9	0
New York [A.]	......000 310 01*—5	8	0

Batteries—Walters, Derringer, Turner, and Baker, Hershberger; Breuer, Russo and Dickey.

GREENBERG STARS.

Lakeland, Fla., March 14 (AP).—The Detroit Tigers, powered by Hank Greenberg's big bat, blasted the Brooklyn Dodgers, 10 to 5, in an exhibition game today.

Greenberg, connecting with two singles, a double, and a homer, scored three runs, drove in two and made the best catch of the day in guiding the Tigers to victory. Score:

Brooklyn [N.]	......002 210 000— 5	9	5
Detroit [A.]	......001 030 42*—10	12	1

Batteries—Mungo, Crouch, Kimball and Phelps, Hartje; Rowe, Trout, Smith and Tebbets, Parsons.

A.'S WIN IN 14TH.

San Bernardino, Cal., March 14 (AP). Pitcher Richard Lanahan lost control in the 14th inning today, passed three batters and paved the way for the Philadelphia Athletics to defeat Pittsburgh, 10 to 7.

Philadelphia	.000 004 300 000 03—10	12	1
Pittsburgh	..013 010 020 000 00— 7	14	1

Batteries—Potter, Poindexter, Caster, Beckman and Wagner, Hancken; MacFayden, Clemensen, Harrell, Heintzelman, Lanahan, and Schultz, Susce, Berres.

BEES BEAT CARDS, 6-4.

Bradenton, Fla., March 14 (AP).—Boston's Bees beat out a tropical thunderstorm with a three-run outburst in the seventh inning today to score a 6-4 victory over the St. Louis Cardinals.

St. Louis [N.]	.......210 000 1—4	12	1
Boston [N.]	..........102 000 3—6	12	0

Batteries—Cooper, Shoun, Dickson and Owen, Scheffing; Callah, Lamanna, Earley, Barnicle and Masi, Andrew.

PHILS RALLY, TRIUMPH.

West Palm Beach, Fla., March 14 (AP).—The Phillies came from behind today to beat Rochester of the International league, 7 to 4, for their second straight exhibition victory.

Philadelphia [N.]	..000 401 101—7	7	0
Rochester [I.]	.......121 000 000—4	10	1

Batteries—Mulcahy, Jones, Smoll and Atwood, Millies; Lyons, Drasites, Ryba, Drumbelow and Beal, Kluts.

GILL BOWLERS CUT BUDWEISERS' LEAD TO 1 GAME

The Joseph L. Gills cut the Budweisers' lead to a game in the Randolph Bowling league last night by sweeping a set with the Amideis, while the La Palinas were taking two games from the Buds. The Buds have won 54 games and lost 21, the Gills' record is 53 and 22.

Harold Ploch of the La Palinas was the individual star, rolling 256 and 289 games and a 755 series. Scores:

Butlers	959	1010	969	—2,938
Wagner & Hanson	1043	977	1018	—3,038
Ray Hultquist, 258, 717; Paul Krumske, 265, 702.				
Franklin MacVeagh	1008	1016	1038	—3,062
Furmans	913	965	1066	—2,944
Hank Lorenz, 685; Walter Schultz, 673.				
Birks	917	1073	1066	—3,112
Nome Betters	1006	965	1030	—3,001
Roy Thompson, 659; J. Magdus, 651.				
La Palinas	1081	955	1083	—3,119
Budweisers	992	985	989	—2,066
Harold Ploch, 256, 289, 755.				
G. & W.	989	977	1089	—3,055
Rupperts	1063	959	994	—3,016
Mineralites	987	973	1093	—3,053
Jolly Jacks	1078	1023	1039	—3,140
Matt Kass, 659; J. Munch, 660.				
Amideis	954	964	974	—2,892
Gills	990	1049	1066	—3,105
Bill Hargadon, 687; Wally Freitag, 667.				
Live Stock Press	991	977	933	—2,901
Whitecaps	984	998	1060	—3,042

Prep Tournaments

WISCONSIN.

YESTERDAY'S RESULTS.

[Championship Flight.]

Shawano, 34; Platteville, 23.
Marshfield, 18; Neenah, 17.

[Consolation Flight.]

Delavan, 27; Rice Lake, 14.
Madison Central, 32; Sturgeon Bay, 12.

TODAY'S PAIRINGS.

[State Championship.]

Shawano vs. Marshfield.

[Consolation Final.]

Delavan vs. Madison Central.

IOWA.

First Round.

Creston, 33; Centerville, 31.
Diagonal, 24; Hinton, 23.
Mason City, 30; McGregor, 23.
Ames, 22; Albert City, 10.
Holstein, 19; Humeston, 15.
Keystone, 39; Lynnville, 25.
Muscatine, 27; Sergeant Bluffs, 24.
Waverly, 38; Whitten, 19.

Specifically made for your fine Gem Razor, Gem Blades fit with microscopic accuracy.

Avoid "5 O'clock Shadow"

MOON MULLINS—FIRST HAND INFORMATION

DIETRICH FACES ROOT TODAY IN SOX-CUB BATTLE

BY EDWARD BURNS.

[Chicago Tribune Press Service.]

Los Angeles, Cal., March 14.—It will be Bill Dietrich, Harry Boyles, and John Rigney against Charley Root, Larry French, and Vern Olsen in the second game of the transplanted Chicago city series between the White Sox and the Cubs here tomorrow.

Considerable resentment was expressed here today over the obvious efforts of the Cubs to horn in on Connie Mack day here Sunday, beyond contributing baseball talent to what promises to be quite an occasion. Dizzy Dean has been timed for a dramatic entrance just at the moment the fans are scheduled to pay tribute to the 77 year old boss of the Philadelphia Athletics. A pretty cheap publicity act, seems to be the consensus.

Stan Hack, Cub third baseman, who had notified Manager Hartnett, or maybe it was Rowland, that he would report here today to start spring training, did not show up. Officials professed not to know when to expect Stan or to what extent he has recovered from the operation which kept him out of the training period on Catalina Island.

Jimmy Dykes' effort to highhat the Cubs by starting rookie pitchers wasn't very popular with those who paid $1.10 to get in today.

Al Todd will have a hard time getting out of the lineup if he busts many homers like the one he belted for three runs in the second inning. Al likes to hit homers because they're easier to run out than are singles, doubles, and triples.

After the game Manager J. Dykes announced that Bob Kennedy would start at third base tomorrow. Kennedy will supplant Eric McNair, who has a sore arm.

AKRON SCORES FIRST VICTORY OF SERIES, 35-32

Akron, O., March 14 [Special].—Akron Firestone scored its first victory in the National Basketball league's championship series, defeating Oshkosh, 35 to 32, tonight. Oshkosh now leads the series, two games to one. The fourth will be played here tomorrow night.

Connie Mack Berry of Oshkosh led the individual scoring for both teams with 14 points.

OSHKOSH [32].	B.	F.	P.	AKRON [35].	B.	F.	P.
Barle.f	1	0	3	Bush.f	2	0	0
Pederson. f	1	0	0	Mour.f	4	0	1
Edwards.c	5	3	1	Nowak.c	2	0	4
Shipp.g	0	0	1	Cable.g	1	3	2
Stanley.g	0	0	1	Ozburn.g	5	1	2
Berry.f	7	0	1	Wukovitz.f	1	1	1
Witasek.g	0	1	2	O'Brien.g	0	0	0

Referee—James Enright [Chicago]. Umpire—Russell Rupp [Cleveland].

THORNTON BEATS MORGAN PARK IN TOURNEY, 22-21

Thornton Fractional defeated Morgan Park, 22 to 21, in the fifth annual high school lightweight tournament in the Blue Island Community High gym last night. In other games Lindblom trimmed Maine, 42 to 26; Calumet triumphed over Lemont, 28 to 22, and Harrison won on a forfeit from Geneva. Quarter-final games will be played tonight with Tilden meeting Riverside, Parker opposing Hinsdale, Thornton Fractional clashing with Lindblom, and Harrison meeting Calumet.

Pomierskis Win Opening Game of Tourney, 35-31

The Pomierski Morticians defeated the Hamburg A. A., 35 to 31, last night in the opening round of the basketball tournament in St. Sabina Community center. Other scores:

Marzano Boosters, 32; Olenec Undertakers, 20.
Our Lady of Peace, 34; King Kolts, 32.

TERRY AND THE PIRATES—SOMETHING HOT FROM THE KITCHEN

Crane, Bloom Eliminated in Prep Tourney

[Continued from first sport page.]

a complete reserve team on the floor. Clarence Massier ran up 21 points and Kenneth Menke 20, while Ken's brother Dick scored 12.

HERRIN [30].	B	F	P	BLOOM [25].	B	F	P
Campbell.f	4	3	4	Robinson.f	5	1	3
Newlin.f	1	0	3	Scott.f	2	0	1
Hopkins.f	3	0	1	Grupp.c	1	1	3
Davis.c	0	0	1	Hendron.g	1	3	0
Parsons.g	1	0	1	Piepenb'rk.g	0	0	0
Lillich.g	2	5	2	Nelson.g	1	0	3

Free throws missed—Robinson [3], Scott [2], Grupp [2], Hendron, Nelson, Hopkins, Davis, Parsons.

SALEM [55].	B	F	P	BEARDSTOWN [29].	B	F	P
Gray.f	4	2	4	Steele.f	4	0	2
McGraw.f	0	0	0	Osmer.f	0	0	1
Meredith.f	7	3	2	Stephenson.f	5	3	1
Hinckley.f	0	0	0	Dufelmeier.c	3	0	3
Brubaker.c	3	1	3	Mahnken.g	0	0	0
Scoles.c	0	0	0	Ed.g	0	1	2
Robb.g	3	3	2	Goff.g	0	0	1
Somers.g	0	0	0	Huss.g	0	0	4
Finks.g	3	1	4	O'Hara.g	0	1	0
Meadows.g	2	1	2				

Free throws missed—Gray, Hinckley, Brubaker, Meadows [2], Steele [4], Stephenson [7], Dufelmeier [3], Huss, Goff.

CHAMPAIGN [44].	B	F	P	CRANE [25].	B	F	P
Tarrant.f	8	0	1	Goldberg.f	5	5	3
Woody.f	1	1	1	Erkes.f	1	0	1
McAllister.f	4	0	2	Shapiro.f	1	0	0
Dicky.f	0	0	0	Zuber.c	3	1	1
McVey.c	0	2	3	Matters.g	0	0	0
Dolan.c	2	1	2	Wieszcyk.g	0	1	3
Moore.g	0	0	3	Stoikovich.g	0	0	1
Tull.g	1	0	2	Burrows.g	0	0	4
Grierson.g	3	1	4	Dorbanski.g	0	0	4
Hannah.g	0	1	0				

Free throws missed—Woody, Tarrant, McVey [3], Dolan [2], Moore [2], Grierson [2], McAllister, Goldberg [2], Erkes [2], Shapiro, Zuber [3], Wieszcyk 3], Stoikovich.

PARIS [36].	B	F	P	TAYLORVILLE [35].	B	F	P
Schiele.f	7	0	2	Brown.f	2	3	0
Chen.f	3	1	2	Wilhelm.f	3	2	1
Switzer.f	0	0	1	Savaris.c	1	2	3
Hum'khouse.c	0	2	4	McConkey.c	0	0	0
J. Wilson.c	0	1	3	Powell.g	4	2	2
Swinford.g	2	0	4	Hubbartt.g	1	3	4
Pederson.g	0	0	1	Jones.g	0	1	1
F. Wilson.g	3	2	3				

Free throws missed—Schiele [2], F. Wilson [5], Brown [2], Wilhelm [2], Savaris, McConkey [2], Powell [6].

MOLINE [28].	B	F	P	CASEY [23].	B	F	P
R. Johnson.f	0	1	1	D. Mumford.f	1	3	2
Petrilli.f	0	0	0	Vail.f	0	0	0
Brasmer.f	2	0	0	Kilburn.f	3	1	1
Miller.f-g	2	1	1	Hartman.c	1	1	3
Gustafson.c	2	2	0	R. Mumford.c	0	0	1
Olson.g	1	1	0	Snider.g	3	0	3
Turner.g	3	3	0	Bertram.g	1	0	3

Free throws missed—Brasmer [2], R. Johnson, Miller [2], Gustafson [2], Turner [2], D. Mumford [2], Snider [2].

LEWISTOWN [31].	B	F	P	HEBRON [30].	B	F	P
J.Jackson.f	4	1	0	Johnson.f	4	1	2
Fithian.f	0	0	1	Kjellstrom	1	1	0
Wilcoxen.f	2	0	4	Burgett.c	4	3	2
Watson.f	0	0	0	Voltz.g	0	0	0
Nayden.c	0	0	2	Ryan.g	0	0	0
Butkovich.g	5	4	0	Judson.g	3	1	1
A.Jackson.g	1	0	3				
Ford.g	1	0	1				
Gallinger.g	0	0	0				

Free throws missed—Kjellstrom [3], Johnson, Voltz, Judson, J. Jackson, A. Jackson.

GRANITE CITY [45].	B	F	P	STREATOR [31].	B	F	P
Parsaghian.f	5	2	1	Morris.f	3	0	2
Eftimoff.f	1	0	0	Donelson.f	0	0	2
Gages.c	4	3	2	Arnold.c	2	1	3
Hagopian.g	3	1	2	Elko.g	0	1	0
Markarian.g	0	0	0	Davis.g	4	1	3
Phillip.g	4	5	1	Ryan.f	1	0	0
Daniels.c	0	0	0	Danhoff.f	4	0	4
Hoff.f	0	0	0				
Mueller.g	0	0	0				

Free throws missed—Parsaghian, Gages, Hagopian [2], Phillip, Mueller, Morris, Arnold, Elko.

DUNDEE [72].	B	F	P	RUSHVILLE [47].	B	F	P
R.Menke.f	6	0	2	Runkle.f	5	1	1
Swanson.f	0	0	1	DeCounter.f	0	0	0
Massier.f	8	5	3	Bryant.f	0	3	1
Ehlert.f	1	1	0	Roudebush.f	0	0	0
J.Schumacher.c	3	2	3	Miles.c	7	1	1
J.Schuldt.c	1	0	0	Burrows.c	0	2	1
K.Menke.g	9	2	3	Bigham.g	1	5	1
R.Schum'cher.g	1	0	0	Street.g	0	0	0
Herdinger.g	2	0	4	Davis.g	3	3	3
B.Schuldt.g	0	0	1				

Two Champions to Defend Titles in Armour Games

Two record holders will defend their marks in the 12th annual Armour Tech relay games to be held tomorrow afternoon and evening in the University of Chicago fieldhouse. They are Ed Thistlethwaite of Northwestern, who set a new record in the pole vault in 1939, and Elmer Hackney of Kansas State, who also in 1939 set a new record in the shot put.

Included among Hackney's accomplishments are the American record of 55 feet 11 inches and the national collegiate marks of 55 feet 10¾ inches, leaving Jack Torrance's world record of 57 feet 1 inch, made in Oslo, Norway, as the only major mark he has yet to better.

Hackney sustained a wrist injury in football which has crippled his shot putting ability. In order to overcome this handicap Hackney switched to tossing the shot with his left hand and latest reports have it that he pushes the shot a distance of 51 feet with his left hand.

Thistlethwaite, who set a new record in the pole vault with a height of 13 feet 11⅛ inches last year, has been off form recently. At a result William Williams of Wisconsin, who tied for the Big Ten title last week with a vault of 13 feet 9 inches, may supplant him as Armour champion.

Among the promising contenders for the high jump title is James Smith of Northwestern, who tied for first during the conference meet with a jump of 6 feet 4 inches; James Robinson of Illinois; Walter Arrington of Michigan State, co-winner of the Central Intercollegiate conference high jump with a leap of 6 feet 2 inches; Jim Ray of Chicago; Russ Ray of Northwestern, and Harry Graber of Kansas State Teachers. The record for this event was set in 1938 at 6 feet 6 inches by Charles Bechtel of De Kalb Teachers.

Public Prep Track Teams Open Meet

Qualifiers in track and winners of the field events in the junior division of the Chicago Public High School league were determined yesterday in the University of Chicago fieldhouse.

Both the junior and senior track finals will be held in the fieldhouse tomorrow starting at noon. Tilden is defending champion in the senior division, and Crane in the juniors. Summaries:

60 YARD DASH—[First heat] Riskin, Von Steuben; Hirschfeld, Lane; Berensen, Senn; Bettelbach, Sullivan; Bernstein, Senn; Groh, Schurz; Bily, Austin; Dawson, Englewood; Anderson, DuSable; Fellin, Sullivan; Nelson, DuSable; Leeb, Senn. Best time by Riskin and Bily, :06.8

60 YARD LOW HURDLES—Klingler, Senn; Emmons, DuSable; Siler, Tilden; Porter, DuSable; Gresney, Schurz; Retzky, Senn; Billington, Sullivan and Aikens, Tilden. Best time by Klingler, :08.

660 YARD RUN—Williams, DuSable; Wolski, Tilden; Fargo, Senn; Hartwell, Du Sable; Kubacki, Tilden; Gilbert, Lake View. Best time by Williams, 1:30.6.

880 YARD RELAY—Schurz, Crane, Senn, Sullivan, and DuSable. Best time by Schurz, 1:41.6.

Field Events, Finals.

RUNNING HIGH JUMP—Won by Farber, Austin; Sherman, Lake View; Tkaciuk, Crane; Kubiak, Lindblom, and Foster, Von Steuben, tied for second. Height, 5 feet 4 inches.

TRIPLE BROAD JUMP—Won by Ascher, Senn; Mummery, Sullivan, second; Bily, Austin, third; Billington, Sullivan, fourth; Dawson, Englewood, fifth. Distance, 30 feet.

8 POUND SHOT PUT—Won by Langer, Austin; Dawson, Englewood, second; Hansen, Austin, third; Tomlinson, Austin, fourth; Stobovitz, Schurz, fifth. Distance, 46 feet, 11⅛ inches.

POLE VAULT—Won by McKeown, Austin; Price, Du Sable, second; Stepanian, Crane and Coleman, DuSable, tied for third. Height, 9 feet, 8 inches.

ILLINI SWIM CAPTAIN.

Champaign, Ill., March 14 (AP).—Al Kirkland of Elgin tonight was elected captain of the 1940-'41 University of Illinois swimming team.

Maki Will Race Deckard Tonight at Three Miles

Taisto Maki, newest of a long line of Finnish world record breaking distance runners, will make the second appearance of his American tour to aid the Finnish relief fund tonight in the University of Chicago fieldhouse in the Central A. A. U. meet. Running at his favorite route, three miles, at which he holds one of the five world records which Finland has submitted to the international records committee for acceptance, Maki will run a match race against Tommy Deckard, former Indiana university star.

The meet opens at 7:30 p. m. with a program of 13 Central A. A. U. title events and two high school relays. It will close with the Maki-Deckard match race, scheduled for 10 o'clock.

Championship events on the Central A. A. U. card include the 60, 300, 600, and 1,000 yard runs, 70 yard high hurdles, high jump, broad jump, shot put, pole vault, and 56 pound weight and two high school relay specials. Among the entrants are Bob Cassels, making his first Chicago appearance of the season since he established a new Big Ten outdoor pole vault record of 14 feet 2¾ inches last spring as he ended his varsity career for the University of Chicago, and Johnny Brooks, former University of Chicago broad jump star.

Buffalo Referee Named for Sparta Soccer Match

James Carlton of Buffalo, N. Y., will referee the national western cup semi-final soccer match Sunday in Sparta stadium between the Sparta Falstaffs and the Chryslers of Detroit, Mich. Fred Klotz and Jack Johnston of Chicago will be linesmen.

BRUINS' GAME WILL OPEN PRO BASKET TOURNEY

The Chicago Bruins will play the Fort Wayne Harvesters in the opening game of the national professional basketball tournament Sunday afternoon in the 132d armory. The New York Renaissance, defending champion, will open Sunday evening's program against the Canton Buldogs.

Quarterfinals will be held Monday night, semi-finals Tuesday evening and championship and third place contests Wednesday night.

The first round games follow:

2 p. m. Chicago Bruins vs. Fort Wayne [Ind.] Harvesters.
3 p. m. Rochester [N. Y.] Seagrams vs. Sheboygan Redskins.
4 p. m. Harlem Globe Trotters vs. Kenosha.
7:30 p. m. New York Renaissance vs. Canton Bulldogs.
8:30 p. m. House of Davids, Benton Harbor, Mich., vs. Oshkosh Stars.
9:30 p. m. Clarksburg [W. Va.] Oilers vs. Waterloo Wonders.

The Syracuse, N. Y., Reds and the Washington, D. C., Heurichs drew first round byes.

IT'S RATHER HARD TO BELIEVE: CUBS CRUSH SOX, 14-7

[Continued from first sport page.]

Sox's first inning attack and they were hurt by another in the second, altho scoring once. This session opened with Appling walking and Wright singling. McNair tapped into the twin killing, leaving Appling on third. Tresh walked and Grove scratched a single past Lee's shoes, Appling scoring.

Sox Fight Back.

Kreevich singled to left to launch the three run Sox attack against Lee in the third inning. Sturgeon fumbled Solters' roller. Appling was thrown out, but Kreevich and Solters were shoved home on Wright's double to left center. Wright scored on a single by Tresh.

When Eaves appeared in the sixth Rogell nicked him for a two bagger to right, went to third on a balk, and home on a scratch single by Bernard Olsen.

Webb, who succeeded Appling at short, singled in the seventh and was safe at second when Rogell dropped a throw from Merullo on Wright's grounder. This was followed by Kennedy's single, a fumble by Merullo and a single by Kolloway, all of which produced three runs.

Van Atta, Brown Pitcher, Retires with Sore Arm

San Antonio, Tex., March 14 (AP).—Russell van Atta, a member of the Browns' pitching staff for the last four years, gave up a battle with a stubborn sore arm tonight and joined the voluntary retired list. Van Atta, 34 year old left hander, had been in the major leagues seven years, at one time being a member of the New York Yankees.

MONROE DOCTRINE
PIPE MIXTURE

trial pkg. 25¢
8-oz. Vacuum Tin $1.00
16-oz. Vacuum Tin $1.90

W. F. MONROE CIGAR CO.
15 S. DEARBORN ST. CHICAGO
CENtral 2754 DEArborn 4384
Postage Prepaid on Mail Phone Orders

FAMOUS SINCE 1869!

. . . this great brand was born the year the first transcontinental railroad was completed.

BOTTLED-IN-BOND
100 PROOF

Distributed by: CAPITOL WINE & LIQUOR COMPANY, CHICAGO, ILLINOIS

In Gambling . . . The odds against catching a Full House are 692 TO 1-BUT

ILLUSTRATED—No. 653—Hand Stained Blucher . . . Custom Details Throughout

$3.30

Maling's
MEN'S STORES

N. E. CORNER MONROE AND DEARBORN
3210 Lincoln Avenue 2764 Milwaukee Avenue
6324 S. Halsted Street 4035 W. Madison Street
3249 Lawrence Avenue 1128 Lake Street, Oak Pk.
Neighborhood Stores Open Every Evening 'Till Easter

Maling Shoes Are Your Best Bet

BECAUSE They Wear Longer—They're Made With Prime Oak Soles and Selected, Plump Upper Leathers.
BECAUSE They Fit Better—They're Made Over "Combination" Lasts That Allow Plenty of Toe Room, Yet They Fit Snug at the Heel, Due to "Ankle Tailoring."
BECAUSE They Look Better—They're Perfect Style Reproductions of the High Priced Stores' Best Sellers.

10 GOLDBLATT BROS.
State St. Store And Neighborhood Stores

LIQUOR "BUYS!"

Phone Orders Filled. Call Wabash 9800 (Shopping Service).
Liquors Not Sold in Our Indiana Stores.

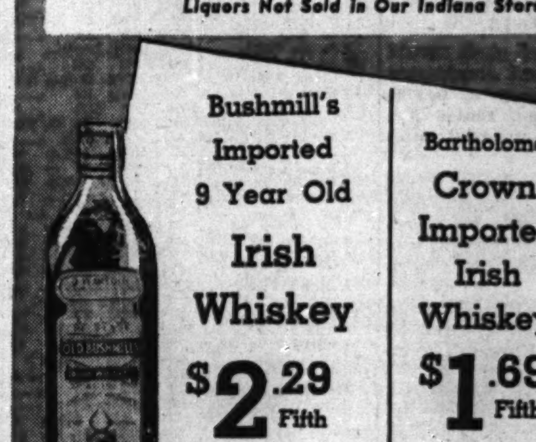

Bushmill's Imported 9 Year Old Irish Whiskey
$2.29 Fifth
Produced and bottled in Ireland.

Bartholomew's Crown Imported Irish Whiskey
$1.69 Fifth
Specially matured and bottled in Ireland.

Don Q Imported Rum $1.69
4 year old. Heavy bodied. Fifth.

Special Values
$1.09

- 3½ year old Westchester Club Bourbon Quart
- 4 year old Gold Medal Brandy Fifth
- Cream of Bourbon Kentucky Whiskey Quart
- Private Stock, Bottled in Bond, 4 years old, 100 proof Fifth

Bottled in Bond Old Blair Kentucky Bourbon
$1.39 Quart
100 Proof 4 Years Old
Case of 12 quarts, now only $15.95.

Holt's Mountain Cream Imported Scotch
$1.99 Fifth
Imported from Scotland, genuine Glenlivet Scotch.

NEW YORK BOND TRANSACTIONS

BOND AVERAGES

[Compiled by the Associated Press.]

	20 rails.	10 indust.	10 util.	10 fgn.
Net change.	—0.2	—0.2	+0.1	—0.1
Thursday....	57.2	102.0	96.8	52.9
Previous day.	57.4	102.2	96.7	53.0
Month ago...	57.9	102.3	96.4	51.4
Year ago.....	63.5	100.7	95.1	63.7
1940 high....	59.9	102.6	96.8	53.0
1940 low.....	56.7	101.9	96.1	49.9
1939 high....	61.9	102.0	97.5	64.0
1939 low.....	53.9	95.8	90.4	41.7

TEN LOW YIELD BONDS.

Thursday	112.2	Previous day.....	112.1
Month ago.......	112.6	Year ago.........	111.2
1940 high.......	112.6	1940 low.........	111.5
1939 high.......	112.6	1939 low.........	103.6

DOMESTIC.

Sales, thous.		High.	Low.	Close.	Net chge.
2	AdamsExp 4s'47	102	102	102	+ ⅝
21	Allegh cv 5s '44	79½	79¼	79¼	— ¾
5	do cv 5s '49	70¼	70¼	70¼	....
52	‡do 5s '50 st	47¼	45⅝	45½	— 1¼
22	AlleghVal 4s'42	106	105⅝	105⅝	— ⅜
3	Allegh&W 4s '98	63	63	63	....
2	AlliedStrs 4½s'51	97¼	97¼	97¼	....
5	AllisCh cv 4s'52	110½	110	110	— ½
18	Am&FPw 5s 2030	62½	62	62¼	+ ¼
3	AmIGCh 5½s'49	105	104	105	+ ½
2	Am Int 5½s '49	104¾	104¾	104¾	— ¼
21	Am T&T 5½s'43	108⅛	108	108	— ⅛

Thursday, March 14, 1940.

Sales today, par value..........$5,995,800 Total sales 1940 to date....$333,119,300
Year ago.......................... 5,408,500 Total sales 1939 to date.... 385,257,375

UNITED STATES GOVERNMENT BONDS.

Sales in thous.	Issue—	High.	Low.	Close.	Net chge.	Closing— Bid.	Asked.	Yield.	Close yr. ago.
1	Treasury 3⅜s, '43-'41 Mar..	103.24	103.24	103.24	...	103.24	103.26	....	......
2	Treasury 3¼s, 1946-'44	110.13	110.13	110.13+	.2	110.13	110.14	.64	......
2	Treasury 2⅝s, 1947-'45	109.13	109.13	109.13—	.1	109.13	109.16	.97	108.30
9	Treasury 3s, 1948-'46	111.4	111.4	111.4 +	.4	111.3	111.7	1.13	......
2	Treasury 3⅛s, 1949-'46	111.26	111.24	111.26+	.4	111.27	111.31	1.31	111.1
2	Treasury 4¼s, 1952-'47	120.23	120.22	120.23+	.5	120.19	120.23	1.36	120.18
1	Treasury 2½s, 1948	108.21	108.21	108.21+	1.4	108.23	108.25	1.39	......
23	Treasury 3⅛s, 1952-'49	112.28	112.28	112.28+	.14	112.27	112.29	1.68	......
2	Treasury 2½s, 1953-'49	106.14	106.14	106.14+	.6	106.15	106.17	1.77	104.16
21	Treasury 2½s, 1952-'50	106.15	106.15	106.15+	.4	106.17	106.20	1.80	104.20
7	Treasury 2¾s, 1954-'51	108.9	108.3	108.9	...	108.8	108.10	1.92	106.14
1	Treasury 3s, 1955-'51	111.3	111.3	111.3 +	.2	111.5	111.7	1.90	109.11
20	Treasury 2¼s, 1953-'51	104.4	104.4	104.4 +	.2	104.5	104.7	1.84	......
7	Treasury 2⅞s, 1960-'55	108.24	108.22	108.24+	.3	108.25	108.27	2.18	106.24
3	Treasury 2¾s, 1963-'58	107.8	107.8	107.8 +	.4	107.8	107.10	2.26	104.20
16	Treasury 2¾s, 1965-'60	107.9	107.7	107.7 +	.5	107.7	107.9	2.31	104.20
2	Home Own Ln 2¼s, '44-'42	104.25	104.25	104.25	...	104.22	104.24	.17	......
1	Home Own Ln 3s, '52-'44	107.29	107.29	107.29+	.2	107.29	107.31	1.01	108.8

UNITED STATES TREASURY NOTES.

[Quoted by C. F. Childs & Co.]
[Fractional parts of quotations are in 32ds of 1 point.]

Series and maturity—	Bid.	Asked.	Yield.
A 1⅜s, Mar. 15, '40	100		
B 1½s, June 15, '40	100.11	......	......
C 1½s, Dec. 15, '40	101.26	101.28	*49-64
A 1½s, Mar. 15, '41	102.5	102.7	*47-64
B 1⅜s, June 15, '41	102.5	102.7	*33-64
C 1¼s, Dec. 15, '41	102.20	102.22	*33-64
A 1⅜s, Mar. 15, '42	103.19	103.21	*11-64
B 2s, Sept. 15, '42	105	105.2	*5-64
C 1⅜s, Dec. 15, '42	104.19	104.21	.05
A 1⅛s, June 15, '43	102.26	102.28	.23
B 1⅛s, Dec. 15, '43	102.31	103.1	.31
B 1s, Mar. 15, '44	102.2	102.4	.46
A ¾s, June 15, '44	101	101.2	.50
C 1s, Sept. 15, '44	102.5	102.7	.50
wi A ⅝s, Mar. 15, '45	100.26	100.28	.57

*Premium in excess of zero yield to maturity or first callable date.

UNITED STATES TREASURY STATEMENT.

[Chicago Tribune Press Service.]

WASHINGTON, D. C., March 14.—The following is a statement of the condition of the United States treasury on March 12, 1940:

Income to date this year....	$ 3,725,691,300
Income to date last year....	3,815,171,400
Decrease	$ 89,480,100
Departmental, including relief.	$ 568,535,300
Agriculture	1,053,498,000
Navy	573,414,900
Army	613,867,600
Interest on public debt.....	512,903,000
Loan agencies	10,469,300
Security agencies	569,466,600
Public works agencies.......	$ 1,466,334,300
Veterans' administration....	406,827,900
Deficit this year...........	2,720,944,800
Deficit last year...........	2,406,197,700
Increase	$ 314,747,100
Public debt this year.......	$42,397,784,000
Public debt last year.......	39,942,308,300
Increase	$ 2,445,475,700

FOREIGN.

xin—Ex interest. ct—Certificates. †Selling flat on account of default of principal or interest or both. ‡Selling flat for reasons other than default. §Matured bonds. Negotiability impaired pending investigation.

INVESTING COMPANIES

[Nominal Quotations.]

The following quotations are supplied to the Associated Press in New York by the Investment Brokers' Conference, Inc., which receives them from the sponsors of the different companies. The quotations represent prices of the shares based on yesterday's closing prices of the underlying securities. They are unlisted quotations.

	Bid.	Ask.
Admin Fund 2d Inc	12.16	12.94
Amer Business Shares Inc	3.16	3.48
Boston Fund Inc	15.58	16.75
Chemical Fund	10.86	11.75
Dividend Shares Inc	1.20	1.31
Fidelity Fund Inc	18.48	19.89
Fundamental Investors Inc	17.55	19.08
General Investors Trust	4.96	5.40
Incorporated Investors	15.93	17.13
Massachusetts Investors Trust	20.75	22.31
New England Fund	12.51	13.48

RAILROAD EARNINGS

Net income, after charges, of railroads reporting yesterday follow:

January.

	1940.	1939.
Atlantic Coast	$ 537,077	$ 347,644
Chgo & E Ill	*99,836	*136,670
Int Grt Nor	*266,854	*285,282
Gulf, Mobile & Nor.	18,815	5,971

*Net loss.

CHICAGO STOCKS

Thursday, March 14, 1940.

Shares sold today.....................18,000
Year ago..............................24,000

NEW YORK CURB TRANSACTIONS

FOREIGN BONDS.

1	BogMBk 7s '47M	26¼	26¼	26¼	+ ¼
1	do 7s '47	26⅛	26⅛	26⅛	....
2	GerCMun 7s '47	14	14	14	+ ⅛
1	Terni El 6½s '53	44	44	44	....

*Ex dividend. †Fully listed; all others are dealt in on the unlisted trading basis. §Matured bonds; negotiability impaired during investigation. xr—Ex rights. xin—Ex interest. ur—Under rule. ww—With warrants.

MONEY, GOLD, AND SILVER

NEW YORK, March 14 (AP).—Bar silver, 34¾c, unchanged.

LONDON, March 14 (AP).—Money, 1 pct. Discount rates: Short bills, 1 1-32 pct.; 3 month bills, 1 1-32@1 1/16 pct. Bar silver, 20s 11/16d, up 1/16d [equivalent 37.51c, based on sterling at $4.03]. Bar gold, 168s, unchanged [equivalent $33.85].

PARIS, March 14 (AP).—The United States dollar held at 43f 80c [2.283 cents to the franc] in foreign exchange transactions today, contrasted with 2.137 cents to the franc in New York late Wednesday. Exchange on London, 176f 62½c. Principal rente issues in bourse trading were: 3 pct, 73f 95c; 4½s "A," 83f 45c; 4½s, 1937, 216f 75c.

FOREIGN EXCHANGE.

[Quotations in American cents.]

	Mar. 14.	Mar. 13.	Wk. ago.	Yr. ago.
London	372.00	377.00	393.50	468.87½
Paris	2.11½	2.13⅝	2.23	2.65¾
Italy	5.05	5.05	5.05	5.26¾
Belgium	16.98	16.96	16.94	16.83
Switzerland	22.42	22.42	22.42	22.74⅜
Holland	53.12	53.12	53.14	53.09
Denmark	19.33	19.33	19.33	20.93
Sweden	23.83	23.84	23.82	24.14
Norway	22.73	22.73	22.72	23.56
Germany	40.25	40.25	40.20	40.14
†Do	16.90	16.90	16.90	......
Greece	.71	.7	.72⅛	.86⅛
Rumania	*.55	*.55	.55	.73
Jugo-Sl	*2.35	*2.35	2.35	2.33
Finland	*1.80	*1.55	1.60	2.08
Canada	82.00	83.12½	85.62½	99.65⅝
Argentina	23.55	23.55	23.60	23.16
‡Do	29.77	29.77	29.77	......
Brazil	5.10	5.10	5.10	5.90
Hongkong	23.23	23.26	24.42	29.15
Shanghai	6.50	6.55	6.85	16.35
Japan	23.49	23.49	23.49	27.36
India	30.30	30.30	30.25	35.14
Chile	3.50	3.50	3.50	4.00
Singapore	44.00	44.00	46.25	54.55
Hungary	*17.65	*17.65	17.65	19.85
Mexico	*16.75	*16.75	16.75	20.00

*Nominal. †Benevolent. ‡Official.

Investors' Guide

Friday, March 15, 1940.

[Copyright: 1940: By The Chicago Tribune.]

QUAKER OATS.

Quaker Oats common stock should be a sound investment considering the strong hold the company has in the breakfast food field. Please give me a summary of its financial setup and earnings.—E. S.

Answer: Best known for its cereal foods, the Quaker Oats company also manufactures flour, spaghetti, macaroni, and animal feeds. The firm was started in 1901 and acquired a business established 10 years earlier. Thru other purchases the company broadened its operations and extended them to Canada and European countries.

Because grain is the company's basic raw material, Quaker Oats earnings are influenced considerably by fluctuations in grain prices. Thus, in explaining the drop in profits during 1939, John Stuart, president, said in his recent annual report that the company experienced difficulty in obtaining an adequate supply of good quality oats for its western mills and had to pay higher prices last fall than were current in the Chicago and eastern markets.

A substantial part of Quaker Oats sales are made in England, France, and Canada, but the bulk of the firm's output is sold in this country. Sales are not reported, but Stuart indicated that tonnage sales in 1939 in the United States declined about 4 per cent from 1938 volume.

Consolidated net income, earnings per common share, and dividends paid per common share in recent years follow:

	Net income.	Earned per share.	Dividends per share.
1935	$4,553,000	$4.95	$6.00
1936	5,734,000	6.64	7.00
1937	4,167,000	4.41	5.00
1938	6,237,000	7.35	6.00
1939	*5,163,000	*5.82	5.00

*Only Canadian and domestic subsidiaries consolidated. On the same basis net income in 1938 would have been $5,902,000, equal after preferred dividends to $6.88 a common share.

The company has outstanding 180,000 shares of 6 per cent cumulative preferred stock of $100 par value and 702,000 shares of no par common stock. Dividends have been paid on the common stock since 1905 and regular dividends on the preferred stock since 1901. A quarterly dividend of $1.25 a share on the common stock of record March 1 will be disbursed March 25.

Current assets held by the company at the end of 1939 amounted to $32,-50,931 against current liabilities of $1,262,999.

DUN & BRADSTREET.

What is Dun & Bradstreet?—M. W.

Answer: Dun & Bradstreet, Inc., is a leading credit rating agency which compiles detailed financial reports of the records of numerous concerns for use by business men desiring to determine the credit rating of prospective customers.

$16,000,000

Chicago Union Station Company

First Mortgage 3⅛% Bonds, Series "F"

Dated January 1, 1940 — Due July 1, 1963

To be guaranteed by endorsement as to both principal and interest, jointly and severally, by Chicago, Burlington & Quincy Railroad Company, The Pittsburgh, Cincinnati, Chicago & St. Louis Railroad Company, The Pennsylvania Railroad Company and Messrs. H. A. Scandrett, W. J. Cummings and G. I. Haight, as Trustees of the property of Chicago, Milwaukee, St. Paul and Pacific Railroad Company, all as will be provided in an Agreement to be dated as of January 1, 1940.

All, but not a part, of the Series "F" Bonds may be redeemed at the option of the Company on 90 days' published notice, on July 1, 1945, or on any interest date thereafter up to and including July 1, 1956 at 106%; thereafter up to and including July 1, 1957 at 105%; thereafter up to and including July 1, 1958 at 104%; thereafter up to and including July 1, 1959 at 103%; thereafter up to and including July 1, 1960 at 102%; thereafter up to and including July 1, 1961 at 101% and thereafter at 100%; in each case with accrued interest.

CONTINENTAL ILLINOIS NATIONAL BANK AND TRUST COMPANY OF CHICAGO, Trustee.

The issue and guaranty of the above Bonds and their sale to the undersigned and their associates are subject to the approval of the Interstate Commerce Commission and, in respect of said guaranty of said Trustees, to authorization by the Court, and all legal proceedings in connection with the issue, sale and guaranty thereof are subject to the approval of counsel for the undersigned.

In the opinion of counsel, these Bonds will be legal investments for savings banks in New York if the bill now pending in the New York legislature (similar to the bill enacted in 1939) is enacted. The New York law provides in effect that the failure of a railroad corporation to earn its fixed charges one and one-half times for certain years as required for savings bank investments shall not render its obligations ineligible if it earned its fixed charges at least once for at least five of the six fiscal years, and for the last fiscal year, preceding the investment. The bill now pending would extend this law to include the year 1939.

Copies of the circular dated March 15, 1940, describing these Bonds and giving information regarding the Company and the guarantors may be obtained from the undersigned on request.

OFFERING PRICE 100¾% AND ACCRUED INTEREST TO DATE OF DELIVERY

To facilitate the offering, it is intended to stabilize the price of these Bonds. This statement is not an assurance that the price of these Bonds will be stabilized, or that the stabilizing, if commenced, may not be discontinued at any time.

Temporary bonds, exchangeable for definitive bonds when ready for delivery, will be delivered in the first instance. The Company will make application in due course for the listing of these Bonds on the New York Stock Exchange, and, in connection therewith, for their registration under the Securities Exchange Act of 1934.

Kuhn, Loeb & Co.

Lee Higginson Corporation — **Harriman Ripley & Co.** *Incorporated*

Smith, Barney & Co. — **Glore, Forgan & Co.** — **The First Boston Corporation**

New York, March 15, 1940.

Chicago Daily Tribune
THE WORLD'S GREATEST NEWSPAPER
FRIDAY, MARCH 15, 1940.

GENERAL FOODS EARNINGS RISE ON PEAK SALES

'39 Income Reaches $2.75 a Share.

General Foods corporation earned more in 1939 than in 1938 and its sales were the largest ever reached by the company, C. M. Chester, chairman, and Clarence Francis, president, announced yesterday in their joint annual report to stockholders.

The report, which discussed many phases of the activities of the food manufacturing and distributing enterprise, showed 1939 net profit of $15,118,063, equal to $2.75 a share, compared with $13,577,075, or $2.50 a share in 1938.

Net sales totaled $145,615,242, against $135,221,301 in the preceding year.

Foreign Business Grows.

Chester and Francis disclosed that the company's export business showed a more than normal growth which, combined with an expansion in domestic sales contributed to the 1939 earnings gain.

The executives reported continued rapid growth of a depression born industry—processing of frosted foods. They said distribution of quick frozen foods by the company has reached a volume which justifies a national advertising program.

At the end of the year 5,798 retail stores were selling the frosted food line, compared with 4,059 a year earlier and 2,800 two years earlier. Despite the gain in these lines, however, the frosted food business has not yet contributed steadily to the company's earning power, Chester and Francis said.

Efficiency Increasing.

"But the basic development work has been completed, efficiency of production and distribution is being increased, and overhead charges are being spread over an increasing volume of sales," the executives wrote. "This new industry provides a daily service to thousands of consuming homes and institutions. It has given employment directly to a large group of people and indirectly to many more."

American Locomotive company announced a reduction in its net loss to $950,376 last year from a loss of $1,300,194 in 1938. W. C. Dickerman, president, said indications are that export sales of locomotives and other products will increase this year. Orders from the United States government in connection with its preparedness campaign have bolstered domestic operations, he said.

Predicts Gain in 1940.

A temporary slackening in business has developed at present, Dickerman said, but he predicted 1940 will be a better year for the company than 1939. He announced that unfilled orders at the end of 1939 were $12,800,000 against $6,700,000 a year earlier.

United States Smelting, Refining and Mining company reported consolidated profit of $605,867 for the first two months of 1940, against $280,689 in the corresponding 1939 period. The 1940 figure was an estimate. The preliminary report for 1939 showed net profit of $5,215,908, equal to $6.76 a share, compared with $4,114,374, or $4.68 a share in 1938.

Day's Earnings Reports.

Net incomes of corporations reporting yesterday follow:

	1940.	1939.
February.		
Bowman Bilt Hotels	$7,868	$323
First Two Months of Year.		
Bowman Bilt Hotels	45	5,899
U S Smelt R & M	605,867	280,689
Per share	.85	.01
Twenty-four Weeks Ended Feb. 17.		
Spencer Kell & Sons	714,974	10,164
Per share	1.40	.02
Six Months Ended Jan. 31.		
Oppenheim Collins	121,354	41,354
Year Ended Jan. 31.		
Gilbert A G	232,945	*122,050
Per share	1.75	
Year Ended Dec. 31.	**1939.**	**1938.**
Am Export Lines	11,430,295	[illegible]
Am Locomotive	*950,376	*1,300,194
American Mfg	549,671	*486,294
Am Zinc Lead & Sm	319,631	*36,358
Armstrong Cork	4,485,009	1,150,795
Per share	3.05	.77
Artloom	248,907	*96,928
Cal Water Serv	482,825	416,324
Doehler Die Casting	682,043	53,208
Per share	2.41	.19
General Foods	15,118,063	13,577,075
Per share	2.75	2.50
Lockheed Aircraft	3,132,918	442,111
Per share	4.04	.67
Minneapolis Brew Pow	1,442,991	1,735,846
Per share	8.93	[illegible]
Modine Mfg	298,401	132,273
Per share	2.98	1.32
Natl Can Register	1,805,086	2,292,840
Per share	[illegible]	[illegible]
Niagara Falls Pow	2,439,316	2,028,788
Per share	[illegible]	[illegible]
N Y Pa NJ Utilities	5,530,840	4,121,634
Penn Glass Sand	555,878	435,643
Per share	1.18	.80
Sumner Oil	605,551	569,314
Unit Engr & Fdry	2,149,328	3,192,619
Per share	2.25	3.47
U S Smelt R & M	5,215,908	4,114,374
Per share	6.76	4.68
U S Graphite	98,706	*24,687
Per share	[illegible]	[illegible]
Waialua Agricultural	907,481	716,982

*Net loss. †Thirteen months. ‡Preliminary. §No comparison; fiscal year changed.

Summary.		
Postal Tel Land Line	*400,372	*403,398
RCA Communicat'n's	134,523	47,041

Bethlehem Steel Bond Selling Group Dissolved

Managers of the recently marketed $105,000,000 Bethlehem Steel corporation bond and serial debenture issues have notified underwriters and other members of the selling group that price restrictions have been removed and the selling group terminated. This was interpreted as indicating that the reception of the issues had been satisfactory.

AIR REDUCTION CO., INC.
LINCOLN BUILDING
60 East 42nd St., N. Y.
AIRCO
DIVIDEND NO. 92
The Board of Directors of this Company has declared the regular quarterly dividend of $.25 per share and an extra dividend of $.25 per share on the Capital Stock of the Company, payable April 15, 1940, to stockholders of record March 30, 1940.
R. B. DAVIDSON, Secretary
Dated, March 13, 1940

Giannini Ends Long Struggle with Controler

San Francisco, Cal., March 14 (AP).—L. M. Giannini, president of the Bank of America, announced today directors had approved a compromise settlement of differences between the bank and the controler of the currency.

L. M. Giannini.

Disputes between the bank and controler's office had flared for more than a year over policies concerning dividends, the amount of capital carried by the bank, and its appraisals of premises.

The compromise in brief:

1. Dividends continue unchanged.
2. The bank will increase capital $30,000,000.
3. A committee will reappraise premises.
4. A reserve of $6,900,000 will cover any writedown of premises.
5. Changes are to be made in bookkeeping and bond account practices.

Statement by Giannini.

A statement issued by Giannini said:

"I am pleased to announce that after several weeks of discussion, the difference between the controler's office and the bank have been composed along the lines as expressed in the attached list of requirements of the controler. The board of directors, on recommendation of its special committee, has accepted this program and will do its part to work out the details as outlined herein."

The "controler's requirements" were detailed in several pages of prescription for banking practice, some of which Giannini said makes no change in existing practice.

Will Issue More Stock.

The controler asked for an increase of $30,000,000 in capital, which will be raised thru issuance of either preferred or common stock. Decision on which type of stock will be made later. Capital is to be raised "not later than June 30, 1940."

The bank will then have $80,000,000 capital and $44,500,000 surplus, with the $500,000 added to the surplus on Tuesday's vote by directors.

The bank previously had opposed an increase in capital, saying it already had more funds than it could employ safely and profitably.

CAMCO VENDING MACHINES (OLD) PLACED ON SALE

Vending machines of the old Consolidated Automatic Merchandising corporation ["Camco"], in which thousands of small investors lost an estimated $11,000,000, are on sale in Chicago for junk or other uses, it was disclosed yesterday. President Roosevelt was one of the original members of the board of directors. The company underwent bankruptcy proceedings in 1934.

During the 1936 campaign in which President Roosevelt denounced "economic royalists," his opponents sent out copies of the stock offering circular of the company, which was recognized as a hazardous promotion even in the boom days. The unusual stock selling scheme became an issue of the political battle.

J. C. Springer, 35 East Wacker drive, a broker who liquidates distress merchandise, has 300 unused units of the machines, originally valued at $80,000. They dispense candy, nuts, cigarets, or other articles with a pleasant "thank you" from a phonograph arrangement at the top. Some are said to be still in use in Detroit.

BRITAIN STOPS ALL IMPORTS OF CANNED FRUITS

LONDON, March 14 (AP).—Britain will stop importing canned and bottled fruits on March 19, the Board of Trade announced tonight. A spokesman said the purpose was to save foreign exchange. Shipments on the way before March 19 will not be affected.

Technically the order prohibits imports except under license, but a spokesman for the board—the British government's commerce department—said no licenses would be granted.

More than $14,000,000 of these products were imported from the United States in 1938.

Price of Eastman Kodak Stock 1935-1940

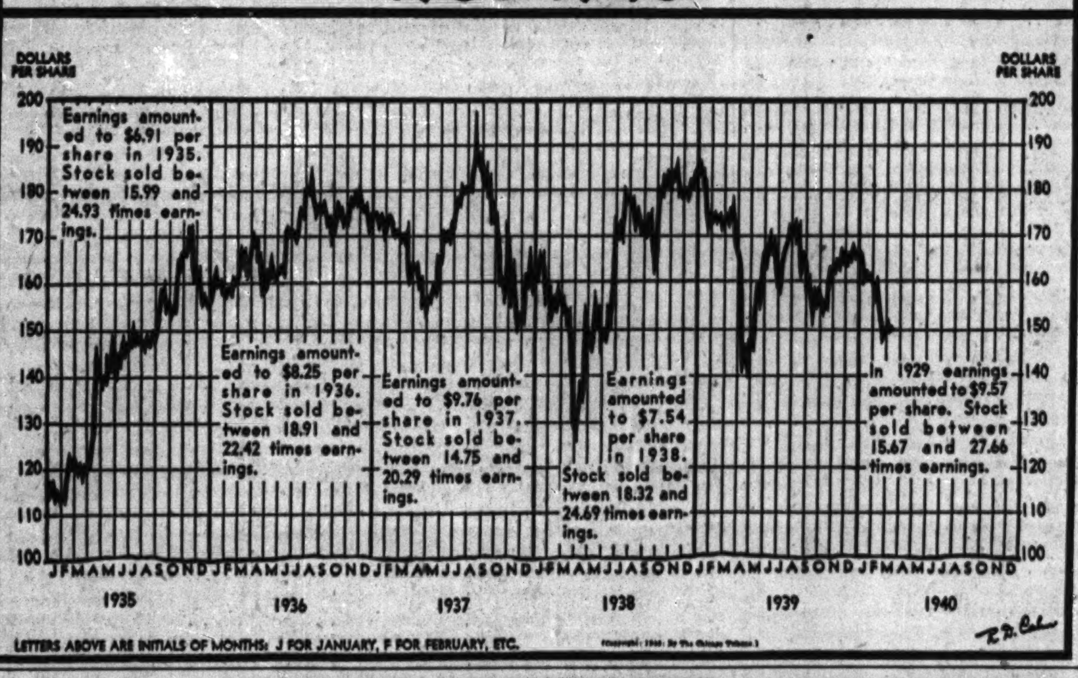

Auto Industry Fears Federal Rule of Sales

BY PHILIP HAMPSON.
[Chicago Tribune Press Service.]

Detroit, Mich., March 14.—Fears that the federal government may be put into a position which will let it push its way into control of automobile sales were expressed here today by leaders in Detroit's automobile industry. These fears have been caused by a referendum being taken among the 15,000 members of the National Automobile Dealers association, who are voting on the question of whether they want federal control.

The dealers, who are said to represent about 85 per cent of the dollar amount of automobile sales annually, are being asked two questions:

1. Do they approve a proposed "motor vehicles industry act of 1940" which has been developed by Representative Patman [D., Tex.] with the collaboration of certain dealers?

2. If they are against such a law, do they approve any other type of federal legislation regarding the automobile industry?

May Vote for Control.

It is believed likely in automobile circles that the dealers will vote overwhelmingly against the new Patman measure. But, on the other hand, it is held possible that they may vote in favor of some sort of federal control.

Any type of federal control, no matter how mild it may be at the start, will inevitably lead to complete governmental domination of the industry by autocratic bureaus, according to opponents of federal participation in matters concerning the industry.

The present situation arises from a conflict among the manufacturers and dealers over their business relationships. Both manufacturers and dealers recognize that each group has problems. Briefly the two positions are these:

The manufacturers must have large volume if they are to turn out cars at prices which will cause the public to buy. In order to get volume their dealers, who are independent business men, must sell as many automobiles as they can. In order to maintain volume the manufacturers must keep the dealers on their toes just as the executives of any business must see to it their workers give constantly of their best efforts. In seeing that the dealers are selling cars to the best of their capacity, the manufacturers must provide certain measures of guidance and supervision.

Contention of Dealers.

Some dealers declare that the manufacturers go beyond the bounds of reason in their constant striving to maintain volume production. They declare that present contracts which provide for cancellation in 90 days, and in certain cases practically without notice, do not give them sufficient protection. These dealers want the price structure for automobiles maintained, they want the number of dealerships reduced, and they want dealers to be prohibited from going outside their own areas in soliciting business.

But probably the most important point on which the manufacturers and dealers split is on the handling of used cars taken in trade in the sale of new cars. The dealers say they should be given larger trading allowances, or at least a standard of used car prices should be set up. The manufacturers declare that the prices which they receive from dealers for cars have a sufficiently large margin of profit to provide an adequate trading cushion.

[The various differences will be outlined in more detail in subsequent articles.]

MORGAN TO GIVE UP HIS MEMBERSHIP ON N. Y. STOCK EXCHANGE

New York, March 14 (AP).—J. P. Morgan, senior partner of J. P. Morgan & Co., today made arrangements to give up his membership in the New York Stock exchange—a membership he has held for 45 years without ever setting foot on the exchange trading floor to transact business. He is transferring the seat to H. Gates Lloyd, partner of Drexel & Co., Morgan Philadelphia affiliate, "as an accommodation," it was said.

J. P. Morgan.

On April 1 J. P. Morgan & Co. ceases to be a partnership and becomes an incorporated bank with trust powers. Also on April 1 Drexel & Co. will enter the securities business and will need an exchange membership. So Morgan is transferring his to Lloyd.

At the beginning of next month the Morgan firm and Drexel & Co. will be completely divorced. Morgan & Co. will do a commercial banking and trust business at the old stand at 23 Wall street, and Drexel & Co. will open new offices in New York.

The house of Morgan will still hold a membership in the exchange after the transfer. Morgan's son, Junius S., is also an exchange member.

FREIGHT TOTAL FALLS, BUT RUNS ABOVE YEAR AGO

Revenue freight carloadings decreased 2.1 per cent during the week ended last Saturday, the Association of American Railroads reported yesterday. The total of 620,997 cars, however, was 5.5 per cent, or 32,571 cars, more than a year earlier and an increase of 64,267 cars or 11.5 per cent over 1938.

All classes of loadings except ore and some livestock declined during the week. The drop, the association said, was contrary to normal seasonal expectations, and may have been caused to some extent by a severe eastern sleet storm.

The report classified the loadings as follows, indicating the changes from a week earlier and a year ago:

	Last wk.	Prev. wk.	Yr. ago.
Miscellan. freight	255,961	— 163	+16,770
Less than carlot merchandise	149,291	— 259	— 3,117
Coal	123,329	—6,575	+ 8,331
Grain and gr. prod.	30,548	—4,775	— 663
Western districts	17,939	—3,087	— 910
Livestock	10,972	— 159	+ 797
Western districts	8,155	+ 106	+ 508
Forest products	31,564	— 705	+ 5,613
Ore	10,363	+ 290	+ 2,841
Coke	8,964	—1,067	+ 1,999

Reports Double Dividend Tax Retards Trade

Double taxation of dividends on investments in American corporations hinders the launching of new enterprise and the expansion of existing ones, the Monsanto Chemical company told stockholders yesterday in a message accompanying quarterly dividend checks.

"Income tax already has been paid on your dividend, but you will have to pay again," said Fred A. Ulmer, treasurer of the company.

Hampers Job Recovery.

Asserting the remedy for unemployment is expansion of private enterprise, Ulmer said business is hampered, thru double taxation, in creating more jobs. He said no other income is subject to double levies as are dividends.

"Earnings of all incorporated businesses in the United States are subject to double taxation—first against the corporation and subsequently against the stockholders whose income reaches taxable amounts, when earnings are distributed as dividends," the message said.

Other Types Are Exempt.

"Income received from rents, royalties, bonds, salaries, partnerships, and all enterprises not incorporated has paid no previous income tax, but all your income from investment in Monsanto Chemical company or any other American incorporated business pays two income taxes.

"Under the tax law of 1939, corporations with incomes exceeding $32,000 a year are taxed 18 per cent. Thus, dividends to individuals from investment in American corporations will pay 18 per cent more tax than incomes from other sources."

POUND DECLINES ANOTHER 5 CENTS IN HEAVY SELLING

British currency bought at cheap unofficial rates flooded the foreign exchange market at New York yesterday for the fourth day since the Bank of England decreed sterner exchange controls. The pound declined 5 cents to $3.72, a drop of 14 cents in terms of American money since Monday.

Under new regulations effective March 25, American importers of British goods will be required to buy their sterling at the official rate of $4.03½ set by the Bank of England. They will be unable to pay for the goods with sterling which they can now buy at American banks at prices as low as 30 cents or more under the official rate.

Sensitive to the pressure on the British pound, the Canadian dollar dropped ⅛ cent to 82 cents in terms of American dollars.

LOCKHEED SETS NEW RECORDS IN SALES, PROFITS

3 Million Net Seven Times 1938 Total.

Rapid growth of commercial aviation and Great Britain's enlargement of its air force resulted in the largest sales and profit records in the history of the Lockheed Aircraft corporation in 1939, Robert E. Gross, president, reported yesterday.

Robert E. Gross.

The net profit of $3,132,918, equal to $4.04 a share, is more than seven times the $442,111, or 67 cents a share, listed in 1938. Sales jumped 244 per cent from $10,274,503 in 1938 to $35,308,149 last year.

Lockheed delivered 250 reconnaissance airplanes to the British air ministry during 1939, filling an order placed in the summer of 1938.

Army Orders Have Priority.

The United States army air corps awarded contracts in May and August, 1939, to Lockheed for single seat, twin engined interceptors, a type which, Cross said, has "extremely high performance characteristics, and whose production program being now expedited, assumes priority in the company's shops."

During the year, the company produced 356 airplanes, consisting of 290 reconnaissance bombers, 12 light patrol bombers and 54 commercial or privately owned transports.

The sale of 112,454 shares of Lockheed stock in March, 1939, provided the company $3,148,712, an amount sufficient to finance adequately the 1939 production program, Gross said. An additional 225,000 shares were sold Jan. 22, 1940, bringing the company $5,737,500, which, Gross added, should enable the development of a long range program and "handle all orders on hand or any in immediate prospect."

Vast Expansion Disclosed.

Citing the expansion of plant, personnel, and equipment last year, Gross listed the following comparative figures:

	Dec. 31, 1938.	Dec. 31, 1939.
Number shares outstanding	660,879	775,000
Capital surplus	$1,575,092.19	$4,596,223.23
Earned surplus	719,199.64	3,004,515.76
Investment in plant and equipment	1,776,950.96	3,313,237.64
Total floor space	*330,000	*668,000
Airplanes produced	99	356
Profit	442,111.00	3,132,918.12

*Square feet.

The company's backlog of unfilled orders on March 1, 1940, amounted to $57,350,865, consisting of $39,748,690 in foreign military orders, $7,513,492 in domestic military orders, and $10,088,682 in commercial and private orders.

Two Aircraft Firms Get Large Norwegian Orders

Los Angeles, Cal., March 14 [Special].—Orders for bombers and spare parts, worth some $4,000,000, were received today by two Los Angeles county aircraft plants from Norway. The first contract went to Northrop Aircraft, Inc., and called for 24 single engined patrol bombers equipped as seaplanes. Officially unannounced, but not denied by the Douglas Aircraft company, Santa Monica, was a second order from Norway believed to be almost twice as large as the Northrop commitment. It called for somewhat similar light bombers equipped as land planes.

Kuhn, Loeb Gets Chicago Station Loan

An investment banking group headed by Kuhn, Loeb & Co. will offer to the public today $16,000,000 of Chicago Union Station first mortgage 3¼ per cent 23 year series "F" bonds at a price of 100¾ and accrued interest.

The issue was awarded to the Kuhn, Loeb group yesterday after the Union station had rejected a lone tender submitted when competitive bids were sought. The price paid for the issue by the Kuhn, Loeb group was 99.43, the same as the group's offer made in February for the issue on a 3¼ per cent interest coupon basis.

Price Above First Bid.

The Kuhn, Loeb price was said to have been around three-quarters of a point above the tender submitted by Halsey, Stuart & Co., Inc., the lone response received Tuesday to a request for competitive bids.

Associated with Kuhn, Loeb in the public sale of the bonds will be Lee, Higginson corporation, Harriman, Ripley & Co., Inc., Smith, Barney & Co., First Boston corporation, and others.

Chicago Union Station plans to redeem on July 1, at par plus a 5 point premium, a $16,000,000 issue of first mortgage 4 per cent bonds scheduled to mature July 1, 1963.

View of Jesse Jones.

Washington, D. C., March 14 (AP).—Jesse Jones, federal loan administrator, said today he regarded a below-par bid for a $16,000,000 bond issue by the Chicago Union station as "a little too low." He told reporters he understood the only bid received called for a little under par for the issue and that he thought it should bring at least par.

He termed it "unusual" that only one bid was received, adding that "some of the boys don't seem to like public bidding." He refused, however, to take a position for or against competitive bidding. In many instances, he said, competitive bidding is desirable, but in others "private negotiation is just as good."

RAILROAD HALVES ORIGINAL PRICE IN TERMINAL DEAL

St. Louis, Mo., March 14 (AP).—The Missouri Pacific railroad, which contracted in 1930 to pay $20,334,264 for terminal properties in North Kansas City and St. Joseph, Mo., will be able to acquire them for less than half that sum under terms of an agreement signed today.

The deal, completed by Guy A. Thompson, Missouri Pacific trustee, culminated lengthy negotiations to end litigation growing out of the railroad's original purchase of stock control of the terminals from the Van Sweringen interests.

The contracts were invalidated in 1935, after the road had gone into federal court for reorganization, and Thompson as trustee sued to recover $3,200,000 already paid on the transaction.

The settlement sets a price of $9,600,000 for the properties—$3,600,000 for all the stock of two St. Joseph terminal companies and $6,000,000 for a two-thirds interest in the North Kansas City Bridge and Railway company and five affiliated corporations. The settlement is subject to court approval.

AIR LINE'S PLAN OF EXPANSION RECOMMENDED

Washington, D. C., March 14 (AP).—The civil aeronautics authority received a recommendation from Trial Examiner Roscoe Pound today that United Air Lines be allowed to acquire Western Air Express. Pound's recommendation is merely advisory. The authority before entering a final decision, will hear legal arguments on Pound's report.

Transcontinental and Western Air, Inc., and a committee representing minority stockholders of Western Air Express opposed the application of United Air Lines.

Pound, former dean of the Harvard law school, held that the proposed merger would be consistent with the public interest.

BROADER POWER OVER INVESTING ASKED FOR SEC

New Plan Assails Trust Policies.

BY JOHN FISHER.
[Chicago Tribune Press Service.]

Washington, D. C., March 14.—Expansion of the Securities and Exchange commission's powers to cover investment trusts, investing companies, and investment advisers was asked today in a bill introduced by Senator Robert F. Wagner [D., N. Y.]. He presented the measure on behalf of the SEC and the administration.

Senator Wagner.

Wagner, a New Dealer, has often been used to sponsor administration legislation in the senate. His bill is the result of extensive probing of investment trusts which the SEC has conducted since authority for such an investigation was bestowed by congress in the public utility holding company act of 1935.

It would bring investment trusts, companies, and advisers under the same degree of dictatorial regulation which the commission now exercises over stock exchanges, brokers, utility companies, and any concern which must deal with the commission in the sale of securities.

Statement by Wagner.

In introducing the bill Wagner issued a long statement containing an extensive indictment of the practices attributed to those to be regulated thru his bill. An identical measure was introduced in the house by Representative Clarence F. Lea [D., Cal.].

"This bill," said Wagner, "provides for the registration and regulation of investment trusts and investment companies and for the registration of investment counselors and other investment advisory services.

"The underlying purpose of the legislation is not merely to insure to investors a full and fair disclosure of the nature and activities of the investment trusts and investment companies in which they are interested, but to eliminate and prevent those deficiencies and abuses in these organizations which have contributed to the tremendous losses sustained by their security holders."

Declares Losses Large.

Wagner said that American investors have lost nearly 50 cents of every $1 invested in such companies. During the last 10 years, he said, there have been approximately 4,500,000 holders of certificates or shares of investment trusts and investment companies.

"American investors," Wagner said, "have sustained losses exceeding 3 billion out of a total investment in such companies aggregating about 7 billion. During the period between the early 1920s—when the investment companies first made their appearance in this country—and the present, approximately 1,300 investment enterprises of all types were created. However, only about 650 trusts and companies are still in existence, the

[Continued on page 35, column 4.]

PERSONAL LOANS
Here you get LOW COST plus FAST SERVICE
COMPARE THESE RATES WITH OTHERS:

It Costs You Only This Much	To Borrow This Amount
$ 2.87	$ 50
$ 5.75	$100
$11.50	$200
$17.25	$300

Plus small investigation fee
Amounts to $1,000 at same low rates
● Loans on 10-month basis, secured by signatures or marketable stocks and bonds. No red tape.
AUTO LOANS
$5 per $100 per Year
Small fee for appraisal where used cars are refinanced.
For details phone FRANKLIN 4100
AMALGAMATED BANK
111 South Dearborn Street • Chicago

All these shares having been sold, this appears as a matter of record only.
Not New Issues
Columbia Broadcasting System, Inc.
20,000 Shares Class A Stock
80,000 Shares Class B Stock
($2.50 par value)
TO FACILITATE THE OFFERING, THE UNDERWRITERS EFFECTED TRANSACTIONS INTENDED TO STABILIZE THE PRICES OF THE CLASS A STOCK AND THE CLASS B STOCK OF THE COMPANY ON THE NEW YORK STOCK EXCHANGE.
Harriman Ripley & Co.
Incorporated
Lehman Brothers
Glore, Forgan & Co.
W. E. Hutton & Co.
March 15, 1940

A Candid View of your PUBLIC RELATIONS

All too often, the annual report of a corporation is regarded as a matter of interest only to the corporation and its shareholders. When properly prepared and advertised with a view to attracting the interest of the general public, it is a candid camera story that can be a most effective instrument in a company's public relations.
Send for special folder on how to derive maximum value from your annual report.
The New York Times
"ALL THE NEWS THAT'S FIT TO PRINT"
First in the World in Financial Advertising

Stocks, Bonds

New York Stocks.

New York, March 14 (AP).—Speculative ardor cooled in the stock market today as Wall street still appeared confused over European possibilities involved in the Russian-Finnish peace. Intermittent attempts to work up a little rallying spirit in the list met with faint response. Leading issues never developed a definite trend at any time and a small majority finished a shade lower.

Aside from lively dealings in a few low priced stocks, the session was relatively sluggish.

The Associated Press average of 60 issues was off 0.1 of a point at 50. The lengthy stalemate was exemplified by the fact this composite a month ago stood at 50.3 and a year ago at 51.4.

Nearly all of the rails ended at their final quotations of Wednesday, altho last week's freight loadings showed a contraseasonal drop.

Seaboard Air Line was the speediest stock of the day, piling up 53,000 shares on a half dozen or so transactions. It was off 12½ cents at 25 cents a share. Radio Corporation, second fastest mover, turned over 34,200 shares at a gain of ⅛ at 6⅛.

Douglas Aircraft and American Can were down around a point each. Lesser declines were posted for United States Steel, Chrysler, General Motors, Western Union, Kennecott, and United States Rubber.

Curtiss-Wright "A" was an exception among aviations, edging into new high ground for the year. Up also were Zenith Radio, Allied Chemical, American Smelting, and International Harvester.

New York Bonds.

New York, March 14 (AP).—Despite fairly heavy profit selling in the wake of yesterday's wide advance on the Russian-Finnish peace pact, Scandinavian loans showed good resistance today in the bond market. Altho most lost ground, the declines were moderate against the large gains recorded since Monday.

Finland 6s fell back a point to 79 and bonds of Norway and Denmark generally backed down 1 to around 2 points. Helsingfors 6½s, untraded since last week, made up for recent inaction with a 24 point jump on the transfer of a single bond.

Domestic corporate bonds accounted for a substantial number of modest gains altho the trend as a whole was mixed. Closing higher were New York, Susquehanna and Western refunding 5s, up 4½; Midland railroad of New Jersey 5s, up 2¾; American Telephone 3¼s of '66, up ⅛, and Shell Union 2½s, up ½.

United States treasury 2½s of '48 climbed 1⅛ points on the transfer of a single bond. Other federals showed gains running to 14-32ds.

Chicago Stocks.

Three issues established new 1940 high price levels in yesterday's trading on the Chicago Stock exchange. They were Standard Dredging, up 1 point to 14; Viking Pump, 3⅝ points higher at 22½, and United Airlines, which reached 18⅞ but moved to 18½ at the close for a ½ point gain. Prices thruout the list were mixed in trend.

Bank Stocks.

Bid prices of leading issues were unchanged in bank stock trading yesterday.

CHICAGO.

[Nominal quotations.]

	Yesterday Bid.	Yesterday Ask.	March 13 Bid.	March 13 Ask.
Am National	210	218	210	218
Chicago Title	118	121	118	121
City National	110	114	110	114
Cont Illinois	89½	91½	89½	91½
First National	240	244	240	244
Harris Trust	298	305	298	305
Northern Trust	565	572	565	572

NEW YORK.

	Yesterday Bid.	Yesterday Ask.	March 13 Bid.	March 13 Ask.
Bankers Trust	58⅝	60⅝	59	61
Bk of Manhattan	17	18½	17¼	18¾
Central Hanover	105	108	105	108
Chase	34¼	36¼	34¼	36¼
Chemical	51	53	51	53
First National	1900	1940	1915	1955
Guaranty	292	297	293	298
Irving	12½	13¼	12¼	13¼
Man'turers Trust	38⅝	40⅝	39¼	41¼
National City	29	30½	29	30½
New York Trust	113½	116½	113	116

OTHER BANKS.

Bk of America	37	39	36⅝	38⅝
1st Nat Boston	45½	47½	45⅝	47⅝

WHAT STOCKS DID

[Thursday, March 14, 1940.]

NEW YORK STOCKS.

TRIBUNE AVERAGES.

	25 indus.	25 rails.	50 stks.
High	193.79	22.82	108.30
Low	192.88	22.68	107.78
Close	193.29	22.72	108.00
Net change	—0.75	—0.13	—0.44

ASSOCIATED PRESS AVERAGES.

	30 indust.	15 rails.	15 util.	60 stks.
Net chge.	....	....	—0.3	—0.1
Thursday	71.8	18.6	38.6	50.0
Prev. day	71.8	18.6	38.9	50.1
Month ago	71.8	18.9	39.3	50.3
Year ago	73.1	21.6	38.7	51.4
1940 high	74.2	20.5	40.6	52.2
1940 low	70.9	18.5	38.5	49.2
1939 high	79.0	23.8	40.6	53.9
1939 low	58.8	15.7	33.7	41.6

60 Stock Range Since 1927:

	1937-38.	1932-36.	1927-29.
High	75.3	72.8	157.7
Low	33.7	16.9	61.8

DOW-JONES AVERAGES.

	30 indus.	20 rails.	15 util.	65 stks.
Opening	148.15	30.63	24.15	49.42
11 a. m.	148.22	30.64	24.19	49.44
12 m.	148.17	30.63	24.16	49.42
1 p. m.	148.23	30.60	24.13	49.42
2 p. m.	148.09	30.58	24.15	49.39
High	148.57	30.66	24.27	49.55
Low	147.63	30.48	24.04	49.22
Close	148.01	30.52	24.14	49.37
Net chg.	—0.41	—0.15	—0.01	—0.10

TRADING FIGURES.

CHICAGO STOCKS.

LONDON AVERAGES.

PRIMARY GRAIN MOVEMENT.

BOARD OF TRADE STOCKS.

NEW YORK STOCK TRANSACTIONS

Thursday, March 14, 1940.
Shares sold today.................661,880
Year ago.................669,520

Thursday, March 14, 1940.
Total sales 1940 to date......36,745,621
Total sales 1939 to date......50,574,237

[The figure in brackets after name of stock is annual dividend rate.]

A

1940 High.	1940 Low.	Description, div. rate, $s—	Sales in 100s.	Open.	High.	Low.	Close.	Net chge.
70¼	67¼	AbbottLab [1.60a]	7	68⅝	68⅝	68¼	68½+	⅜
9	7⅛	Adams Exp [.25g]	1	7½	7½	7½	7½	....
26⅝	21	Adams-Millis [1]	29	24⅝	26⅝	24⅝	25⅝+	1¼
19½	17⅝	Addressog [1.40]	3	17⅝	17⅝	17⅝	17⅝—	⅛
58½	48¼	Air Reduction [1a]	19	49⅝	49⅝	49⅜	49⅝	....
7	6	Alaska Ju [.15e]	7	6	6⅛	6	6	....

B

C

D

E

1940 High.	1940 Low.	Description, div. rate, $s—	Sales in 100s.	Open.	High.	Low.	Close.	Net chge.
39⅞	34⅝	El Auto-L [.75e]	7	38⅝	38⅝	38¼	38⅜+	½
17	13⅞	Elec Boat [.60g]	17	14	14⅛	13⅞	14⅛+	⅛
8¼	4⅞	El Pow & Lt	15	5	5	5	5	....
32⅛	28⅜	El Stor Bat [2]	6	31⅝	32	31⅝	32 +	½

F

G

H

I

J

K

L

M

N

1940 High.	1940 Low.	Description, div. rate, $s—	Sales in 100s.	Open.	High.	Low.	Close.	Net chge.
7⅝	6⅛	Ohio Oil	....	7	7¼	7⅛	6⅞	....

O

1940 High.	1940 Low.	Description, div. rate, $s—	Sales in 100s.	Open.	High.	Low.	Close.	Net chge.
22	18½	Oliver Farm Equip	6	20¼	20½	20	20	....
14⅝	13⅛	OmnibusCor [1.20]	4	13⅞	14	13⅞	14 +	⅛
107⅞	103½	†Do pfd [8]....0.50		107¼	107¼	106⅝	107	....

P

Q

R

S

1940 High.	1940 Low.	Description, div. rate, $s—	Sales in 100s.	Open.	High.	Low.	Close.	Net chge.
26⅛	22⅝	Std Oil Cal [1]	86	23⅛	23⅛	23½	23⅛—	⅛
27⅜	25½	Std Oil Ind [1]	25	25⅝	25⅝	25⅝	25⅝—	⅛
46½	42⅝	Std Oil N J [1a]	22	44¼	44⅝	44⅛	44¼	....
80⅝	76⅛	Sterl Prod [3.80]	2	79⅝	79⅝	79⅝	79⅝	....
8⅞	7⅝	Stewart-W [.25g]	4	8	8	8	8 —	⅛
6⅞	5	Stokely Bros	2	6	6	6	6 —	⅛
12⅝	9¼	Stone & W [.25g]	1	9½	9½	9½	9½+	⅛
12⅝	9	Studebaker Corp	21	11⅝	11⅝	11¼	11⅛—	⅛

T

1940 High.	1940 Low.	Description, div. rate, $s—	Sales in 100s.	Open.	High.	Low.	Close.	Net chge.
124	122	†Sun Oil pfd [6]..0.50		123⅛	124	123⅛	124 +	1½
10⅝	9¼	Sunshine M [1.60]	4	10¼	10⅜	10⅛	10⅛	....
2½	2	Superior Oil	2	2	2	2	2	....

U

V

W

Y

Z

k—Accumulated dividend paid or declared this year. d—Accumulated dividend paid last year.

Rates of dividends in the foregoing table are annual disbursements based on the last quarterly or semiannual declaration. Unless otherwise noted, special or extra dividends are not included.

Sales to 11 a. m., 150,000; to 12 noon, 250,000; to 1 p. m., 340,000; to 2 p. m., 470,000; total sales, 661,880 shares.

WASHINGTON, D. C., March 14 [Special].—Odd lot purchases by customers on March 13 were 73,974 shares; sales, 92,800, including 1,787 shares sold short.

BRITISH WHEAT PURCHASES STIR GRAIN MARKETS

Purchases of 10 million or more bushels of Canadian cash wheat by the United Kingdom and reports of extensive United States crop damage enlivened trading on the Chicago Board of Trade yesterday.

While the market was somewhat unsettled within a range of about 1⅛ cents, the close on futures was ⅛ to ¼ cent a bushel higher. Winnipeg led the advance with gains of ⅜ to ½ cent.

Rumors of severe crop damage concerned parts of Oklahoma, Kansas, and Nebraska, where extensive abandonment of winter wheat acreage is expected.

European demand for cash grain was not confined to Canadian wheat, as the sale of 200,000 bushels of North Pacific wheat was confirmed.

Exporters were moderate buyers of corn futures, but prices held within narrow limits and closed ⅜ cent higher.

PRODUCE MARKETS

BUTTER—Firm; receipts, 9,792 tubs. EGGS—Firm to ½c higher; receipts, 18,330 cases. POULTRY—Steady; receipts, 26 trucks. POTATOES—Steady to strong; receipts, 107 cars; on team track, 434 cars. MILK—Class 1, for fluid consumption, price paid by bottlers at country collection stations, $1.85 per 100 lbs. Only wholesale prices quoted:

Wholesale Creamery Butter Prices.

	Chicago Whole milk.	Chicago Centralized.	New York.	Boston.	Philadelphia.
93 score	28½	....	30	....	30
92 score	28	....	29	29½	29½
91 score	27¾	....	28⅝	29¼	28⅝
90 score	27¾	28	28⅝	....	28⅝
89 score	27½	27¾	....	....	....

Wholesale Cheese Prices.

	Chicago.	New York.	Boston.	Philadel.
Flats	....	16½	....	....
Twins	14½-15	....	16¼-16½	16 -16½
S. Dais.	15 -15½	15⅝-16	16½	....
Y. Am.	....	16¼-16½	....	16 -16½
Longh.	15 -15½	....	....	....

U. S. GOVERNMENT GRADED EGGS.

The local office of the U. S. department of agriculture reports following prices in case lots per dozen paid by retailers, hotels, restaurants, and institutions:

U. S. extras [large]—White loose 25c
U. S. extras [large]—White cartons 26c

Eggs.

Ext. firsts	16½@17c	Checks	15¼c
Firsts	16¼c@16¾c	Storage packed—	
Current receipts	16c	Extras	17¾c
Dirties	15½c	Firsts	17½c

Poultry.

Turkeys—		Broilers—	
Hens	19c	Colored	16c
Toms	13@14c	Rocks	19c
Hens	15@17c	Springs	16@21½c
Leghorn hens	14c	Ducks	12½@16½c
Roosters	10½c	Geese	8@10c

Potatoes.

Idaho	$1.90@2.15	Colorado	$1.65@1.75
Nebraska	$2.40@2.75	New Tex.-Fla.	$2.50
N. Dak.	$1.30@1.35		

Country Dressed Veal.

50@60 lbs.	9@9½c	70@80 lbs.	10½@11½c
90@100 lbs.	13@14c	Fncy, 110@120 lbs.	15c

MINNEAPOLIS FLOUR.

MINNEAPOLIS, Minn., March 14 (AP).—Carload lots, per brl in 98 pound cotton sacks: Family patents, unchanged, $6.50@6.70; standard patents, unchanged, $5.15@5.35. Shipments, 18,700 brls. Pure bran, $23.00@23.50 per ton. Standard middlings, $21.50@22.00.

BOARD OF TRADE GRAIN FUTURES

[Prices March 14, 1940, in dollars per bushel.]

	Open.	High.	Low.	Close.	Prev. close.	Year ago.	Season's range High.	Season's range Low.
Wheat.								
May	1.02-1.02¼	1.02⅜	1.01⅛	1.01⅞-1.02	1.01⅝-1.01¾	.67-.67⅛	1.09⅜	.83⅜
July	.99⅝	1.00½	.99	.99⅝-.99⅝	.99⅝-.99½	.67½-.67¼	1.07⅝	.77½
September	.99⅛-.99¼	.99⅞	.98⅛	.99¼-.99⅛	.98⅝-.98⅜	.68-.68⅛	1.05⅛	.92
Corn.								
May	.56⅛	.56⅜	.56	.56¼-.56⅜	.55⅞-.56	.47-.47⅛	.63½	.42
July	.56⅝-.56½	.56⅝	.56⅜	.56⅝-.56⅝	.56⅝	.48⅜-.48⅛	.61⅜	.52¼
September	.57⅛	.57⅝	.57⅛	.57¼-.57⅜	.57	.49⅝	.61¼	.55½
Oats.								
May	.41½	.41½	.41	.41¼	.41½	.28⅛	.43¼	.27⅜
July	.36⅛	.36¼	.35⅝	.35⅞	.36	.26⅝	.37¼	.30¼
September	.33⅛	.33⅜	.33	.33⅛	.33⅝	.26⅛	.34⅝	.31½
Rye.								
May	.65⅝	.66¼	.64⅞	.65¼	.65⅝	.41	.77⅝	.43⅝
July	.66⅝	.67⅛	.65½	.66⅛	.66⅛	.42½	.76	.52¼
September	.67⅝	.68⅛	.66⅝	.67	.67½	.43⅝	.75⅝	.64¼
Soy Beans.								
May	1.15½	1.15⅝	1.13⅛	1.14	1.15	.86¼	1.31⅛	.87
July	1.11½	1.11½	1.08⅝	1.10	1.11⅜	.85½	1.29⅛	.89¼

GRAIN IN OTHER MARKETS

May Wheat.

	Open.	High.	Low.	Close.	Prev. close.
K C	.95⅛	.96⅜	.95⅝	.96⅛	.95⅞
Mpls	.97⅜	.98⅜	.97	.97⅞	.97½
*Dul	.87⅜	.88	.86⅜	.87⅛	.87⅞
Wpg	.88	.88⅝	.88	.88	.87⅝

May Rye.

	Open.	High.	Low.	Close.	Prev. close.
Mpls	.61	.62	.60⅞	.61¼	.61
Dul	.63½	.63¼	.63½	.63½	.63½
Wpg	.71½	.71⅝	.70½	.70½	.71

July Rye.

	Open.	High.	Low.	Close.	Prev. close.
Mpls	.62	.62⅜	.61⅜	.61⅜	.61⅜
Wpg	.71⅝	.72	.71	.71	.71½

October Rye.

	Open.	High.	Low.	Close.	Prev. close.
Wpg	.71	.71	.71	.71	.71½

May Feed Barley.

	Open.	High.	Low.	Close.	Prev. close.
Mpls	.42⅝	.42⅝	.42¼	.42⅝	.42⅝
Wpg	.52⅜	.52½	.52	.52	.52⅝

July Feed Barley.

	Open.	High.	Low.	Close.	Prev. close.
Wpg	.50⅝	.50⅝	.49⅞	.50	.50⅝

October Feed Barley.

	Open.	High.	Low.	Close.	Prev. close.
Wpg	.48⅛	.48⅛	.47⅞	.47⅞	.48⅝

May Flaxseed.

	Open.	High.	Low.	Close.	Prev. close.
Mpls	1.96	1.97½	1.96	1.96	1.96
Dul	1.99	1.99	1.99	1.99	1.99
B A	1.33⅝	1.33⅝	1.32⅞	1.33	1.33⅝

July Flaxseed.

	Open.	High.	Low.	Close.	Prev. close.
Mpls	1.94	1.96	1.94	1.94	1.93½
Dul	1.99	1.99	1.99	1.99	1.99

September Flaxseed.

	Open.	High.	Low.	Close.	Prev. close.
Mpls	1.86	1.87	1.85	1.85¼	1.84¼

*Durum.

LONDON METALS.

LONDON, March 14 (AP).—Tin spot £252 10s bid, £252 15s asked; future £251 15s bid, £252 asked.

CASH GRAIN

Official receipts of cash grain at Chicago Thursday: Wheat, 15 cars; corn, 68 cars; oats, 22 cars; rye, 1 car; barley, 18 cars; soy beans, 15 cars. Range of cash grain prices per bushel in leading markets:

WHEAT.

CORN.

OATS.

RYE AND FLAX.

SOY BEANS.

FIELD SEEDS.

BARLEY.

BOARD OF TRADE SALES.

Commodities

Domestic stocks of refined copper held by American producers at the end of last month rose to 145,393 tons, the Copper Institute announced yesterday. Stocks were 135,441 tons at the end of January.

Stocks of blister copper, however, declined 6,567 tons in February, and as a result, supplies of refined and blister showed a net gain of 3,385 tons.

Consumption of copper in the United States, as measured by deliveries, dropped 28,213 tons last month to 63,215. American exports also were lower, aggregating 9,594 tons against a revised total of 13,117 in January.

Prices of the metal followed other war commodities downward yesterday in dull trading, with declines of 0.02 to 0.07 cent a pound. Export inquiry generally was light, altho traders reported that Italy was seeking a sizable tonnage.

Silk traders reported that southern mills have entered the New York market with requests for nearby supplies of the commodity. Altho this represented the first broad demand for cash silk for some time, raw silk futures followed a mixed trend yesterday.

Domestic sugar transactions were quiet, but brokers reported that Turkey has purchased 3,000 tons of export granulated sugar at 2.15 cents a pound.

Rubber led declines in some other staples with losses of 0.14 to 0.21 cent a pound. Cocoa was unchanged. Cottonseed oil and hides were higher.

FUTURES SUMMARY.

Chicago.	Close Mar. 14.	Close Mar. 13.	*Season's range High.	*Season's range Low.
Wheat, bu.	$1.02	$1.01⅞	$1.09⅜	$ .83⅜
Corn, bu.	.56⅜	.55⅞	.63½	.42
Oats, bu.	.41¼	.41½	.43	.27⅜
Rye, bu.	.65⅜	.65⅝	.77⅝	.43⅝
Soybeans, bu	1.14	1.15	1.31⅛	.87
Lard, lb.	.0605	.0602	.0870	.0552
Cotton, lb.	.1076	.1061	.1096	.0828
Butter, lb.	.2760	.2770	.3100	.2625
Eggs, doz.	.1900	.1900	.1910	.1785

NEW YORK FUTURES.

CHICAGO FUTURES.

CHICAGO MERCANTILE EXCHANGE.

CASH PRICES.

COMMODITY INDEX.

HAY MARKET.

UNITED STATES READY TO SIGN BIG BANK PACT

Proposed as Trade Aid to American Republics.

[Chicago Tribune Press Service.]

Washington, D. C., March 14.—Secretary of State Cordell Hull today informed the inter-American financial and economic advisory committee that the United States government is prepared to sign on April 14 [Pan-American day] the proposed convention for a 100 million dollar inter-American bank.

The bank is designed to foster cooperative action among the 21 American republics in the fields of agriculture, industry, public utilities, mining, commerce, and transportation. It will seek to promote the use and distribution of gold and silver and facilitate the transfer of international payments.

Countries Put Up Capital.

The countries participating in the bank's creation are to provide its capital. The bank will be located in either Washington or New York. As the plan now stands the United States would be among the largest stockholders, being allotted a minimum of 50 shares. As the shares are priced at $100,000 each, this would be a minimum contribution of 5 million dollars.

The bank will be set up as soon as five nations have agreed to subscribe for at least a total of 145 shares of the bank's stock. The share allotments, based upon dollar value of total foreign trade of the American republics during 1938, are as follows:

Shares of Nations.

Costa Rica, Ecuador, El Salvador, Haiti, Honduras, Nicaragua, and Paraguay, five shares each; Dominican republic, Guatemala, and Panama, 10 shares each; Bolivia, 15 shares; Uruguay, 20 shares; Peru, 25 shares; Chile, Colombia, and Cuba, 30 shares; Mexico and Venezuela, 35, and Argentina, Brazil, and the United States, a minimum of 50 shares each.

Hull said today that the "moral embargo" against sale of American aviation gasoline, airplanes, and certain strategic materials to the soviet union probably will remain in effect despite the ending of the Finnish war.

EXCESS RESERVE FUNDS INCREASE TO ANOTHER PEAK

Member banks of the federal reserve system increased their lendable excess reserves 50 million dollars in the week ended March 13 to a record high level of $5,780,000,000, the federal reserve board reported yesterday.

The amount of this idle money piled up in bank vaults has been increasing for many weeks. The board said causes of the accumulation included additional gold purchases by the treasury and a decrease in the volume of money in circulation.

Details of the report follow:

Federal Reserve Bank Credit.
[In millions of dollars.]

	Mar.13, 1940.	—Change from— Mar.6, 1940.	Mar.15, 1939.
Total reserve bk cred.	$2,524	+$9	+$71
Monetary gold stock	18,282	+62	+3,299
Treasury currency	2,985	+1	+153
Member bank reserve	12,439	+72	+3,362
Money in circulation	7,463	—18	+712
Treasury cash	2,362	+4	—350
Treasury deposits F R	526	—10	—533
Nonmem deposits F R	1,001	+24	+190
Excess reserves [est]	5,780	+50	+2,340
All Twelve Reserve Banks.			
Gold certificates	15,932	+64	+3,678
Bills discounted	2	..	..
U S bonds	1,334	..	+432
Treasury notes	1,133	..	—12
Treasury bills	....	..	—507
Total U S gov secur.	2,477	..	—86
F R notes in circu.	4,881	—7	+546
U S treas—gen'l acc't	526	—9	—532
Foreign bank	364	+10	+95
Ratio of reserves [pct]	87.7	+1	+3.4
Member Banks in Chicago.			
Loans and inv—total	2,335	+17	+203
Loans—total	561	—3	+30
Coml, ind., agric. loans	379	—8	+27
Open market paper	18	..	+3
Loans to brokers	38	+5	+2
Other lns for pur sec	63	..	—3
Real estate loans	14	..	+1
Loans to banks	....	..	..
Other loans	49	..	..
Treasury bills	389	+27	+110
Treasury notes	164	+2	—44
U S bonds	730	—10	+64
Oblig guar by U S	146	—4	+21
Other securities	345	+5	+22
Reserve with F R	902	+4	+215
Bal with dom banks	232	—2	+38
Demand dep—adjusted	1,745	—14	+230
Time deposits	502	..	+30
U S gov deposits	85	+2	+2
Domestic banks	941	+30	+203
Foreign banks	8	+1	—2
Member Banks in New York.			
Loans and inv—total	9,013	+119	+1,056
Loans—total	2,980	+27	+17
Com'l, ind, agric loans	1,675	+11	+309
Open market paper	116	—1	—1
Loans to brokers	504	+22	—211
Other lns for pur sec	159	..	—33
Real estate loans	113	+1	+5
Loans to banks	43	—7	—24
Other loans	370	+1	—28
Treasury bills	180	—10	+89
Treasury notes	785	+75	+19
U S bonds	2,500	+27	+562
Oblig guar by U S	1,247	—16	+210
Other securities	1,321	+16	+159
Reserve with F R	6,156	—42	+1,855
Bal with dom banks	82	+2	—8
Demand dep—adjusted	8,992	+15	+2,054
Time deposits	701	+51	+86
U S gov deposits	44	..	—72
Domestic banks	3,526	+23	+694
Foreign banks	665	..	+161

COTTON

American cotton markets were as strong yesterday as they had been weak the day before. A letup in liquidation of futures by foreign interests and a more aggressive milling demand, combined with short covering, lifted prices.

The Commodity Exchange administration reported that trading in futures contracts on the New York Cotton exchange increased 33 per cent during the six months ending Feb. 29.

Spot cotton closed .06 to .08 cent higher, with New York 10.88 cents, New Orleans 10.64 cents, Houston 10.49 cents, and Galveston at 10.42 cents per pound. Prices follow:

Chicago Board of Trade.

	Open.	High.	Low.	Close.	Prev. close.
March	10.85	10.85	10.85	10.85	10.75
May	10.76	10.76	10.76	10.76	10.61
July	10.50	10.50	10.50	10.50	10.39
Oct.	9.98	9.98	9.98	9.98	9.78
Dec.	9.85	9.85	9.85	9.85	9.70

New Orleans Cotton Exchange.

	Open.	High.	Low.	Close.	Prev. close.
March, old	10.73	10.73	10.63	10.70	10.61
May, old	10.75	10.76	10.70	10.74	10.65
July, old	10.52	10.53	10.42	10.50	10.42
Oct.	9.77	9.88	9.77	9.87	9.77
Dec.	9.65	9.74	9.64	9.73	9.62
Jan.	9.63	9.66	9.61	9.66	9.56

New York Cotton Exchange.

	Open.	High.	Low.	Close.	Prev. close.
March, old	10.79	10.89	10.68	10.87	10.70
May, old	10.66	10.67	10.59	10.62	10.56
Do, new	10.76	10.79	10.76	10.79	10.73
July, old	10.39	10.40	10.31	10.39	10.30
Do, new	10.47	10.53	10.47	10.53	10.44
Oct.	9.72	9.86	9.71	9.85	9.72
Dec.	9.60	9.74	9.59	9.70	9.59
Jan.	9.54	9.66	9.53	9.65	9.55

Business Bits

Julien H. Collins.

Julien H. Collins of Harris, Hall & Co. and Winthrop E. Sullivan of the First Boston corporation have been nominated for three year terms as governors of the Investment Bankers' Association of America. The executive committee of the association's central states' group made the nominations under the system inaugurated last year, in which each group elects its own representatives to the board of governors.

L. W. Schultz has been elected a director of the Athey Truss Wheel company to fill a vacancy.

Oswald Johnston has been appointed a director of the General Baking company.

Everett Meyer, executive vice president, has been elected president of Webster-Eisenlohr, Inc., replacing Joseph F. Cullman Jr., who became chairman of the board.

I. W. Preetorius, traffic manager, was elected a vice president of the General Box company at the annual meeting of the board yesterday. All other officers were reëlected. The 14 directors were reëlected.

CITIES SERVICE UNIT PAYS TWO YEARS' DIVIDENDS

Votes $2,500,000 on 3 Classes of Stock.

Directors of the Cities Service Power and Light company, a subsidiary of the Cities Service company, yesterday declared dividends totaling nearly $2,500,000, covering two years of arrears and quarterly payments on three classes of preferred stock.

The dividends, all of which are payable April 1, include a quarterly of $1.25 and $10 against arrears on the $5 preferred, a quarterly of $1.50 and $12 against arrears on the $6 preferred, and a quarterly of $1.75 and $14 against arrears on the $7 preferred.

The company also paid two years of accumulations on the issues last December. After giving effect to the current payments arrears on the $5 stock will be $17.50 a share, on the $6 preferred $21, and on the $7 issue $24.50.

Dividend payments announced yesterday, with stock and record dates, follow:

Usual Payments.

Stock, rate, period—	Payable	Stock of record
Bnk of Yorktn, N.Y., 50c, q.	Apr 1	Mar 23
Chem Bank & Tr, 45c, q.	Apr 1	Mar 19
Cit Serv Pwr & Lgt, $5 pf, $1.25 q.	Apr 1	Mar 22
Do, $6 pfd, $1.50, q.	Apr 1	Mar 22
Do, $7 pfd, $1.75, q.	Apr 1	Mar 22
[See below for payments on arrears on all issues.]		
Coleman Lamp&Stove, 25c.	Mar 30	Mar 23
[See below for extra payment.]		
Dominion Bank, $2.50, q.	May 1	Apr 20
Gen Baking, 15c.	Apr 1	Mar 23
Imper Bank Can, $2.50 q.	May 21	Mar 30
Kell Swbd & Supply, 15c.	Apr 30	Apr 9
Do pfd, $1.25 q.	Apr 30	Apr 9
Reed Roller Bit, 25c, q.	Mar 31	Mar 20
[See below for extra payment.]		
Stl Co Canada, 43¾c, q.	May 1	Apr 5
U. S.&For Sec, 1st pfd $1.50, q.	Mar 30	Mar 26
U. S. Smelt, Ref Mng, $1.	Apr 15	Mar 25
Interim Payments.		
Telautograph Corp, 5c.	May 1	Apr 15
[Last payment, 5c, Feb. 1, 1940.]		
Extra Payments.		
Coleman Lamp&Stove, 25c.	Mar 30	Mar 23
Reed Roller Bit, 5c.	Mar 31	Mar 20
Payments on Arrears.		
Cit Ser Pw&Lt, $5 pfd, $10.	Apr 1	Mar 22
Do, $6 pfd, $12.	Apr 1	Mar 22
Do, $7 pfd, $14.	Apr 1	Mar 22
[Arrears after above, $5 pfd., $17.50; $6 pfd., $21, and $7 pfd., $24.50.]		
U. S. & Int Sec, 1st pfd, $1.25	Mar 30	Mar 26
[Arrears after above, $24.]		

q Quarterly.

CHICAGO LIVE STOCK

Hog prices weakened yesterday soon after a strong to 5 cents higher opening. Reductions of 5 to 10 cents pulled the day's average down 5 cents to $5.15. Some classes were off as much as 15 cents.

Despite the lighter receipts of hogs this week, the range of fresh pork loins yesterday at $10.50 to $13, was 50 cents a hundred pounds lower than at the close of last week. Most steers and yearlings sold off 10 to 15 cents, some good to choice offerings going as much as 25 cents lower. Canners, cutters, and plainer classes of beef cows sold stronger. Most beef cows were weak.

Slaughter lambs rose 10 cents, while old sheep were weak to lower.

[All prices are in dollars per 100 pounds.]

Hogs.

*Receipts, 10,000; shipments, 1,500.

Good to choice, 140@180 lbs.	$4.50@5.50
Good to choice, 190@210 lbs.	5.40@5.60
Good to choice, 220@250 lbs.	5.15@5.55
Good to choice, 260@325 lbs.	4.85@5.15
Good to choice, 350@400 lbs.	4.65@4.85
Light packing sows, 270@350 lbs.	4.40@4.70
Heavy packing sows, 350@550 lbs.	4.15@4.60
Pigs, common to best	3.00@4.35

Cattle.

*Receipts, 4,000; shipments, 2,000.

Prime steers, 1,000@1,500 lbs.	$11.75@13.00
Good to best, 700@1,000 lbs.	10.25@13.00
Poor to best, 700@1,500 lbs.	7.25@13.00
Low grade steers	6.25@ 7.25
Bulk of steers	6.25@10.25
Cows, choice to prime	7.25@ 7.75
Cows, good to choice	6.75@ 7.25
Cows, fair to good	6.00@ 6.75
Cows, common to fair	5.65@ 6.00
Canners and cutters	3.35@ 5.50
Heifers, yearlings, fair to best	7.85@10.75
Heifers, common to fair	6.50@ 7.85
Stockers and feeders	6.35@11.00
Calves, poor to best	5.50@12.00
Bulls, bologna, com. to choice	5.85@ 7.15
Bulls, beef and butchers, fair to best	6.50@ 7.50

Sheep.

*Receipts, 8,000; shipments, 2,500.

Native lambs, fair to best	$ 9.50@10.35
Native lambs, common to fair	8.50@ 9.50
Native buck lambs, fair to best	8.50@ 9.35
Native lambs, culls	6.25@ 8.50
West. range lambs, gd. to ch.	10.00@10.35
West. range lambs, fair to gd.	9.50@10.00
Heavy lambs, 95@110 lbs.	9.50@10.25
Ewes, light, good to choice	5.75@ 6.00
Ewes, light, fair to good	5.25@ 5.75
Ewes, culls to fair	4.00@ 5.25
Ewes, heavy, 150@250 lbs.	4.75@ 5.75
Yearlings, wethers	5.75@ 9.00
Bucks	2.75@ 3.50

Comparative Prices.

Hogs—Bulk of sales yesterday	$4.80@5.50
One month ago	4.90@5.50
One year ago	6.95@7.80
Top yesterday, $5.60; average, $5.15.	
Cattle—Bulk of sales yesterday	$8.25@10.25
One month ago	8.00@ 9.75
One year ago	9.00@11.35
Top yesterday, $11.75; average, $9.25.	
Lambs—Bulk of sales yesterday	$10.15@10.25
One month ago	9.10@ 9.40
One year ago	8.75@ 9.25
Top yesterday, $10.35; average, $10.20.	

*Receipts include 100 cattle, 5,800 hogs, and 1,000 sheep direct to packers.

NAVAL STORES.

SAVANNAH, March 14 (AP).—Turpentine—Firm, 31c per gal.; offerings, 3 casks, all sold; receipts, 22; shipments, 122; stock, 13,389. Rosin—Firm; offerings, none; sales, none; receipts, 181 lots of 280 lbs; shipments, 24; stock, 177,539. Quote: B, D, $4.80; E, $5.15; F, $5.45; G, $5.50; H, $5.55; I, $5.57½; K, $5.60; M, $5.62½; N, $5.65; WG, $5.72½; WW, X, $6.20.

SOUTH TO NORTH RAILWAY FREIGHT CUT MUST STAND

I. C. C. Refuses to Reopen Long Fought Case.

Washington, D. C., March 14 (AP).—The Interstate Commerce commission refused today to reopen for reargument its decision in the long-fought south-to-north freight rate case, in which the south won an important victory.

The commission ordered reductions put into effect June 1 on 18 commodities, including stoves, various kinds of stone, cast iron and brass pipe fittings, fire hydrants, iron and brass valves, soapstone, and talc.

As in the original decision the commission voted 5 to 4 against granting petitions filed by the northern railroads and northern intervenors for reargument and rehearing.

No Basis for Review.

Careful review of the evidence failed to warrant reopening of the proceedings, the commission announced.

Rate reductions will apply from the south to the north, bringing charges to a basis approximating that within the north. The south-to-north rates on the commodities involved now are about 37 per cent higher than the rates within the north.

Commissioner William E. Lee, who wrote the original decision, also wrote the new report. Joining in voting against reopening the case were Commissioners Clyde B. Aitchison, Walter M. W. Splawn, Marion M. Caskie, and John L. Rogers.

Eastman Favors Reopening.

Chairman Joseph B. Eastman and Commissioners Claude R. Porter, Charles D. Mahaffie, and Carroll Miller voted for reargument and further hearing. The two newest commission members, J. Haden Alldredge and William J. Patterson, did not participate.

The commission made some modifications in its previous report, but these were merely technical. Eastman said the modifications were "improvements," but that they did not remove his objections to the original decision.

OFFICIAL WEATHER FORECAST

The official forecast for today and tomorrow and yesterday's table of records follow:

INDIANA: Fair Friday and Saturday; warmer Saturday.

WISCONSIN: Generally fair Friday; Saturday fair and warmer.

OHIO: Generally fair, continued cold in south; snow flurries, continued cold in north. Saturday fair, rising temperatures.

LOWER MICHIGAN and UPPER MICHIGAN: Mostly cloudy with occasional snow flurries Friday; Saturday partly cloudy; not much change in temperature.

IOWA: Fair and warmer Friday and Saturday.

MINNESOTA: Fair, somewhat warmer in west Friday; Saturday partly cloudy and warmer.

NORTH DAKOTA, SOUTH DAKOTA, and NEBRASKA: Fair and warmer Friday; Saturday considerable cloudiness, warmer extreme east.

Place of observation. State of weather. March 14, 6:30 p. m. Central standard time.	Direction of wind	Temp. 6:30 p. m.	Highest today	Lowest last night	Precipitation last 24 hours
East central states—					
Alpena, cloudy	S.W.	25	31	28	.03
Cairo, cloudy	N.W.	38	39	29	..
Chicago, snow	N.W.	22	24	20	.02
Cincinnati, snow	N.W.	29	33	30	.20
Cleveland, snow	S.W.	26	30	27	.34
Detroit, snow	S.W.	26	30	29	.02
Escanaba, cloudy	N.W.	23	26	20	.02
Evansville, cloudy	W.	31	32	29	..
Fort Wayne, snow	S.W.	24	27	24	..
Frankfort, snow	S.W.	24	25	[illegible]	..
Grand Rapids, snow	S.W.	21	24	22	.02
Green Bay, cloudy	S.W.	21	25	19	..
Indianapolis, snow	W.	24	31	24	..
La Crosse, snow	W.	17	20	13	.04
Madison, snow	W.	20	25	15	.02
Marquette, cloudy	N.W.	20	27	21	.02
Memphis, clear	W.	43	46	39	..
Milwaukee, snow	S.W.	20	21	17	..
Nashville, cloudy	W.	36	39	32	.28
Peoria, snow	N.W.	22	24	20	..
Sault Ste. Marie, cloudy	S.	22	24	22	.24
Springfield, Ill., snow	N.W.	25	26	21	..
West central states—					
Bismarck, clear	S.	30	30	1	..
Charles City, clear	N.W.	17	20	10	.01
Concordia, clear	N.W.	38	38	16	..
Davenport, snow	S.W.	22	24	17	..
Des Moines, clear	N.W.	22	24	11	..
Devils Lake, cloudy	S.W.	20	24	—2	..
Dodge City, clear	N.W.	51	54	22	..
Dubuque, snow	N.W.	20	23	13	..
Duluth, cloudy	N.W.	16	18	11	.04
Huron, clear	W.	20	22	5	..
Kansas City, clear	N.W.	32	34	20	..
Kansas City, clear	N.W.	32	34	20	..
Little Rock, clear	N.W.	44	48	28	..
Minneapolis, cloudy	N.W.	20	20	13	.09
Fargo, clear	N.W.	19	23	11	.04
North Platte, clear	Calm	44	44	3	..
Oklahoma City, clear	E.	56	58	23	..
Omaha, clear	N.W.	25	26	14	..
Rapid City, clear	S.	38	45	5	..
Sioux City, clear	N.W.	22	25	10	.01
St. Louis, cloudy	N.W.	30	30	25	..
Springfield, Mo., clear	N.W.	34	36	22	..
Wichita, clear	S.W.	47	49	20	..
Williston, cloudy	S.W.	39	42	7	..
Eastern states—					
Albany, rain	S.E.	34	35	9	.05
Atlanta, clear	N.W.	40	45	35	.40
Boston, cloudy	S.E.	33	42	28	..
Buffalo, snow	S.W.	28	34	27	.34
New York, rain	E.	39	40	29	.20
Oswego, snow	S.E.	33	34	23	.62
Philadelphia, rain	S.E.	44	44	29	.52
Pittsburgh, snow	N.W.	29	37	35	.70
Raleigh, rain	N.W.	42	54	35	.93
Washington, rain	N.	38	43	32	1.10
Gulf states—					
Abilene, clear	N.W.	59	64	24	..
Amarillo, clear	N.	56	60	17	..
Birmingham, clear	N.W.	42	47	39	.76
Brownsville, cloudy	E.	57	64	47	..
Dallas, clear	N.W.	58	61	31	..
El Paso, clear	N.E.	63	63	25	..
Galveston, cloudy	N.W.	58	61	37	.01
Jacksonville, rain	N.W.	52	72	53	.05
Miami, cloudy	S.	72	77	70	..
Mobile, cloudy	N.W.	48	55	43	.06
New Orleans, cloudy	N.W.	53	[illegible]	45	.09
Pensacola, clear	N.W.	52	57	49	.99
San Antonio, cloudy	N.W.	65	67	33	..
Shreveport, clear	W.	51	52	34	..
Tampa, rain	N.W.	60	72	65	..
Vicksburg, clear	N.W.	47	49	36	..
Mountain states—					
Boise, cloudy	N.E.	60	62	34	..
Cheyenne, clear	N.W.	40	43	18	..
Denver, clear	N.W.	48	51	20	..
Havre, cloudy	S.W.	47	54	23	..
Helena, cloudy	S.W.	52	52	34	..
Lander, cloudy	S.W.	53	56	20	..
Miles City, cloudy	S.W.	49	55	23	..
Phoenix, clear	N.E.	77	78	41	..
Pueblo, cloudy	S.E.	52	57	21	..
Salt Lake City, cloudy	N.W.	57	57	26	..
Santa Fe, clear	W.	47	48	19	..
Yellowstone Pk., cloudy	S.W.	38	39	19	..
Pacific states—					
Fresno, cloudy	N.	70	72	40	..
Los Angeles, clear	W.	79	82	56	..
Pendleton, cloudy	N.E.	67	67	41	..
Portland, Ore., cloudy	S.	64	68	47	..
San Diego, cloudy	N.W.	78	81	46	..
San Francisco, cloudy	N.	66	69	52	..
Seattle, cloudy	N.W.	57	58	47	..
Spokane, cloudy	S.W.	56	57	24	..
Yuma, cloudy	N.W.	79	80	51	..
Canadian—					
Battleford, cloudy	S.E.	26	30	—5	..
Calgary, cloudy	W.	44	50	25	..
Edmonton, cloudy	N.E.	38	42	21	..
Medicine Hat, cloudy	S.W.	38	49	30	..
Minnedosa, cloudy	S.W.	23	28	—8	..
Montreal, snow	S.W.	33	[illegible]	10	.28
The Pas, cloudy	N.	31	35	22	..
Toronto, cloudy	S.W.	33	34	25	.45
Winnipeg, cloudy	W.	23	26	4	..

B. & O. FINANCES EQUIPMENT.

The interstate commerce commission has authorized the Baltimore & Ohio railroad to sell at 103.0391 per cent of par $4,750,000 of 2½ per cent equipment trust certificates in connection with procurement of new equipment.

BROADER POWER OVER INVESTING ASKED FOR SEC

New Proposal Assails Trust Policies.

[Continued from page 33, column 8.]

remainder having disappeared either thru mergers, receivership, dissolution, or bankruptcy.

"In addition, numerous companies controled or influenced by investment companies went bankrupt or sustained substantial losses. A large portion of these losses is directly attributable to those managements which refused to recognize their fiduciary obligations to their shareholders and subordinated the interest of the investor to their own pecuniary advantage."

Says Wrongs Are Continued.

Wagner, whose statement apparently represented the conclusions drawn by the SEC from its investigation, also said that "abuses and deficiencies on investment trusts and companies" were not limited to the "financial and economic ethics which prevailed during the 1920s," but were perpetrated during the time that the SEC was conducting its probe.

Wagner's bill would compel an investment company to have a net worth of at least $100,000 before selling securities publicly; 150 million dollars in assets would be the maximum to be supervised by one management investment company; investment companies must issue only common stock having equal voting rights and the sale of voting trust certificates is made unlawful; there is no provision, however, for elimination of senior securities outstanding at present.

Other Features of Bill.

Other features of the bill are: restricts activities of investment company promoters; investment companies may not trade on margin or participate in joint trading accounts in portfolio securities; it prohibits "self-dealing" between insiders and the investment companies; future pyramiding of such companies is made unlawful except in reorganization plans approved by the commission—simplification of existing systems is not required, however; reorganizations must be approved by the commission; accounting practices are prescribed by the SEC; only banks and trust companies may act as trustees of fixed trusts and periodic payment plans.

SEC PLAN ATTACKED

Many investment trust interests yesterday assailed the plan for SEC control. Some asserted that the bill goes far beyond anything needed to cure abuses in the investment trust business. The plan involves many highly controversial questions and represents merely the SEC's views as to how the business should be conducted, it was said.

Merrill Griswold, chairman of Massachusetts Investors Trust of Boston, and Hugh Bullock, vice president of Calvin Bullock of New York, issued a joint statement in protest, on behalf of a group of open-end trusts in Chicago, Boston, and New York representing more than 40 per cent of the combined assets of all open-end companies.

[Open-end trusts are those in which holders are entitled to redeem their shares at any time at approximate liquidating value, and which customarily sell new shares on a continuing basis to replace old shares redeemed and to increase the amount of their funds.]

Causes of Complaint.

"This bill," they said, "which was prepared by the SEC and not by congress, attempts to cast all investment trusts in a single mould, and demands reforms in cases where no evidence has been presented to prove the present need for such reforms. To this extent, the bill is merely an attempt by the SEC to force its highly debatable economic ideas upon business.

This bill arbitrarily limits the size of investment trusts. It limits the right of an individual to organize legitimate business ventures except with the approval of the SEC. And it gives the SEC wide and inclusive powers to issue rules and regulations. This wholesale delegation of legislative power means that the entire investment trust business will be subject to the theories of a few individuals."

NOTICE OF REDEMPTION

To the Holders of NORTHWESTERN ELECTRIC COMPANY

First Mortgage Twenty Year Sinking Fund Gold Bonds (due May 1, 1945)

NOTICE IS HEREBY GIVEN, as provided in the Trust Indenture, dated May 1, 1915, between Northwestern Electric Company and Harris Trust and Savings Bank and Harold Eckhart (as successor to Howard W. Fenton), as Trustees, and in the bonds hereinafter mentioned, that Northwestern Electric Company has exercised its option to redeem, and will redeem, on May 1, 1940, an interest payment date, all of said Company's First Mortgage Twenty Year Sinking Fund Gold Bonds, as extended to May 1, 1945; that on such interest payment date all of said bonds will be redeemed; and that there will be due and payable on said bonds on said date at the principal office of Harris Trust and Savings Bank, 115 West Monroe Street, Chicago, Illinois, the principal thereof, with accrued interest to May 1, 1940, and a premium of three (3) per cent. upon their principal.

Holders of the said bonds should present and surrender them for redemption and payment as aforesaid on or after May 1, 1940, at the principal office of Harris Trust and Savings Bank, 115 West Monroe Street, Chicago, Illinois, with May 1, 1940, and subsequent coupons attached. In case registered bonds are presented and payment to anyone other than the registered holder is desired, the bonds must be accompanied by a properly executed instrument of assignment in blank.

After May 1, 1940, no further interest shall accrue on any such bond and any coupons for interest on any such bond maturing after such date shall become null and void, anything in such bonds or coupons or in said Trust Indenture or any agreement in extension thereof or supplemental thereto to the contrary notwithstanding.

Dated, Portland, Oregon, March 1, 1940.

NORTHWESTERN ELECTRIC COMPANY

By L. T. MERWIN, President.

CANCO AMERICAN CAN COMPANY
PREFERRED STOCK
On January 30th, 1940 a quarterly dividend of one and three-quarters per cent was declared on the Preferred Stock of this Company, payable April 1st, 1940, to Stockholders of record at the close of business March 15th, 1940. Transfer Books will remain open. Checks will be mailed.
R. A. BURGER, Secretary.

WANT AD INDEX

	Page.	Col.
Apartments—See To Rent—		
Arts and Antiques	36	5
Auction Sales	35	5
Automobiles—		
Auto House Trailers	39	7
Auto Service, Gasoline, Oils	39	7
Autos, Trucks To Rent	39	7
Credits	39	7
Loans	39	8
Repairing and Accessories	39	7
Tires	39	8
Trucks	39	8
Used Automobiles—For Sale	39	1
Wanted	39	7
Barter and Exchange	38	6
Bar and Store Fixtures	38	8
Bicycles and Motorcycles	39	8
Board and Lodging	36	7
Boats, Yachts, Etc.	35	5
Books	38	6
Building Material [Paints etc.]	38	6
Billiards, Bowling—See Sport. Goods	35	5
Business Opportunities—		
Business Equipment	38	8
Businesses For Sale	38	7
Business Service	38	8
Concessions, Locations and Leases	38	8
Distributors	38	8
Job Lots	38	8
Partnerships and Investments	38	8
Wanted	38	8
Business Personals	36	5
Business Directory	38	8
Cameras and Optical Goods	38	6
Cemeteries	18	6
Clothing, Furs, Etc.	38	6
Coal, Wood and Heating Oil	37	8
Collections	37	5
Dancing Schools	35	5
Death Notices	18	5
Dogs, Cats and Pets	35	5
Dressmaking and Millinery Schools	36	4
Employment Agencies—Men	35	8
Employment Agencies—Men	36	3
Employment Agencies—Women	36	4
Financial Service	38	8
Undertakers	18	6
Furniture	38	6
Garages	36	8
Help Wanted—Men	35	7
Help Wanted—Men	36	1
Help Wanted—Women	36	2
Horses, Harness, and Wagons	35	5
Hotels and Apartment Hotels	36	7
Home Furnishings and Furniture	38	6
Home Furnishings and Furniture	38	6
Home Furnishings Wanted	38	6
Household Appliances	38	6
Jewelry, Old Gold, Etc.	36	5
Legal Notices	37	8
Loans—Personal and Business	38	4
Lost and Found	36	5
Machinery and Equipment	37	8
Mausoleums and Monuments	18	6
Miscellaneous [For Sale]	38	5
Mortgages [See Real Estate Loans]	38	8
Motorcycles and Bicycles	39	8
Moving, Storage [See Bus. Direc.]	38	8
Musical and Dramatic	36	4
Musical Instruments	38	6
Office Furniture and Devices	37	8
Personal	36	5
Pianos [See Musical Instruments]	38	6
Poultry, Live Stock and Farm Equip.	18	2
Radios, Supplies and Service	38	4
Real Estate—		
Apartment Buildings	38	1
Business Property	38	1
Farm Lands	18	1
For Exchange	38	4
Houses	38	1
Houses Built to Order	38	2
Remodeling	38	2
Industrial Property	37	8
Loans, Mortgages	38	4
Resorts	38	3
Southern Properties and Resorts	37	8
Suburban	38	2
Vacant	38	3
Wanted	38	4
Scales	35	5
Sewing Machines	36	5
Situations Wanted	35	6
Sporting Goods	35	5
Stocks and Bonds	38	8
Store and Bar Fixtures	38	8
Stoves [See Household Appliances]	36	5
To Rent—		
Apartments	36	8
Apartments	37	1
Apartments and Rooms to Share	36	8
Furnished Apartments	37	6
Houses [City and Suburban]	36	8
Industrial Property	37	8
Offices and Shops	37	8
Rooms	36	7
Stores	37	6
Southern Properties and Resorts	37	8
Tents, Awnings, Canvas Goods, etc.	37	8
Travel	35	5
Trade Schools—Men	36	2
Trade Schools—Women	36	3
Typewriters and Supplies	38	6
Vacuum Cleaners [See Hsehld. Appl.]	36	5
Wanted—To Rent—		
Farms	18	2
Houses	36	8
Rooms	36	7

TRAVEL.

Buses.

FREE MEALS.		FREE PILLOWS.
Los Angeles	$31.50 O. W.	$54.10 R. T.
San Francisco	$32.50 O. W.	$54.10 R. T.
Dallas	$12.00 O. W.	$20.40 R. T.
Phoenix	$27.50 O. W.	$49.50 R. T.
New York	$12.70 O. W.	$17.95 R. T.
Columbus, O.	$5.00 O. W.	Exc. $5.35 R. T.
Indianapolis	$ 2.90 O. W.	$ 4.40 R. T.
Miami	$17.95 O. W.	$32.35 R. T.
Memphis	$ 7.90 O. W.	$14.35 R. T.
New Orleans	$12.30 O. W.	$20.80 R. T.
Atlanta	$ 9.80 O. W.	$17.65 R. T.

ALL AMERICAN BUS LINES.
514 S. Wabash Wab. 8300

LOWEST ROUND TRIP FARES.
Decatur, $3; St. Louis, $4.50; Detroit, $5.
DE LUXE MOTOR STAGES.
215 N. STATE. FRA. 0303.

Automobiles.

BOTH READERS AND ADVERTISERS ARE urged to exercise caution in arranging automobile transportation with other individuals. References should be exchanged and carefully investigated.

Drive Independently
California—Arizona.
FREE Insurance—Free license. FREE gas—Pick your own route—drive 1940 models—share expenses. Come out today to 6201 S. WESTERN-AVENUE.

CALIFORNIA.
FREE GAS TO RELIABLE PARTIES. References and small deposit required. 10 cars must leave at once. 7134 Stony Island-av. Fairfax 4500.

SEATTLE or California or Kansas City. Drive independently as your own. Nearly new cars. No caravans. Take family or friends. We are open day and night. Saunders System, 28 W. Lake. Cen. 1078.

DR. Los Angeles—'40 Chev., immed., take 4; shr. exp.; refs. Depend. priv. pty. Wel. 8075. Noell.

LOS ANGELES—Leave Mon. Take 3. New '40 car; heated; shr. exp. Maywood 1654.

L. A. OR Frisco.; army man will take 2-3; 1940 Olds. Shr. exp. Radcliffe 1929.

DRIV. LOS ANGELES—'40 Nash; immed. Take 2-3 shr. exp. Refs. Pri. par. Cra. 1905.

DRIVING MIAMI—'40 Plymouth, Mon.-Tues. Shr. exps.; refs. exch. Diversey 9701.

LEAVING for Cal. via Salt Lake Mar. 16; air condition. Nash; take 3. Law. 6964.

DOGS, CATS, BIRDS, PETS.

DOGS.

Dogs Miscellaneous.

SELLING out—None over $8; low as $2; Wires, Cockers, Police, Setters, Dobmns., Chows, Huskies, Schnauzers, Toy Fox, Rabbits, many others. 100 to pick; will trade. Open till 10 p. m. 524 N. Cicero-avenue.

6419 COTTAGE GROVE—Must sell. Not any over $8-$5-$2. Collies, sheph., wire bulls, Scotties, police, fox terr., spitz. Others, $75. Great Danes, $12. We buy Easter rabbits.

CHOWS, Cockers, Fox, Collies, Wires, Scotties, Bostons, Police, Sheps. 9537 S. Western.

SHEPS, Fox Terr., Wires, Scotties, Cockers, Pomeranians, Pointers. 2413 W. North-av.

Dogs—Training.

WE TEACH YOU to train your dog! Classes Sun., 9 a.m. for details Newc. 2904. VOLTAIRE KENNELS, 5432 N. Harlem-av.

DANCING SCHOOLS.

BALLROOM Stylists: $1 private lesson; 7 private lessons, $5; no appointments necessary. Daily, 11-11; Sun., 1-11. 3361 Madison-st.

DANCE ALL STEPS. BEGINNERS. Open 1 to 11; 7 priv. lessons, $5. Sunny Carroll, 2405 Lawrence. Long. 7075.

LEARN ballrm.brushup; Pri. $1 les., 6 for $4.50. 36 W Randolph. Dea. 9660. Open day 1 to 11.

TEACH young or old to dance. 744 N. Clark-st. Sup. 4355. All private lessons.

HORSES, HARNESS, AND WAGONS.

6 YRS.' old Sorrel Gelding, 3 gaited; gentle; well mannered. Privately owned. Must sell immed. Ph. River Grove 2589.

FOR SALE—3 and 5 gaited saddle horses. Blackhawk Farm, East River-rd., between Lawrence and Higgins-rd.

FOR sale—6 saddle horses and one work team. Cheap. 4540 Addison REAR.

FOR SALE—2 extra fine large 3 gaited saddle horses. Hilltop Farm, Cedar Rapids, Ia.

SPORTING GOODS.

CASH, trade or loans on Guns, Golf Clubs, Tackle, Optical, Jewelry, Luggage, Musical, Outboards. KLEIN'S, 508 S. Halsted.

AUTHORIZED Johnson Outboard Mtr. Dir. See us for highest trade-in values. Dave's Sport Store, 11309 S. Michigan.

POOL table—Regulation size, complete. Reasonable. 7928 Paxton-avenue.

BOATS, YACHTS, ETC.

BOATS, MOTORS, MARINE SUPPLIES. Maynole, 5901-07 W. Madison-st., Chicago.

WILL PAY cash or trade your old outboard motor. S. Benson, 1339 S. Cicero-avenue.

AUCTION SALES.

WILLIAMS, BARKER & SEVERN CO. 229 South Wabash-av. General Auctioneers. Furniture, carpets, general household goods. TELEPHONE HARRISON 3777.

SCALES.

SCALES — Sold and repaired; guaranteed. Columbia Scale Co., 2439 North Pulaski.

SITUATIONS WANTED—MEN.

Bookkeepers and Clerks.

BOOKKEEPER-Typist, gen. office work; high schl. grad.; 12 year's exp. Drexel 6357.

BOOKKEEPER, office and traffic mgr.—Exp. eff., rel.; exc. ref. Phone Key. 1558.

BKKPR.—Full chg., yng., exp. in retail, cost, taxes. N. U. educ., typ. Key. 3471.

SECRETARY-stenographer—4 years' exp.; good correspondent, speaker. Dea. 9242.

Accountants and Auditors.

ACCOUNTANT—Licensed Public, offers a complete monthly bookkeeping service, $5 up. CEN. 0613 days; KED. 3050 eves.

ACCOUNTING—Aud. income taxes, stmts.; part time; reas. H. R. and G. Har. 8648.

ACCOUNTS, stmts., all taxes, audits, systems. Licensed Public Acct. Wab. 5233.

C. P. A.—N. U. graduate; 1 yr. experience; seeks employment. Humboldt 5122.

INCOME TAX RETURNS prepared, $5 and up. Central 5410.

Professions and Trades.

BLACKSMITH—Exp. all branches of craft. Last job with co. taking out dimension rock, using stm. and gas rigs. Used to heavy repair wk. in field or shop. Can fur. refs. Go anywhere [married]. J. F. Peterson, Marquette, Mich., R. 1, Box 159.

BUILDING SUPT.

or fan., non-union, maint. lg. apt. bldg., hotel, fact., or estate. Lic. engr. Ex. on all mech. elect. and refrig.; age 42. Gentile, married, no child. Will leave city. Good ref. ADDRESS B 316, TRIBUNE.

CARPENTER—Rep., remod, arches; A1 workmanship. Free est. Carlson, Jun. 6697.

CARPENTER—A-1, new-rep. wk.; 1st cl. Ph. or wr. R. Simmons, 4051 Ellis-av. Oak. 2959.

COLLEGE grad.—Law degree; Eng. educ.; 12 yrs. railway store mgr., indust. auto, railway purchasing and accounting; middle 30; desires pos. with reputable firm; will travel. Address X X 401, Tribune.

DAFTSMAN—Machine, tool and fixture design; have had exp. pattern, fdry. and machine shop. Address B 339, Tribune.

ELECTROLYSIS—Lic. M. D.; exp. in electr., des pos. or asso. Address B 320, Tribune.

GHOST WRITER.

Young, experienced, capable of handling any type of writing, including lectures and poetry. Address M 246, Tribune.

LINO. OPR.—Croat., Serb., Slav., 8 yrs.; all rd., sm. shp. exp.; 29. Grachen, Can. 1657.

MACH.—Gen.; age 25; 7 yrs.' exp.; high sch. grad.; ex. refs. Graceland 6841.

MAINT.-install. man—Exp. on dairy mach., mach. tools, electricity, refrig. W. Von Lanken, 2305 Calumet-avenue.

PAINT-paper—$3 rm. up; calc. ceil., $1.50. A1 wk.; insured workmen. Mr. Speil. Ing. 5891.

PAINT, paperhanging, flrs. refin.; work guar. Reas. Insured. Angelo. Rav. 7629.

PAINT.-dec., all branches; our exp. is your guar.; free estm.; go anywhere. Buc. 7422.

PAINTING and papering—Work guaranteed; reliable and prompt. Canal 7406.

PERSONAL MANAGER—Time study, estimating experience. Address B 328, Tribune.

PLASTERING, repairing, cement, brick work. Anywhere. Erickson, Lincoln 3898.

WELDER, gas, elec. job shop, prod. pressure; also mach shop, maint. exp.; rel. Lin. 5093.

YOUNG MAN—Job shop experience. Reliable. Call Lawndale 2738.

House Servants.

HOUSEMAN—Col.; cook, butler; write or call 4228 Calumet-av., Oak. 2376.

Miscellaneous.

GIVE ME A TRIAL.

Married man, 30 years; conscientious, responsible, sincere, Jewish, desires clerical timekeeping or similar work that has a future; 2 yrs. college; salary secondary. I guarantee to be a real asset. Capable of becoming rate clerk. Address H G 379, Tribune.

MAN—Young, 21, wishes position driving light truck. Has capital to invest in own truck to suit position if necessary. Has sm. car. Address B 268, Tribune.

CZECH.—32, tall, exec. educ., gd. bus. exp., des. any kind of work. Drex. 0746, M. Cornfield.

YNG. MAN—24, mar., ambitious and energetic, pleasing personality; sale, cost, time exp. '40 Plym.; want sales fut. Sun. 7796.

ACCT.-BOOKKEEPER—Age 25; 4½ yrs. exp. Des. pos. in loop; univ. ed. Spa. 6021.

PORTER—Attendant service in exch. for shoe shine conc. in club, htl. C. Brown, Atl. 0370.

ASST. SHPG.—Stock rm. or sales; 4 yrs.' exp.; tech., mech. trg.; age 22. Key. 5749.

MAN—Young, 19, h. s. grad, wants work, shop or anything. Pen. 4812.

ALERT yng. man des. gen. off. wk.; exc. refs., exp., col. edu. Address B 275, Tribune.

YG. man wts. job with future; print shop exp.; have latest mod. car. Cap. 4484.

RADIO, REFRIG. INSTAL. EXP. YNG. Any work. Merr. 9583. Address B 346, Tribune.

CHAUF., Porter—Sober, Col. 28, 6 ft.; go anywh.; gd. sign painter. Bowie, Drex. 0456.

SITUATIONS WANTED—WOMEN.

Bookkeepers and Clerks.

ASST. BKPR.—Accts. Rec. and pay. Typing, filing, varied exp. Refs. Euclid 7082.

ASST. BOOKKEEPER—Ledger clerk, typist; steady, dependable; 12 yrs.' exp. Jun. 0843.

BKKPR.-STENO.-Swtchbd.—Full chg. 10 yrs.' exp., exc. refs. Albany 8314.

BOOKKEEPER-Steno.—Full chrg.; tem. or perm.; full or part time. Col. 6449.

BKPR.—Full charge; 8 yrs.' exp.; all statements; exc. ref. Lackawanna 6624.

BKKPR., secy., typ.—Full chg.; 15 yrs.' exp.; cap., dependable. A1 refs. Irving 0187.

BKPR.-office mgr.—Coll. corresp. or secy. to exec.; mfg. exp.; age 39. Spaulding 5882.

FILE CLERK-Typist-Biller—3 yrs.' exp. Willing worker. Steady work pref. Sup. 6888.

Professions and Trades.

MANICURIST or cigar clerk—Wants job in barber shop; age 38. Whitehall 6911.

Domestics and Cooks.

COOK, general hsewk.—Love children; fast, willing worker; home nights; A1 refs.; colored; $10 to $12. Oakland 5399.

COOK—1st class. Col. Best refs. Laundry. Will stay; $15 wk. Vic. 4585 Apt. 22.

COOK—Southern; A1; city refs; home nites; col. Atl. 2715, Apt. 1, 3d fl.

COOK—Fancy and plain. Can serve. Will stay. Prefer suburb. Ex. ref. $18-$20. Oak. 3062.

COOK—Gen. hswk.; laundry; by week or part time. Drexel 0554.

CK.—Gd. wht.; some ldry.; refs.; hrs. 11 a.m. to 8 p.m.; go; $14. Address B 411, Tribune.

GEN. HSWK.—Lite col. girl, no ldry. or Sunday; refs.; home nights. Eng. 6545.

HSWK.—Neat, reli., col. girl; good cook; very willing wrkr.; $12-$15. Ken. 6499.

Couples.

CPL.—Yg., exp., col.; gd. cook, hseman, butler, chauf., etc.; small sal. Vic. 0084, H. Enright.

COUPLE—Middle aged; exp. cook; man exp. outside work. Address J T 31, Tribune.

Housekeepers and Caretakers.

HSKPR.—In motherless home or empl. col. compan. elderly lady; gd. ck.; take full chg.; exc. ref. Greenleaf 8454.

HSKPR.—30; well educ.; gd. ck.; exp'd mgr.; Gentile; mthls. hm.; can lv. city. Hol. 4429.

HSKPR., nurse—Refined, depend.; motherless hm.; exc. refs. Address B 373, Tribune.

HSKPR.—Mid. aged; good cook; no laun.; So. Sd. pref.; ref.; $10-$12. Oak. 4500.

Laundresses and Day Work.

DAY WORK and temporary—Cleaning, cooking and laundry. Graceland 8689.

LAUN.—Good on shirts, spring clean.; fast worker; $2, carfare. Atl. 1255.

DAY Work—Col.; exp. laundress; $2.50 and carfare. Kenwood 6282.

MAID—Good worker; day work or hotel. Englewood 6390.

Nurses and Governesses.

NURSE—Pract., reliable; 24, chronic, mental; trav. Best ref. Address B 115, Tribune.

NURSE—Mid. age.; exp. care of adult.; good cook and housekeeper. Well. 0414 after 9.

PRAC. NURSE—Mid. age; conval. or inval.; gd. ck.; seamst., asst. lt hswk Van B. 3505.

Stenographers, Typists, Etc.

CORRESP., secy., steno.—Exp. incl. legal, pat. Mid. age, pref. sm. off. new bus. Edg. 0360.

GEN. OFF. WRK.—Typist, filing; Christian girl; refined; good educ.; refs. Mans. 4719.

GIRL—Work at small salary in off.; experience in typing and filing only. Hum. 0196.

SECY.-steno.—Above avg.; 10 years' exp., advsg., mfg.; rapid; gd. appear. Linc. 8699.

STENO.—Recep., corresp., off. detail, swbd., some bkpg.; attr.; age 21½; 2 yrs.' exp.; 2 yrs. college; $20 min. Ard. 4868.

STENO.—Beginner. H. S. and B. C. grad. Alert, neat, accurate. Reas. sal. Wen. 2227.

STENO.—A1, ofc det., H. S. and B. C. grad., young, beginner; refs. Gra. 2227.

STENO.-SECY.—Alert, pleas. person., high schl. and bus. col. gr. Reas. sal. Arm. 8011.

STENO.—Swbd. jr. coll. grad., 2 yrs. exp.; cap.; reas. sal.; opp. for adv. Van. 3072.

STENO.—4 yrs.' credit dept., 6 yrs.' legal dp. In food conc. Ref. Address A 65, Tribune.

STENO.—Very capable; exc. exp.; all off. det.; yg. mar. woman; part time. Lak. 8594.

STENO.-BKKPR.—Bright beginner, 1 yr. off. exp.; honor stud.; bus. col. grd. Ran. 6927.

STENO.—A1; asst. bkkpr., swbd.; 9 yrs.' tech. exp.; pleasing personality. Alb. 8314.

STENO.—Exc. exp., incl. ins., investig., r. e., eng., law; ref. Address B 368, Tribune.

TYPIST—Exp. gen. off., some bkkpg., 1 yr. junior college, age 20. Nevada 4003.

TYPIST—Light shorthand, gen. off. work, h. s. grad., bus. college. Ind. 5390.

TYPIST—Neat, accurate, wants work to do at home. Address B 341, Tribune.

Saleswomen.

BAKERY SALES GIRL—Yng., 4 yr. hi. schl. grad. Exper. Neat. Refs. Haymarket 7033.

Nurses' Registries.

NURSES FURNISHED ON ALL CASES. ACME REG., 2532 Cambridge. Wel. 5586.

SITUATIONS WANTED—WOMEN.

Miscellaneous.

GIRL—17; anxious to asst. Dr. or dentist; h. s. grad.; no exp.; fair typist. Men. 8585.

COMPANION TO LADY—Exp. dressmaker. Free to travel. Refs. Vincennes 8554.

WOMAN—Yng., wk. in dress shop, etc.; exp. more than sal. Address B 321, Tribune.

HELP WANTED—MEN.

Stores and Offices.

ASST. Purch. Agent—Wanted by radio mfr. Only applicants with recent exp. in this industry considered. Write full details. Address Y A 191, Tribune.

FURNITURE SALESMAN—EXP. State age and refs. Address T J 190, Tribune.

HOSIERY Buyer—And supervisor of chain hosiery depts.; out of city; give experience and sal. expected. Address J T 35, Tribune.

MAN—For general office work. State exp. and salary. Address X L 234, Tribune.

OFFICE MANAGER.

Full charge, acctg., credits, correspondence, etc., with aggressive Chgo. mfgr. Prefer one presently employed who is desirous of bettering his future. All applications held in strict confidence. State exp., age, etc. Address Y A 193, Tribune.

SHIPPING clerk—Must have furniture experience. Nelson Bros., 4840 Broadway.

SHOE salesmen [10]—experienced for eves. and Saturdays. Apply R. & S. SHOE STORE, 1605 W. Chicago.

STOCKMAN—For wholesale sweater concern. Must have exp.; state qualifications and refs. Address X T 449, Tribune.

WANTED BY LARGE WISCONSIN MANUFACTURER—Young man, college graduate, with Credit Department experience and legal training, for position as Credit Department Assistant with prospects of promotion. Address J T 30, Tribune.

YNG. man exp. in office routine, expert typist, alert, hard worker; must have initiative; reply stating age, educ., exp., and salary desired. Address Y A 599, Tribune.

YOUNG man—Paint and wall paper store; clean cut; neat appearance; south side; drive. Address X X 378, Tribune.

YOUNG man—Experienced invoicing pipes, valves, and fittings; give refs. and salary desired. Address Y A 295, Tribune.

YOUNG man—Gentile; with some optical shop and selling experience. Cen. 6834.

Executives and Managers.

SALES MGR.—By one of the leading Government approved aviation schools; to sell its resident and extension courses. Must be experienced, aggressive, responsible, furnish own office and selling organization; must furnish best of references; attractive comm. and override. Address B 372, Tribune.

Professions and Trades.

ARTIFICIAL Limb builder fitter—Highest type. Splendid opportunity for experienced man. Give references in application. Address J Y 37, Tribune.

ARTIST—Free lance, 1st class, A1 illustrator, to help work part-time with studio specializing in pen and wash drawing of figures for national advertising in newspapers and magazines. Call Harr. 1346.

CAP MAKERS and cover makers—Expd. Men or women. Apply at 1229 S. Halsted.

CHEMIST—With knowledge of cosmetic manufacture. Must be ready to leave city. State age and references. Address K X 11, Tribune.

COUNTER man—A1 exp.; auto parts jobbing store and machine shop. Steady. Give full exp. and refs. Address X A 189, Tribune.

DENTAL technician—A1; plate setup; take charge; state refs., exp., sal. desired; strictly conf. Address X A 171, Tribune.

DENTIST.

Good extractionist and general dentistry. ADDRESS Y A 574, TRIBUNE.

DIE maker—1st class on die casting dies only. Federal Die Casting Co., 2222 Elston.

DRAFTSMAN wanted—First class; at least 10 years' experience. Air conditioning experience desired. Give education, references, salary des. 1st letter. Address K X 12, Tribune.

DRAFTSMAN with machine shop practice. State age, education and experience. ADDRESS Y A 575, TRIBUNE.

GLASS man—Auto glass exp.; W. side. State age, exp., sal. Address Y A 533, Tribune.

GRINDERS—Internal and external; experienced on precision tool and gauge work; also turret lathes, hand screw machines, and engine lathe operators; must set own jobs. Outside Chicago; state experience. ADDRESS X P 153, TRIBUNE.

KARMEL-KORN Makers. Experienced. Give particulars. Address Y A 189, Tribune.

LATHE HAND—ALSO MACHINIST—On close work. State wages and reference. Address YA 190, Tribune.

MACHINISTS—Engine lathe, turret lathe, milling mach., tool grinders, precision work. Write stating exp. F. W. Jenkins, 216 N. Michigan-st., South Bend, Ind.

MAN—Young, 25 to 30 years of age, with some experience in tool hardening and metallurgy. Must be willing to work nights. State education and qualifications. Excel. oppor. Address X S 148, Tribune.

OPTICIAN—Expd.; for 1 man wholesale shop; start work immed. Dearborn 8678.

PICTURE frame fitter and mat cutter; expd. Harris & Smith, 179 N. Wells-street.

RADIO service man—With car; hard worker; cap. of managing store, sales, service. Address X N 249, Tribune.

REFRIG. repair man; A-1 exper. all makes; also on elec. appl. Protestant; N. Shore; give wages, refs. Address X K 141, Tribune.

REPAIR man—A1, for vacuums and washing machines; some knowledge of radio installation; must have car. Call 9-11 a. m. Guaranty Radio & Elec., 5733 S. Halsted.

SAUSAGE MAKER—Experienced. Apply E. Kosicki, 4178 Archer-avenue.

SPOT welder—Must be experienced on lamp shade, frames; good pay. Sher Bros. Mfg. Co., 17 E. 23d-street.

SUPERINTENDENT—Transmission line construction, steel towers, grillage footings; give age, exp., refs., sal. wanted. Out of state. Address Y A 544, Tribune.

TOOL and die makers—1st class and all around machinists wanted for out of town work. Will be at Morrison Hotel Thurs. and Fri., 4 to 8 p. m. J. J. ROSEN.

TYPEWRITER mechanic—Experienced. Apply Rm. 414, 6 N. Michigan.

WANTED—Tailor, bushelman, and repair man who can also handle steam press occasionally. Give phone no. Bowen's Tailor Service, Bloomington, Ill.

WORKING FOREMAN—For small, fast growing factory, mfg. spot welders, wire and sheet meal products; good opport. for right man. 8215 Irving Park-road.

The Tribune offers special rates to persons who advertise for positions. For information and assistance in writing an advertisement stop at the Want Ad office, Madison and Dearborn-sts., or in the lobby of Tribune Tower.

Clubs, Hotels, and Restaurants.

COOK—White; give age and refs. $17 wk. start. Address Y A 542, Tribune.

GRILL men—Young, tall; some carving exp. Apply Hitching Post office, 5442 Lake Park-av., 10 a. m. to 12.

Pharmacist.

REGISTERED pharmacist; excellent opportunity for reliable man; must be ambitious and coöperative; only bondable men need apply. Address X N 196, Tribune.

REGISTERED PHARMACIST—APPLY 102 E. CERMAK-ROAD.

Salesmen.

AUTOMOBILE SALESMAN

Unusual opportunity for one experienced auto salesman to make a connection with one of Chicago's largest and oldest Ford-Mercury-Zephyr outlets. Small sales force, equal distribution of floor time, especially attractive used car plan; gas allowance; highest appraisals and transportation. This ad is directed to men of proved ability who desire to make a permanent change that will increase their earning power. Comm. basis to start. Apply to Mr. Campo, MONTGOMERY FORD, 2300 MADISON.

AUTOMOBILE SALESMEN.

Experienced salesmen to sell Lincoln-Zephyr and Mercury in Evanston. Limited sales force. Salary and flat commission regardless of trade. Substantial earnings and permanency. WRIGHT MOTORS, INC., 1822 RIDGE-AV., EVANSTON.

AUTO salesmen—Expd., for Plymouth and De Soto cars. Drawing acct. and comm. Capitol Plymouth Dlr., 3031 S. Halsted.

AUTOMOBILE salesmen—Small force. Good floor play. Every co-op. Draw. acc. Go-getters. No floaters. Mr. Vinson, Col. 8940.

CARPET and linoleum salesman—Young, with experience. Steady position for right man. Salary and commission. Address Y A 536, Tribune.

COFFEE SALESMEN—To take orders direct from housewives. $2 an order to those who qualify. 4719 S. Halsted-st.

COOKIES and crackers—Young men with cars and selling exper., salary and comm. Apply Sat. 6046 W. Roosevelt-road.

COOKWARE MEN.

Leading manufacturer of cold-rolled waterless aluminum utensils has openings in permanent, exclusive territories in Michigan, Indiana, Wisconsin, Illinois, and Chicago. Must have direct sales experience and able to train others. Managership available to experienced men in home demonstration selling. Comm. Write the KITCHEN CRAFT CO., West Bend, Wisconsin.

DRUG SALESMAN

for established territory with headquarters in Peoria; must have experience in detailing and selling pharmaceuticals and ethical prescription items to physicians, hospitals and drug trade; must be graduate of pharmacy college and registered pharmacist. Only those qualified will be given consideration. Salary and expenses. Contact J. P. Sams, Pere Marquette Hotel, Peoria, Ill., Friday and Saturday, March 15 and 16.

LIQUOR salesmen—Exp. only, with following. Handle all popular brands and our own; exc. opp.; comm. 2330 N. Western.

LIQUOR SALESMEN—Drawing account; only those with following need apply. Ideal Liquor company, 4251 Drexel-blvd.

HELP WANTED—MEN.

Salesmen.

PRINTING salesman wanted—Old established firm. Salary and commission. Must have own accounts. Address X Y 67, Tribune.

USED CAR SALESMAN

Who will follow constructive ideas and realize there is no substitute for "WORK." If you are willing to do this you can make a very comfortable living under pleasant conditions with Chicago's LARGEST and OLDEST BUICK DEALER. Lib. comm. See MR. MOORE, WEST SIDE BUICK, 4666 Washington-blvd. Aus. 0700.

Y-O-U-R O-W-N B-U-S-I-N-E-S-S

Would you be interested in starting a business for yourself without 1 cent of investment on your part?

Well, that is exactly what we have done for many men in this territory.

These men are previous storekeepers, doctors, lawyers, shopworkers, mechanics, etc., and are now earning and receiving in percentage as much as $50 in a single day.

We are an old time, nationally known manufacturer of electrical units that defy competition and for which there is a constantly increasing demand.

Now, here are the arrangements: You must be between 24 and 54, preferably married, honest, reliable, possess a neat appearance, and possess at least a grammar school education.

At this time we will only interview men living on the South Side and southern Cook county.

Every man answering this advertisement will be given a confidential interview and if selected will be trained at our expense in our methods, which are successful.

There are no strings attached to the offer, as we even can pay rent, light, heat, telephone, girl hire, consign your merchandise, and finance your account.

Apply Friday at 10:30 a. m. sharp. Ask for Mr. Leonard, Suite 400, Maryland building, 841 East 63d-street [1 block east of Cottage Grove].

TWO MEN

We want to hire 2 men between the ages of 27 and 52. Must be willing workers. Prefer married men who are looking for permanent, steady position. Earnings unlimited. Must be willing to learn and start at our terms which net approximately $40 per week comm. on our electrical unit. Call at Room 618, 203 North Wabash-avenue, between 10 a. m. and 3 p. m.

SALES MANAGER

accustomed to earning $7,500 annually wanted by nationally known proprietary remedy company. Must have experience selling wholesale and retail grocery, confectionary, drug, tobacco trades. Must have car. Excellent future. Liberal drawing allowance and commission. Write qualifications and phone number immediately to Alex Blackstone, Hotel Stevens, Chicago.

WIEBOLDT'S

will place a man thru Home Appliance Dept., with car, in good, permanent, percentage paying position with assured future. Apply 10 a. m. Friday, Personnel Office, 3d floor. MILWAUKEE AT PAULINA.

I WANT

3 men whom I can work with; former brush, hosiery, coffee, or any other direct to consumer exp. Such a man will get a job that pays a salary and comm. Let facts speak for themselves. Mdse. Div. Apply 10 to 12, 3036 Lincoln-avenue.

SALESMEN.

To sell on small weekly payments of 25c a wk., aluminum ware, silverware, dinnerware, elect. irons, vacuum cleaners. Working in crew. Big comm. Consolidated Home Furnishing Co., 1219 S. Michigan.

WANTED—Salesman for line of Ladies' Full Fashioned Silk Hosiery, for a Southern mill. Interested only in some one who already has a following in the better stores throughout the Central States and would not object if they already had a nonconflicting line. On a comm. basis only. Address K X 10, Tribune.

SALARY

plus bonus. Interview will be granted crew manager with successful background, capable of developing large production. Apply Fri. before noon. 2658 WEST NORTH-AV.

WANTED FEW SALESMEN—To handle new necessities for Filling Stations, Garages, and all Business Places. Products they have to buy. Experience unnecessary. Great repeat orders. 50% comm. Write Harper Brush Co., 2108 Main, Fairfield, Ia.

SALES ENGINEER—Yng. man with college training in metallurgy, chemistry, ceramics or mech. engineering plus steel mill oper. exp.; excel. salary and opp. industrial sales work. Full part. in first letter. Address X N 250, Tribune.

SALESMAN—Over 30, with car; travel 200 mile radius; small town work. Earn $50 up weekly comm. and bonus; pay daily; financial adj.; thoro training. Manager, 209-343 S. Dearborn.

ATTENTION!

If you are a real house to house man, we have a place for you. Salary to start. Call in person, Mdse. Co., 2237 W. Pershing-rd.

2 MEN over 22, for direct apparel sales, Chicago loop; men selected should earn an adv. comm. of about $32.50 weekly. Start at once. Mr. Winters, Rm. 1014, North American Bldg.

SALESMEN—Polish [2], to build with est., growing wholesale liquor house. Liquor exp. not essential. Comm.-bonus. Give age, details. Address T Y 62, Tribune.

SALESMEN to introduce new exclusive safety item for the home, on easy terms. Hi. comm. Car pref., not essential. Apply Fri. or Sat. Mr. Linden, 3318 Lincoln-av.

SALESMEN—With car to assist sales manager; good opportunity for advancement. Salary and comm. Singer Sewing Machine Co., 3946 W. North-avenue.

2 MEN to work with me, direct haberdashery sales. Should pay about $30 adv. comm. weekly. Store experience helpful. Rm. 1314, 36 S. State.

SALESMEN—To sell new Neon Adv. Clocks on $1 a week basis; excellent comm. promptly paid; good opport. to make large earnings. 3751 N. Halsted-st., hours 9-2:30.

RESIGNING and sales ability required of young man; store fixture line; commission basis. Address X T 497, Tribune.

3 BOYS—Neat, H. S. grads.; order dept. Meredith Pub. Co.; sal., bonus; adv.; apply 8:30 a. m., 208 W. Washington, Rm. 703.

REAL opportunity offered; hi-grade man by Fluorescent light mfg. in sales organization, Comm. basis. Address X P 209, Tribune.

CHAIN salesman to sell for well known mfr. in Chicago. Salary and commission. ADDRESS X P 154, TRIBUNE.

SALESMAN—Hustler to sell Arco rubber bands; all bus. oper. Chicago branch. Sal. plus comm. Address X T 450, Tribune.

CHRISTIAN MAN—[Prot.] exp. in ministry, teach or Y wk.; relig. ed. work; guar. inc., comm., fut. Address X P 105, Tribune.

HI-GRADE men—Fluorescent lgtg. 1 call dep. on demo.; comm.; 7th fl., 11 E. Hubbard.

EXP. sol., obt. bus. for patrol service; 100% comm. 330 S. Wells, Rm. 714, aft. 10 a. m.

Agents.

WANTED—Man with car for profitable Rawleigh Route. Products well known. Real opportunity. Write Rawleigh's, Dept. ILC-128-119, Freeport, Ill.

SELL master handcraft neckwear, constructed to keep shape longer. Fast seller. Repeater. Reliance Neckwear Mfr. Co., Loop Office, 241 W. Van Buren.

EARN money every day—Sell stores or retail, 200% profit. Hub Mfr., 711 S. Dearborn.

Miscellaneous.

YOUNG man to drive car and assist clothing salesman. Must be able to model size 38 correctly, be extremely neat in appearance and clothes-conscious. Give details of figure measurements and telephone number. Address Y A 471, Tribune.

COLLECTOR—Experienced, with car; salary and comm. Must be ready to leave town immediately. If you qualify apply R. 210, 343 S. Dearborn.

$5 FOR Republican primary day workers—No exp. nec. Must live 67th-85th, Stony Island-lake. Apply now. 2657 E. 75th-street.

COLLECTORS—With car; installment exper. pref.; gd. opp. R. 1218, 188 W. Randolph.

If you have not found the kind of position you are looking for, read the Salesmen Wanted Ads. Earnings of salesmen are unlimited and many concerns are looking for inexperienced people whom they can train.

Employment Service.

SCIENTIFIC VOCATIONAL GUIDANCE. Are you unable to decide on a vocation? PSYCHOLOGICAL and Vocational interest tests help. See PERSONNEL DIRECTOR, Bureau Emp. Serv., 25 E. Jackson, R. 1608.

VOCATIONAL GUIDANCE. Daily, incl. Tues. eve., Sat. aft. Dr. Leroy N. Vernon, Psychologist. 160 N. La Salle. Suite 434. Central 7056.

LETTERS written to secure positions, $2—B. H. Allen, 122 S. Michigan, Room 1034.

SALARIED positions. See our ad this column Sunday and Wednesday. R. W. BIXBY, INC.

Employment Agencies.

CHAIN str. men—Outside work $150
STENOGRAPHER—Bookkeeper $85
STOCKROOM shipping clerk $85
SO. SIDE CONSOLIDATED, 1105 E. 63D.

MODERN, 879 N. State.
3 painters, 1 carpenter, 1 carpet man.
AT ONCE—Out; $18 rm.

ASST. CREDIT MGR.—Rec. bank exp. Open
CLEARING HSE. CLK.—Bohemian $80
FINANCIAL, 111 W. JACKSON.

SHEET met. L. O. | Sprayer.
Turret Lathe. | Auto Screw B. & S.
CERTIFIED, 30 N. WELLS-ST.

STENO.—Age 17-20; must live in subs. $80
OFFICE BOYS—1940 honor grads. $65
RELIANCE, 32 N. STATE, RM. 1417.

FACTORY AND MACHINE SHOP HANDS. Tivoli Agency, 6312 Cottage Grove.

DIE SETTER, 65c. | PAINTER—Hotel.
GREAT NORTHERN, 601 W. MADISON.

GRILL MAN | GROCERY CLERK
STENO.—Expd.; 21-22 yrs.; S. Side $20

P-R-I-N-C-I-P-L-E, 6355 Broadway.
Underwood Elliott Fisher, 105 W. Adams.

(Continued on following page.)

HELP WANTED—MEN.

(Continued from preceding page.)

Employment Agencies.

18TH SUCCESSFUL YEAR.

SALES PROMOTION MAN—Paint advertising exp., age 30-35; A1 company....$250
COLLEGE GRAD., 2-3 yrs.' business exp.; car furnished and $90
2 TYPISTS, yng., some dictaphone.....$85
2 ELLIOTT FISHER BILLERS..$87-$100
FREIGHT SOLICITOR, expd.; car nec.Open
FANFOLD BILLER; gd. hours; Loop..$78
MARRIED MEN, age 31-35 ....$104
MULTIGRAPH OPR., S. S.; good hrs..$78
HOTEL CLERK....$50. Apt.
COUPLE—Manager and Painter...$60. Apt.
COUPLE—Roadhouse ....$60. r.b.
COUPLE—Railroad lunch room....$80. r b.
MANAGER—Nite Club....$200.
Hd. Clks.$60-$75.R. | Grillmen $18-20
Hambgr. men$15-16 | Dishwshrs ...$30. r.b.
2 BAKERS' HELPERS—Yg.; $18.
Bakery Driver..$18 | Jr. Groc. Clk......$16
Gas Attendts....$18 | Greaser $20
Harris Pi Press.60c | Little Giant 60c
SHEET METAL MAN—some layout...60c
2 TORCH SOLDERERS 50c-65c
10 TOOL & DIE, mfg., overtime......$1 hr.
MACHINISTS, tool or prod......75c-$1 hr.
POL. & BUF., Flex Shaft..........55c-75c
Arm. Winder ...$40 | Turret Lathe...$1 hr.
Bore Mill ......95c | Apprentice $10
Auto Ignition...$35 | Garage Attend....$18
Auto Painter ...$25 | Fender Man $25
—GARAGE HELP—ALL DEPTS.—

O'SHEA 64 E. Jackson

METHODS ENGINEER.

Age 35-40; heavy mfg. T. S.; standards exp. Interv. Saturday morning. Sal. $350.

Punch Press Foreman, $200

JR. ACCOUNTANTS—Mfg. experience.$110
5 CABINET MAKERS, 60c.
JR. TOOL & DIE, MFG, 90c.
TOOL & DIE REPAIR MFG., 90c.
HIGH SCHOOL GRAD., 18-19, $55.
Silk Screen Cutter and Layout, $35.
Wood Pattern M..90c | Auto Screw 90c
Turret Lathe ..95c | Power Brake ...60c
Hand Screw ..80c | Instrumt. Mkrs. .75c
Auto Ignition .$30 | Casting Filer 60c

TRADE SCHOOLS—MEN.

We Actually Teach You by Practical Shop Methods.

TOOL & DIE MAKING

TOOL AND DIE DESIGNING. DRAFTING

MACHINIST TRADE.

AUTOMATIC SCREW MACHINES. Most Complete Shops. Open Days and Eves FREE EMPLOYMENT SERVICE. Visit Shops. Phone or Write for Free Book

Allied Screw Machine Co.

SCHOOL OF MECH. TRADES DIV. 609 W. Lake-st. Dept. T. Hay. 1136.

WE GUARANTEE

ACTUAL SHOP WORK. ENROLL NOW. DAYS OR EVENINGS.

TOOL & DIE MAKING

MACH. – DRAFTING – DESIGN.

NATIONAL SCHOOL OF MECHANICAL TRADES.

628 West Lake-street. Monroe 2346

Learn Electricity Radio.

"LEARN BY DOING." Prepare now for opportunities ahead in ELECTRICITY and RADIO. DAY or EVENING school. Visit our school MON WED or FRI. EVE. or ANY DAY between 9 AND 4, or WRITE or PHONE for BIG FREE BOOK. COYNE ELECTRICAL SCHOOL, 502 S. Paulina. Phone Seeley 7722.

MACHINE SHOP— —DIESEL ENGINES

Inspect equipment and Diesel exhibit or write for full particulars HEMPHILL SCHOOLS. 2022 Larrabee-st. [2000 North, 600 West]

FREIGHT TRAFFIC MEN IN DEMAND. Truck lines, industry, railroads need trained men; over 1,000 firms employ our students and graduates; founded 1923. New classes now forming. Visit 10 a. m. to 10 p. m. COLLEGE OF ADVANCED TRAFFIC, 330 S. Wells, Dept. D-20. Harrison 8649.

HELP WANTED—WOMEN.

Household Help.

GIRL—Gentile; to help with hswk. N. W. Side. No washing—some ironing—own newly dec. rm., radio—must like children—salary $10. Address X Y 357, Tribune.

GIRL—Gen. hswk.; like child. Stay. Personal ldry. Ref. required. Bri. 4240.

GIRL—White; for housework; care of 2 children. Belmont 8825.

GIRL—Wht., young; light hswk. and care of child; stay. Hemlock 6125.

HOUSEKEEPER—White; stay; care children; gen. hswk. $10 week. Bittersweet 6810.

MAID—Capable, wh.; like children; own rm.; no ldry.; gd. sal. 6800 Oglesby. Dor. 6067.

WOMAN—Mid. aged, white, for adult couple; home more than wages. Fairfax 9437.

WOMAN—Car for 3 year boy; stay; no obj. to 1 child· sal., rm., brd. Ardmore 3678.

WOMAN—35-45; strong; for hswk.; assist nurse with invalid lady. Irving 5159.

THE TRIBUNE OFFERS SPECIAL LOW rates to persons advertising for positions. For further information stop at the Want Ad office, Madison and Dearborn streets, or in the lobby of Tribune Tower.

Clubs, Hotels, and Restaurants.

WAITRESSES—Expd.; to work short hours only. Apply 324 N. Michigan.

WAITRESS—Experienced. Full time. Herald's Restaurant, 1556 W. 79th-st.

WAITRESSES—FOR DAY OR NIGHT. 1000 W. TAYLOR.

WAITRESSES—Good hours; good pay. Apply M. & J. Bar-B-Q, 2430 N. Clark-st.

Saleswomen.

WOMEN with selling exp. to assist Photographer; salary and comm.; this is a reliable proposition and worth investigating. Apply 813 W. Lake-st., 2d floor.

WOMEN OVER 30—Make money with aprons. Easy to sell. Big comm. Full or part time. Miss King, 126 N. Wells-st.

SELL BIRTHDAY, EVERYDAY CARDS—Big commission. Grogan Co., 122 S. Michigan.

HELP WANTED—WOMEN.

Employment Agencies.

18TH SUCCESSFUL YEAR.

SECRETARY, Travel $110
RECEPTIONIST-STENO., Loop $100
STENO.-BKKPR. $90
STENO.-ORDER WRITER $80
STENO.-ASST. BKKPR., North $80
TYPIST-LITE STENO., S. W. $80
SWBD. OPR.-STENO., N. W. $75
SWBD. OPR., Neat Penman $70
FILE CLERK-TYPIST $65
RAPID TYPIST, Loop $65
DEMONSTR'S, fast sellg. prop...$15+10%
COSM. SLS. or DEM., Lp.; yg., attr.$16+
APPT. CLK. & SWBD., Beauty Shp., Lp.$16
STEAM TABLE-LITE CARVE, Loop ..$16
53 REST. & FNT. JOBS ...Top Salaries
PUNCH PRESS OPRS. ....$16-$18

O'SHEA 64 E. Jackson

Steno., Near No. Side, $130

Steno.-dict. opr., S. W., und. 30, 5 da..$90
Steno., N. W., 22-26, attract..............$80
Typist, rapid, for loop.........................$75
SECY., CLEAR SKIN, COLL. ED.. $100.
Steno., fast, dictaphone, S. W...........$100
Steno., credit exp., rapid....................$80
Dict.-steno., lp., high type...................$85
Steno., model, size 13, junior, attr......$80
Compt. typs., exp. sales quotos, W. S..$80
Typist, rapid, for S. W. Side. $65
Hotel swbd. desk, part time, N. S.......$40

Moon Hopkins Biller, Loop.

Sec., S.S.,23-27.$110 | Bkpr., attr., lp...$95
Ediph. opr., 5 da., lp | Key punch, lp....$80
Credit invest....$75 | Policy writer $75
Statist. typ., lp.$90 | Typ.-biller, S. W..$85

MOLENE, BANKERS BLDG.

3 SWITCHBOARD—Loop, So. and W..$65-90
STENO.—Construction experience.....$110
STENO. MODEL—Attractive $100
Typist—Rapid ..$70 | Steno.—Loop $90
Bookkeeper .....100 | Ediphone $100
Steno.—Legal ..$100 | Steno.—Spanish .$100
Swbd.-typist ....$65 | Steno.—Ins. $75

10 Radio Solderers, $16.

7 SEALERS AND FILLERS, Cello bags.$14
10 weighers and labelers—Steady work.$14

LOST AND FOUND.

TO FINDERS.

If you have found a cat or dog, a pocketbook, jewelry, or fur, and cannot locate the owner thru the "Lost and Found" advertisments in The Tribune, call and go thru the "Lost and Found" index at the PUBLIC SERVICE OFFICE, 1 S. DEARBORN-STREET.

TO LOSERS.

If you are listed in the telephone directory, you can charge an advertisment of your lost article by telephoning Miss Miller of The Tribune ad taking department, Superior 0100. Your advertisment receives the benefit of free listing in The Tribune Public Service office mentioned above for a period of two months. This service facilitates the recovery of lost articles advertised.

BRIDGE lost—Dble., removable, gold; March 5, p. m., loop store; rew. Dea. 8951.

BRIEF CASE lost—Brown, March 5, on Madison-st. car going west, between C. & N. station and Paulina-st. Reward. Sidney D. Wells, Institute of Paper Chemistry, Appleton, Wis.

BRIEF CASE lost—Brief zipper, contains sketches, flag samples. Nr. N. Rav. 2246.

DOG LOST. $20 REWARD. Feb. 27, part huskie, male, light tan, 4 years, black harness. Victory 9210.

DOG lost—Large Boston bull terrier; male; wearing green sweater; vicinity Belmont and Central. Avenue 8350.

DOG lost—Springer spaniel, black and white, female, near Freemont and Grace-sts. Reward. Well. 5822.

DOG lost—Black, white and sable collie. Name Bruce. Hyde Park 2232.

DOG found—Young female, black body, tan feet, pointed ears. Rogers Park 7532.

FUR PIECE LOST—2 skin silver fox; City National Bank basement washroom. Reward Mr. Allen. Wabash 0003.

GREEN package lost—Cont. paper, deeds, etc., val. only to owner, vic. loop or I. C. train, Mon., March 11; rew. Dor. 8575.

TO RENT—ROOMS—CENTRAL.

NICE sleeping rooms with running water. Suitable for Permanent Occupancy.

$5-WEEK-$6

Also studio rooms with bath from $40. ATLANTIC HOTEL, CLARK and JACKSON.

Hotel Rooms.

MODERN AS TOMORROW.

You'll enthuse over the many luxury features—the truly inviting carpeting—glistening new furniture. Large private baths. You would never guess such beauty could be yours for as low as

$35 MONTHLY.

HAMILTON HOTEL, 18 S. DEARBORN. [1 minute to everything.]

STUDIO LIVING ROOMS—Combination tub and shower; circulating ice water; at an address of distinction; moderate monthly rentals and lease rates. Bismarck Hotel, Randolph and La Salle-sts. Central 0123.

$5 WEEKLY $5

Lowest North Side rate. New, decorated, furnished. Baths showers. 24 hr. service. THE STRATFORD—4131 SHERIDAN-RD.

$4 WEEKLY $4.

Live in the loop—save time, money. Newly furnished, decorated. 24 hour service. WESTON HOTEL, 355 W. MADISON.

The Midland, 172 W. Adams.

$8.00 WEEKLY—PRI. BATH SHOWER Newly dec. In heart of loop. State 3085

NEW State Hotel—State-Harrison; 200 outside rs., $1 day, $3.50 wk. up. Mo. rates.

TO RENT—ROOMS—SOUTH.

DORCHESTER 6817—New, modern hotel; with beau. fur. rs.; I.C. $4.50 wk.,$1.50 day

DREXEL 5356—Sgl. or dbl. lge. outside rms., adj. bath; exc. trans. Hyd. 5857.

GREENWOOD 6236—Lovely front rm. with sun parlor; ideally loc.; L tran. Wilson.

KENWOOD-AV., 5519—Trans $1 day, $3 w. up. Hot. ser.; nr. lk.; gd. tr., bs.,I.C., sf.

TO RENT—HOUSEKEEPING ROOMS.

North Side.

MALDEN, 4625—1-3 r. kit. apts., 3 r. accom. 4; mod. furn.; refr.; shwr. 1 r.. $5.50 up

MENOMONEE, 235 [1800 N.]—Pleasant, large, front room; real kitchen; $6.50.

ROSCOE, 717—2½ frt., 3 rm., well furn. apts. Porch. Frig. Suit. 2 adults. Sleeping rms.

SHERIDAN, 4723—Newly furn., dec. 1-2 rm. kits., refrig., maid ser.; gd. tran. $6 up.

SHERIDAN, 4906—Beau. lge. 1½ rm. kit., suit. 3 or cpl.; reas.; good transp. Sun. 6855.

ST. JAMES-PL., 448—1, 2, 3 rooms, slpg. pch. Newly furn.-dec.; 2d fl.; $3 up. Div. 2157.

WINTHROP-AV., 4870-72—1 and 2 rm. furn. apts.; refr.; reas. rent. Also sleeping rms.

THE RAVENSWOOD 1712 WILSON-AV 1½-2½ rm. suites, completely furnished, serviced; L bus, N. W. Ry. Adults.

Northwest Side.

LOGAN Sq.—Mod. 1 rm. kitch.; elec. refrig. $8. Sigman, 2714 N. Sawyer, aft. 11 a. m.

SACRAMENTO, N., 818, 1st.—Attrac. furn frt. 2 rm. kit.; adults; gd. tr. Van. 0053.

West Side.

CERMAK-RD., 4100—Attr. 2 r. apt., frig.; 1 r., $5.25; sm. rm., $3.50; private entrance.

WASHINGTON-BLVD. 1361—Sheldon Apts. Now avail. 2-3 rm. fur. apts., adj. bath; el. refg.; $5 up. All conv. Ht. w. always.

WASHINGTON-BL. W., 2667—Newly furn. 1-2-3 rms.; gas, elec., refrg. free., $3.50 up.

WEST END-AV., 3841—3 rs. and encl. pch.; new. dec.; stm. ht.; Frgd.; all trans.; reas.

BOARD AND LODGING.

South Side.

PARNELL, 7137—Newly dec. rm. in pri home; suit. 1-2. Meals opt. Aber. 6421.

UNIVERSITY, 6607—Attr. rm., suit. 1-2; adj bth.; pri. fam.; ex. meals; all tr. Hyd. 8815

North Side.

BELLEVUE-PL., E., 48—Hunt club for business girl. Attrac. surroundings; beautiful furn., outside, warm rms.; excellent food Walking distance to loop; reasonable.

KENMORE, 5445—Clean cut college man, 25, wants rmmate.; 2 rm. well fur. suite; same avail. 2 persons, brd. opt.; exc. tr.

SHERIDAN 5643—Hse., frt., dbl.-sgl.; face lk.; ex. mls.; all tr.; pri. fam. Sun. 9319.

WAYNE, N., 3723 [1300 W.]—Room-board, small priv. family for gentleman. Reas.

WOLFRAM, 830—Gentlemen; sgl. rm.; gd. home; excel. meals; all tr.; $8. Buc. 3294.

LIGHT, airy room—Exc. meals; Gentiles. All trans., reas. Rav. 8572.

Convalescent Homes.

A REAL HOME. FINE FOOD. EXC. CARE for aged, infirm, mild mental MID 1605

NURSE will board, care invalid or eld. person; priv. home. Refs. Plaza 1770.

Children.

PRIVATE PLAYROOM for convenience of employed mothers, clubwomen. Plaza 6055

WANTED—TO RENT—ROOMS.

LADY desires housekeeping room, 2200-3200 N. Clean light, 1st floor. Running water. $4. Address B 385, Tribune.

HOTELS AND APARTMENT HOTELS.

Marquette Apartments

1211 N. LA SALLE-ST.

New 18-story building, 6 minutes to loop. 1½ and 2½ room kitchenette apartments. Nicely furnished and newly decorated. Most apartments have 2 closets. Rentals start at $47.50. Complete hotel service. Free parking. N. A. Constant, Resident Mgr. Div. 5400. STURM-BICKEL CORPORATION.

A NICER LOCATION

CROYDON HOTEL

616 RUSH, AT ONTARIO

Just west of Michigan; close to everything; ideal location for business men and women. Unusually decorated and furnished

KITCHENETTE APARTMENTS. Tub and shower bath. Inador. double or twin beds. 1 room, $65 and $70; 2 rooms, $100.

HOTEL ROOMS, with private bath, $2.50 daily; $50 mo.

John R. Dignan, Gen. Mgr. Del 6700.

RENTALS START $40.

LANSING

1036 N. DEARBORN.

1, 2, AND 3 ROOM KITCHNTS. AND TWIN BED APTS. REFERENCES. WHITEHALL 4080.

HOTELS AND APARTMENT HOTELS.

LINCOLN PARK ARMS

OVERLOOKING THE LAKE

1 Rm. Kitch......$45 up

2½-3 Rm........$80 up

TWIN OR DOUBLE BEDS.

Also Hotel Rooms, $2.50.

Weekly Rates, $12.50 Up.

A modern 16 story apt. hotel with full service. Excellent dining room, commissary. A step to 4 bus lines. 20 min. to loop. Garage.

2738 Pine Grove. Moh. 3102.

DEVONSHIRE HOTEL. Beaut. rms. with bath, complete 24 hour hotel service; 5 min. to loop; $7.00 a week. 19 E. OHIO SUP 4900

APARTMENTS AND ROOMS TO SHARE.

YOUNG married couple will share apt. with young employed person; exc. trans 805 Sunnyside, 1st flr. Longbeach 7723.

MAN will shr. 4 rms. in 5 rm. compt. furn. apt. with couple; Gentiles; refs. 4101 Wilcox, 1st floor Ked. 0275, after 5 p. m.

GENTLEMAN—To sh 5 rm. apt with 2 gentlemen; nr. Granville L. She. 6174.

GENTILE bus. girl share lg. r.; 2 clos.; tw. beds, same; nr north side home. Del. 4613.

JEWISH business girl to select and share apt. with same. Fair. 1370, after 6.

TO RENT—HOUSES.

North Side.

10 RM. hse., modernized interior, oil ht., 2½ baths gar., 50 ft. lot. 5543 Lakewood; shown by appointment. Phone State 7217.

5 RM. COTTAGE—Reasonable rent. Desirable location. 418 Oakdale, in rear.

Northwest Side.

NORWOOD Pk.—7 rm. stucco hse. and garage; hot w. ht.; good location; nr. gramm. and high school; $55. Ph. Newcastle 0291.

Suburban—North.

WILMETTE—7 rms.; gas ht., lg. yd.; gar.; nr. trans. 526 Linden-av. Wilmette 1526.

HOMES—Furnished or unfurn.; North Shore. Mrs. Fuller & Wm. Pickard, Inc. Gre. 7220.

WANTED—TO RENT—HOUSES.

5 OR 6 rm. hse.—W. or N.W. sub., approx. $42.50; resp., sm. family. She. 8490.

TO RENT—APARTMENTS—GENERAL.

Ray W. Summe & Co.

INVITE YOU TO

INSPECT

THE

Beautiful New Wolcott Apts.

Occupies an entire square block, beautifully landscaped grounds. Modern in every detail, embodying the latest in the art of bldg. construction. Transportation, shopping district, schools and churches easily accessible. Agent on premises.

4 ROOMS, $55-$62.50

5 ROOMS, $65 TO $75.00

4923 N. WOLCOTT-AV.

2 ROOMS

1507 Albion $35.00
5920 Ridge ....$37.50 and up

3 ROOMS

3512 Pine Grove..........$40.00

4 ROOMS

4406 Mozart $40.00
6414 N. Hoyne...............$45.00
1508 Albion $47.50

5 ROOMS

2834 Montrose $45.00
3305 Diversey......$50.00 & up

TO RENT—APARTMENTS—SOUTH.

(Continued from preceding page.)

1, 2, 3, 3½ Rooms.

6938 CREGIER-AV.
1½-2-3 RM. APTS.
RENTALS FROM $40.
Elevator Equipped.
Tile baths and showers.
Free gas, light and refrigeration.

7719 BURNHAM
3½ ROOMS, $47.50.
NEW STOVE AND REFRIGERATOR.
Close to lake, schools, and transportation.
Janitor will show.

3 ROOMS, $37.50-$40.
1435-45 E. 67th-st.: dinettte, kitchenette, living rm. and bedrm.; nr. I. C. and park. Parker Holsman Co., Hyde Park 2525.

7836 SOUTH SHORE-DRIVE.
Elevator bldr. 1 and 2 room kitchenette apts. with inador bed. Beautifully decorated. Immediate possession. Free gas, light and refrig. $30 and $40.
GLATT & PRICE. Regent 3300.

1½-3½ ROOMS, $27.50-$37.50 up; free refrigeration, gas; 2 blks. L; bus at door. 4336 Drexel-blvd. Oakland 4951.

4, 5, 6, 7 Rooms and Larger.

See 5000 Cornell First
4-5-6 ROOMS—2 AND 3 BATHS.
Exceptional values and literally must be seen to be fully appreciated. Located in the fashionable Chicago Beach section, this modern fireproof 22 story bldg. overlooks park. Outer Drive, and the lake. Uniformed doorman and elevator operators. 24 hour service. Rentals include free refrigeration and filtered water. Good shopping district and theaters nearby. Only 10 minutes to loop by I. C. or motor car. Telephone MIDWAY 0132, Resident Manager.

4906 DREXEL-BLVD.
5 Rooms—1 and 2 Baths.
$65-$72.50-$80.
6 Rooms—2 Baths, $105.
Filtered water. Free refrigeration. Fireplace. Tiled bath, shower. Canvased walls. Driveway.
Agent on Premises.
GEORGE S. LURIE CO. FRA. 0370.

Terrace Apartments
4 rooms, sun room, porch........$60-$65
6 rooms, 2 baths.......................85
Beautifully landscaped bldg. on quiet street. Very imposing spacious layout; canvas walls, tile bath, shower, mod. kitchen. 10 min. to loop by I. C. or Outer-drive; also bus, surf. See resident owner.
1130 E. 46TH-ST., NR. WOODLAWN-AV.

4408 DREXEL-BLVD.
4-5 ROOMS.
Canvased walls. Will decorate to suit. New Frigidaires. Modern Stoves.
REASONABLE RENT. AGENT ON PREM.

EXCLUSIVE CORNER
SUPERB 5-6-7 RM., 2 OR 3 BATH APTS. Imposing interiors. Spacious solariums. Convenient to Chicago University.
5142 University-av. Midway 7370.

CHOICE 4 ROOM APTS.
2315 E. 70th: well laid out; lge. closets; rollaway bed, comp. dec.; white woodwork, sanded flrs., built-in tub, shwr., new stove, lino.; I. C. transp. Now $55-$57.50.

4-5-6 ROOMS.
$57.50 to $80; tile baths; mod. kit.; new ranges; exc. trans. 5319 Harper. Jan., or
W. H. SCHENDORF & CO.
10 S. LA SALLE. STATE 2686.

Choice 6 Rms., 2 Baths, $80.
8337 Ingleside, 1st and 2d; mod. new table top stove. G. E. refr., kit. linol., roof aerial syst.; 25 min. I. C. to loop; nr. schls., churches, shops. Inq. 1st apt. Rad. 1492.

5-6 ROOMS—HYDE PARK.
5312 KIMBARK; choice location, 2d floor; white woodwork, modern bath, shower; near I. C., bus, and best shops. $60-$72.50.

Attractive 6 Rooms, 2 Baths.
Elevator bldg.; 5th floor; nr. U. of C. and I. C.; wood burning fireplace; $115; will take offer. Restricted. Hyde Park 2527.

7612 ESSEX-AV.
5 large, light rooms; enclosed back porch and sun parlor; shower; I. C., surface; $65. Janitor will show, or call TRI. 8042.

— — 4 ROOMS—DE LUXE — —
7001 Clyde-av.; beaut. arr. apts.; large solaria; comp. dec.; built-in tub, shower; new range, ref.; nr. I. C., shops, schls. $60.

7 ROOMS, 2 BATHS, $115.
1140 Hyde Park-blvd., 2d-3d flrs.; liv. rm. and din. rm., across front, 2 sun pchs. Parker Holsman Co. Hyde Park 2525.

CHOICE 4-5 ROOMS.
1717 E. 67TH-ST.; large, light, airy; private front porch; white woodwork; all transp., shops, theats., park. $47.50-$72.50.

4-5 RM. APTS., $45 UP.
2 blocks I. C. station, ½ block St. Phillip Neri school; inador bed in living rm.; new stoves. Mrs. Jerding. 2145 E. 72d-street.

One of South Shore's Finest
6 rms., 3 baths, breakfast rm., garage side drive, 6 exposed all sides. May 1st. 6919 Chappel. Owner Plaza 6754.

HARVARD CREST APTS.
5 rm. apt. available now; will decorate to suit. Also 2½ rm. avail. May 1; L, surf. and Rock Island. 6553 Harvard-avenue.

5421 CORNELL-AV.
7 ROOMS, 3 BATHS.
Occupies entire floor. Superior 4373.

5700 KIMBARK-AV.
4, 6 ROOMS; well arr. apts.; white trim; U. of C. dist.; choice tenancy; quiet. $50-$80.

6810 INDIANA-AV.—6 rooms..........$52.50
6241 Vernon, 2d—6 rms., and gar. $42.50
736 E. 81st-st.—5 rooms...................$55
7135 Ridgeland—1st; 4 rooms............$50

5 ROOMS—HYDE PARK.
5339 KIMBARK; well laid out, quiet bldg.; private front porch; near I. C., bus. $60.

4-6-7-9 ROOMS, $65 UP.
5427 East View Park, E. of Hyde Park-boulevard; I. C. and bus transportation.

CHOICE 4 ROOM APTS.
7800 S. Sangamon, 1st and 2d fl.; 7806 S. Sangamon, 3d fl.; 945 W. 78th-st., 2d fl.

3823-25 ELLIS-AV.
5 and 6 rm. apts.; elec. refrig.; dec. to suit.
SEE JANITOR ON PREMISES.

955 E. 61ST-ST., corner Ingleside—4 rms. See this nice 2d fl. apt., overlooking Midway; inador bed, refrig.; rent $37.50. See any time. Phone Hallgren, Drexel 2311.

SPACIOUS 4-5-6-7-8 RM. APTS.
2 and 3 baths, newly dec., elec. refrig. $45-$85. See Mgr., 4430-48 Drexel-blvd.

WOODLAWN ARMS—Lge., light 4-5 rms.; overlg. pk.; canv. walls; $55-$85; avail. now. 5046 Woodlawn. Ken. 4209.

1532 E. 68TH-ST.—6 lg., lt. rms., mod. bath, I. C., encl. rear pch.; ample closets; quiet bldg., well maintained. $65. Fair. 6809.

6 RMS., de l. auto. ht., G. E. refr.; new stv., new flrs. Nr. schls. Dec. to suit. $65 incl. gar. 8620 S. Euclid, 1st. Reg. 2603

1546 E. 66TH-PL.—6 rms., all off hall, 1st floor; refrig.; I. C. trans.; rent $45. See any time. Phone Hallgren, Drex. 2311.

6 RMS.—All large, beaut. decor.; screened porch, shower, 1st fl.; nr. Jackson Park and I. C. Rent $55. 1449 E. 66th-pl.

SO. SHORE—8216 Luella; 5 rms., 2d apt.; G. E. refrig.; $55; adults. Ph. Sag. 5939.

WABASH, 7659—4 rms., tile bath, refrig., redecorate; inq. janitor or Fra. 0353.

8756-9011 LANGLEY—4 rms., canv. walls, rolaw., col. tile ba., G.E., exc. tr. Ste. 1919.

1637 W. 83D-ST. — 4½ rms., corner bldg. $50. Agent on premises.

7 ROOMS, 3 BATHS, $115.
Canvas walls; nr. I. C. 6916 Oglesby-av.

ATTRACTIVE 4 ROOMS, $42.50.
Street car and "L" trans. 6949 Sangamon.

6159 SEELEY-AV.—4 RMS.; FREE ELEC. refrig. and gas; bedrm. and inador; $45.

7637 EAST END-AV. MOD. 4 ROOMS. Tile bath. Frig. $27.50-$42.50. Cen. 7853.

SUBL. 4 rms., April 1—Wh. wdwork.; elec. refrig. 4459 Woodlawn, apt. 4N. Oak. 3403.

6 ROOMS, 2 baths, solarium; canvas walls; many closets. 6916 Paxton-av.

1522 E. 65TH-PL.—Very desirable 6 rm. apt.; steam heat; gar. $47.50. Aus. 3121.

4731 INGLESIDE—Cheerful 6 rm. large apt. Sun rm.; 2 baths; $62.50. Aus. 3121.

9 ROOMS, $100.
4530 DREXEL. Canvas walls.

5 LGE., light rms., $50; pri. pch.; new stoves, linoleum; I. C., L. May 1. 6600 Greenwood.

MODERN 6 rm. apt.—2 tile baths and kit.; new stove and refrig. 7308 Ridgeland.

7845 CORNELL—1st, 5 rms., canv. walls, tile bath, glad pch., table top stv.; gar.; $60.

4 AND 5 ROOMS, $37.50-$47.50.
Inadors, elec. refrig. 6648 Maryland-av.

925 W. 73D-ST. [CORNER LOWE-AV.] 4-5 rms., elec. refg.; R.I. tr. $37.50-$42.50.

5 ROOMS—STEAM HEAT, $40.
6231 RHODES-AVENUE.

6 ROOMS, 8048 RHODES, $70.
1 bath, white woodwork. Dorchester 0700.

5 AND 6 ROOMS, corner bldg..........$45-$50
1125 HYDE PARK-BLVD.

5447-53 LAKE PARK—Heated 4-5 rooms. $27.50-$32.50. See Manager.

8515 PRAIRIE, 1st flr., beau. large 6 rm. apt., 2 baths; near schools. Tri. 1867.

5 RMS.—All light outside rooms; refrig., stm. ht.; $47.50. 705 W. 73d-st. Abe. 7596.

3500 ELLIS—Cor.; mod.; 4 and 5 rm. apts., $30-$40; conc. Agent on prem. Vic. 7645

5336 UNIVERSITY-AV.—7 rms., sun parl., 2 tile bths. Orr Realty, 1315 E. 53d-st.

4 RMS.—Corner, mod., beau., large; 3 big clos.; gd. tr.; reas. 6159 Evans. Fai. 3557.

1015-25 E. 43d—6 rms.; stm. ht.; hot water; lge. rear pch.; will dec. Agt. on prem. $30.

TO RENT—APARTMENTS—SOUTHWEST.

1, 2, 3, 3½ Rooms.

3542-66 ARCHER-AV.—2 r. apt.; elec. refr., inador cabinets. Agt. on prem. $30-$32.50.

4, 5, 6, 7 Rooms and Larger.

4 AND 5 rs.; lge., lt.; 2d fl.; mod. tile bath, G. E. refrig.; new gas ranges; nr. park; gd. trans.; rt. reas. 7026 S. Fairfield.

TO RENT—APARTMENTS—NORTH.

General List.

NEAR NORTH SIDE
Why spend time commuting when you can be having a grand and invigorating walk to and from your office? Down here you are near the lake and near so many things you wish to see and hear, and still have a full night's sleep. Top-o'-that, we think our studios and apartments are rather unusual. One has 2 bedrooms, living room, 37 ft. long, with north and south light, fireplace plumb in the center. Others have living rooms 2 stories high, and one is like a little house in a Pomander walk at the second floor level. A few furnished and some marvelous layouts for combination home and business. All on or near North Michigan-avenue, and if you like fireplaces and such things, you'll be just our sort, too.
COOK ESTATE.
161 East Erie-street. Superior 2875.

1400 LAKE SHORE-DRIVE.
2 TO 6 ROOMS.
Chicago's finest apartment house. Kitchen stainless steel sinks, porcelain cabinets, glass walls, new refrigerators and stoves. All in one glorious assembly, done in pastel colors as you might dream about. Gas, electricity, and refrigeration free.
VERY MODERATE RENTALS.
We invite your inspection of the tastefully appointed modern apartments.
Elmer A. Claar & Co., Agents.
WHITEHALL 4180.

222 E. CHESTNUT
BUS AT DOOR. CLOSE TO LOOP.
19 STORY BLDG., OVERLOOKING LAKE.
3½-4½-6-7 ROOM APTS.
CHICAGO'S MOST DISTINCTIVE BLDG.
Representative on premises.

2000 Lincoln Park West
Modern elev. bldg. Opposite park—lake. New Magic Chef Ranges. New G. E. refrig. 1½-2-3-4-5 ROOMS. $52.50-$155.
Peter F. Reynolds. Lin. 3633.

2-2½-4 ROOM UNITS.
Unusual apts. in modern light bldg. near shopping, park, transportation; new Frigidaires, stoves. The 2½ rooms have bedroom and inador in living rm.; moderate rentals.
631 ROSCOE-ST.

New Bldg.—Imm. Poss.
4 rms.; newly decorated; book nooks; tile kitch.; bath, lino, kit. flr.; free refrig.; nr. lake; blk. Granville L Broadway surf. 1219 Granville. See Mr. Goth.

EXCEPTIONAL VALUES.
2½ lg. rms., 2d fl.......................$32.50
4 spac. rms., 2d fl.......................$42.50
7203 N. WESTERN-AV.
Agent on premises.

3-4½ ROOMS, $35-$45.
2517 N. Clark-st.
Located in the Clark-Diversey section; near Lincoln Park and all transportation.

7100 SHERIDAN-RD.
Spacious 2½-3½-4 rm. apts.; painted walls, tile bath, sanded floors, new stove; newly decorated; near lake; bus at door.

5940 WINTHROP-AV.
Unusual, spacious 3½ and 4 room apts.; painted walls; ample closets; new stove.

4428 N. ASHLAND-AV.
Spacious 3½-4-5 rm. apts.; outside rms.; ample closets; new stove; excel. tran.

3933 JANSSEN-AV.
Modern 2-3½-4-5 rm. apts.; ample closets; free refr.; inador bed; good trans.

6800 N. WOLCOTT.
Spacious 3½-4 rm. apts.; outside rms.; ample closets; new stove; ind. refrig.

GORGEOUS 3½-4 ROOMS.
Paint, walls; wardrobe clos.; tile bath and shwr.; all tr.; $45-$52.50. 2057 Summerdale

1701 ALBION-AV.
Modern 3½ and 4 rms.; ample closets; free refr.; inador beds; good transp. $40 up.

1531 LUNT-AVENUE.
Spac. 2½-4-5 rm. apts.; outside rooms; new stove; near school, transp.

3-4 ROOMS, $35-$42.50.
4404 N. Rockwell. Mod., lrge, well arr. inadors; near all transp., shops, schools.

7001 N. WOLCOTT.
Spacious 3½-4-5 room apts.; painted walls; new stoves; excellent transp.

N. E. CORNER PAULINA AND MORSE—2½-3½-4 rms., tile baths, modern; nr. schls. and churches; exc. transp. See janitor or Antoine & Mortell, 4711 Sheridan-road.

3-4 RMS.—VERY MODERN.
Hot w. ht.; canv. walls; tile bath, showers; 2 blks. L, ½ bus; reas. rt. 4527 N. Paulina.

608-14 BELMONT-AV.
2, 3 and 4 room apts.; modern, light rms. Nr. shopping and all transp.; $35 up.

7633 GREENVIEW—3½-4-5 rm. apts., $40-$55; new table top stvs.; new Electrolux frg.; wh ww. May 1. M. Klotz, agt. on prem.

FACING LAKE—1037 North Shore-av., 2½-3½-4 rm. ultramod. apts.; private beach; beau. res. st., convenient to everything.

2½, 3½, 4½ rm. apts. on the lake; pri. bch.; gar. in conn.; exc. trans.; gas incl.; el. rfg.; $37.50-$70. 1200 Sherwin-av. She. 9745.

3½-4 RM. bedrm. apts., newly recond.; inadors, elec. refrig.; L trans., $42.50-$47.50. 1425-27 CHASE-AV. See Janitor.

1206 JARVIS—Lake apts.; 2½ to 5 rooms; overlooking gardens, private beach, and lake; tile bath. Gentiles. Rogers Park 4825.

2754-64 HAMPDEN-CT.
De luxe 2-3 and 5 rm. apts., $37.50-$62.50. Inadors, refrig. See janitor at 2764.

1700-08 JUNEWAY-TERRACE.
2-3-4 rm. apts., $32.50 to $45.
Nr. L and surf. trans. See Resident Mgr.

BARRY, 722—2 rms., $33; 4 rms., $42.50; remodeled, new dec. Imm. poss. Bitt. 1600.

LUNT, 1630—3½-4-5 rms.; tile bath; refg.; white wdwk.; Craftex walls. Fra. 0353.

FREE "NORTH SIDE RENTAL GUIDE." Unusual values. All size apts. Wel. 1100

3½-4 LARGE, mod. rms.; well maintained restric. bldg. 7630 N. Bosworth. Bri. 8986.

1, 2, 3, 3½ Rooms.

2½-3½ RM. APTS., $37.50 UP
New stove; corner bldg.; outside rooms; extra inador in living rm.; gd. trans. See Mr. Scherer. 4509 Greenview-avenue.

2 ROOM UNITS.
Large, light apts.; close to shopping, schools, park and transportation. Reasonable Rental. 625 MELROSE-STREET.

1346 ARGYLE.
3 rooms. Well laid out apts. Compl. decorated. Linoleum, refrigeration, all tr. Free gas and light. $40-$42.50.

NEAR NORTH SIDE
Living room; bedroom; bath, and kitchenette. Superior 4373.

— — — — 3½ ROOMS — — — —
652 Oakdale. Beau. dec. apts.; new ranges, refrig., lino.; inador; sanded floors; quiet loc.; near all trans., shops; $42.50.

656 BRIAR-PLACE.
3½, all lt. outside rms. Will dec. G. E. refr. Exceptional val.; $42.50. Agt. on premises.

4435-43 N. GREENVIEW.
2½-3½ rm. apts., new stove, free refrig., inador beds; good trans. Agent on premises.

1400 LAKE SHORE-DRIVE.
Living rm., bedrm., new kit., utilities free. $74.50; im. or May 1st. Agt. Whi. 4180

611 ARLINGTON-PL., nr. Linc. Pk.—3½ rs., incl. refrig., $45; April 1; unusual light. Also May 1. Div. 9500.

947-57 CORNELIA—2½-3½ BEDROOM APTS. Elec. refrig., $32.50-$37.50. All white woodwork, table top stoves. See manager.

921-27 SUNNYSIDE.
3½ room bedrm. apts., modern, newly dec., table top stove, refrig. See resid. manager.

DELIGHTFUL 2 ROOMS.
517 Brompton [3530 N.] at Sheridan, 4030 Paulina; new building and stoves.

1340 N. STATE-PKWY.—Very attractive lge. liv. rm., bedrm., lge. tile bath; woodbrg. fireplace; pullman kit. S. E. exposure. $75.

2201-09 EASTWOOD.
2-3 rm. apts., $35-$40. Inadors, elec. refrig., nr. shops. See resident manager.

$42.50—3½ RMS., NEW MOD. APT.
Late plum., attr. kit., all lt. rms., new elec. refrig., stove. 1830 Chase. Ph. Rog. 2046.

ULTRA MODERN 2-3 RM. APT.
Free gas, light, refrig., elevator, reason. 5727 WINTHROP-AV.

2½ ROMS—Large dressing closet; free gas and refrg.; $34; 1 block bus, 3 blocks Wilson L. 4501 Malden. Edgewater 8409.

BERTEAU, 1606—2 and 3½ rms.; free gas; gd. trans; inador; refg.; $33 up. Fra. 0353.

ASHLAND, 4841½ N.—3½ rms.; refrig.; excel. loc.; gd. trans.; $42.50 up. Fra. 0353.

3500 FREMONT—Modern elev. bldg.; 1-2-3 rms.; light, gas, refrig. includ.; $30, up.

IDEAL FOR NEWLYWEDS.
2½ ROOMS. 2612 MONTROSE.

3½ SPACIOUS ROOMS. INADOR. LOYOLA L. 6458 Greenview. She. 6165. Gentile adults.

445 ST. JAMES-PL., at Lincoln Pk.—Mod. 3 rms. and kitnt.; bus, surf., 15 min. to loop.

MODERN 2½ rm. apt.; nr. pk.; immediate poss.; $42.50. Buck. 3275 after 7:30 p. m.

FRESH and colorful are the 2-3 rm. apts. at THE ADMIRAL. 909 Foster-av.

3½ ATTRACTIVE RMS.—At the lake; free gas. See agent at 1247 Chase-av. R. P. 6360.

TO RENT—APARTMENTS—NORTH.

1, 2, 3, 3½ Rooms.

A SMART CHOICE
FOR DISCRIMINATING PEOPLE
MAY LEASING IF DESIRED.
1½-2-2½-3-3½ Rooms.
UNFURNISHED.
Rents Start at $37.50.
8 story fireproof elevator building.
IMMEDIATE OCCUPANCY.

5040-48 Kenmore-av.
ENGLISH, 1ST FLOOR, 2½ RMS., $40.
Resident Manager. Phone LON. 1582.

MARINETTE APTS.
7010 N. ASHLAND-BLVD.
IN THE HEART OF ROGERS PARK.
2 BLOCKS TO "L" STATION.
Beautiful unfurn. apt. bldg.; nr. shopping centers, churches, lake; 1½-2½-3½ bedrm. apts.; inador living rm.; carpeted flrs.; tile bath, showers; elevator; individual store rms.; free gas refrigeration. Reas. rental.

Hollywood-Kenmore Apts.,
1039 Hollywood-av.
1-2-3½ room choice apts.; maid service optional; 24 hour elevator and switchboard service; 1 block good shopping center. L and bus. Reasonable rentals.

1301 ARGYLE-ST.
2½-3½ ROOMS.
Free Gas.
Tile Bath and Showers.
Newly Decorated.

4608-10 N. Hermitage-av.
2½-3½ rms.; modern, light kitnt. apts.; free gas, elec. refrig.; reas. rentals.
1648 W. CATALPA-AV.
Lge. lt. 3½ rm. kitnt. apts.; reas. rentals. A. J. Olson, 5153 N. Clark. Lon. 7378.

740 ADDISON
2½ & 3½ ROOMS—$32.50 UP.
Electric refrigeration; newly decorated.
Agent on premises.

UNUSUAL VALUE.
2 ROOMS, $30.
Modern, efficiently managed building.
4039 N. LINCOLN-AV.
Mrs. Schrempf. Bittersweet 6017.

Fullerton Pkwy. Towers
415 FULLERTON-PKWY.
2-2½-3 rooms. Rentals, $55 and up.
PETER F. REYNOLDS. LIN. 1518.

Attractive 3 Room Unit.
Large, light, airy apt. in modern building; close to everything; reas. rental. See agent on premises. 4040 N. Ashland-avenue.

1½-2½-3½ RMS., $35 UP.
Free gas, light, refr.; carpeted flrs.; tile baths; 1 block L. 20 minutes loop. 2351 Wilson-av. See Mrs. Hadfield, or Lon. 3076.

1400 LAKE SHORE-DRIVE.
Living rm., din. and kit., inador bed; utilities incl. in rental, $57.50 up. Imm. or May 1st occ. Agt. Whitehall 4180.

4, 5, 6, 7 Rooms and Larger.

510-34 ADDISON-ST.
4 AND 5 ROOM APTS.
RENTALS FROM $55 TO $75.
Accepting May 1st Leases.
Completely Modern.
New stoves and refrigerators.

$75 PER MONTH.
4 spacious well arranged rooms [5 room efficiency]. Living room 15x19 ft. Equally large bedroom and dining room.
3520 LAKE SHORE-DRIVE.

1400 LAKE SHORE-DRIVE.
Lake exp. Living rm., bedrm., din., new kit.; some have extra inador, gas, elec., and refrig. incl. in all rentals; $80 to $95. Imm. or May 1 occ. Agt., Whitehall 4180.

1054 GRANVILLE-AV.
4-5 Rms. in-a-dor beds. New stoves. Excellent trans. Reasonable rent. Apply at 6209 N. Winthrop-avenue, bsmt. apt., or GEORGE S. LURIE CO. FRA. 0370.

1727 BRYN MAWR-AV.
5 LARGE ROOMS—IVORY WOODWORK.
Glazed in porch; free refrig.; garage.
BARNEY LIPMAN. DEA. 0247.

4710-12 N. PAULINA-ST.
Modern 6 room apt.; 2 baths; sunny breakfast nook; hid. sleeping porch.
BARNEY LIPMAN & CO. DEA. 0274.

4640 CLARENDON.
5 rms., 1 and 2 baths; modern; very spacious, light; quality building; overlooking lake and drive. H. A. Seagren.

6219 N. WASHTENAW-AV.
5 large, beau. rooms; arched openings; tile bath; canvased walls, inclosed rear porch; $60; good transportation. Longbeach 8833.

1327 LUNT-AV.
4-5-6 room apts. Mod.; elec. refrig.; shower; reas.; 1 block lake. Mgr. on premises.

5 ROOM de luxe apt.; all master rooms; fully carpeted; canvas walls; furniture if desired; $85. James D. Connell & Co., 3916 Broadway. Wellington 3131

7100 N. DAMEN-AV.
Unusual, spacious 4 room apts.; outside rooms; newly dec.; new stoves and refrig.

CHOICE 4 ROOMS.
1051 Pratt-blvd. at lake. Priv. beach; tile bath; inador bed; free refrig.; imm. poss.

NEAR LAKE SHORE-DR.
646 Sheridan-rd.; ultra modern 7 rms.; overlooking lake, pk. $100. Well. 0075.

4 RMS., $47.50; 5 rms., $57.50; incl. refrig., can. walls, arched doors, wht. wdwk., modern, light apts.; new stoves. Devon-Western section; restricted. She. 8044.

4 ROOMS, $42.50-$45.
Well arr. lge. rooms; ample closets; near trans., schools, quiet loc. 4414 N. Ashland.

5957 MAGNOLIA—5 rms.; large encl. rear porch; mod. bath; new stove; ample closet. Exc. transp.; $62.50. Gentiles. Shel. 1561.

NORWOOD, 1308—6 rms., 3d fl., well kept 3 apt. bldg.; exc. transp.; reas.; rent to right party. Gentiles. SHEL. 1561.

6 LARGE rms., 1½ tile baths, near schools, all transp. Restricted. 1st apt. 6637 N. Ashland. Hollycourt 1505.

4-5 RM. APTS. completely remodelled attractive deal to good tenant, 1st apt. south. 966 Cuyler-avenue.

906-34 SUNNYSIDE.
4-5 rm. apts. with sun par., elec. refrig.; near shops, transp. See res. mgr. at 918.

1424-26 THOME-AV. [6200 N.]—New bldg. 4 and 5 rms., tile bath and kit. walls. $50-$70. John J. Kern, 1520 Devon. Sha. 8600.

2000 LINCOLN PARK WEST.
5 room apt., 2 baths, cedar closet; elev. bldg. Peter F. Reynolds. LINCOLN 3634.

6-7 ROOMS, 2 BATHS: $95, $97.50, $100. White woodwork; six large closets. East of Broadway. 562-564 Roscoe-st.

1434 THORNDALE—Modern lge., lt., 3½-4 rms., shower. Lt. woodwk., inador; nr. schls., shops. Exc. tra. $40 up. Ard. 3912.

6-7 ROOMS, 2 BATHS, $95, $97.50, $100. White woodwork; six large closets. East of Broadway. 562-564 Roscoe-st.

5617 WAYNE—Residential section W. of Bryn Mawr "L," near Senn High; 5 large, sunny rooms; 2 porches; elec. ref.; $50.

AT LAKE—Heirs selling 4 rm. co-op. ½ cost. Rented at $60; costs owner only $40. Claude W. Morris, 160 N. La S. Dea. 6681.

WANTED—Resp. tenant for choice sunny 4 rm. apt.; nr. lake; new dec.; all trans. 3919 Pine Grove-av. Diversey 3365.

LARGE 5 rm. apts.; well kept bldg.; stm. ht.; elec. refrig.; $50-$55. 6422 Greenview.

MARSHALL FIELD GARDEN apartment homes. 411 Blackhawk-st. Lincoln 2121.

947-59 OAKDALE—4-5 rms.; elec. refrig.; well maintained bldg.; adults; $37.50-$45.

5 LT. rms., all outside; stm. ht., new refg., new stove; gd. tra.; $35-$40. 4108 Southport

IF YOU want a beautiful 5 rm. apt. in a refined neighborhood. Reas. Call Edge. 1111.

1653 FOSTER—5 rms., sun parl., slp. pch., n. stv., trans., stm., bus., elev., st. car. L.

706 ROSCOE—Very desir. 6 rm. apt., $55; garage; exc. trans.; avail. Apr. 1. Bri. 8986.

4449 BEACON-ST.—6 lge. rms. in 6 apt. bldg. Sun rm., private porch. Sunny. 1939.

4-4½-5 RMS. at the lake—Free gas. See agent at 1247 Chase-av. Rogers Park 6360.

946 BELLE Plaine-av.—5 rms., $65; 2 bths., sun parlor; newly decorated. Lak. 0330.

6310 MAGNOLIA—5 lge. rms., alcove, sun parl., scrn. back pch.; bus. surf., Loy. L.

CHOICE 4-5-6 ROOMS, REASONABLE. Nr. lake; all trans. Cent. 6610.

511 ROSCOE—6-7 rooms, modern; 2 baths; pri. pchs.; imm. poss. Gentiles. Wel. 2610.

4458 BEACON—5 RMS., $55.
Excellent transportation; lge., light, rms.

LAKEWOOD, 5952—4 rms.; inador; nr. school. L and Broadway car; mod. Fra. 0353.

452 ROSLYN [2500 N.]—5 room apts.; 1 and 2 baths; $57.50-$60. Nr. Lincoln Pk.

5 LGE., lt. rms.—2 priv. pchs.; G. E. refr. Nr. lake. $47.50. 917 Windsor. Edg. 7465.

1324 ALBION—5-6 rms., sun par., slp. por.; tile bath. Loyola L; gar. Rog. Pk. 8236.

5 ATTRACTIVE rooms—Modern; table top stove; $47.50; exc. trans. 4109 Kenmore.

1045 BARRY, 1ST, 6 RM., HEATED, $40. LINDOP, 40 N. DEARBORN. RAND. 7382.

6 RM., 2d apt.—Mod.; octagon bay; finished slpg. pch.; $62.50. 1460 Olive-av. Sun. 3446.

6 RM. APT.—Incl. garage; tile bath; near schls., churches; $67.50. 5732 N. Francisco.

4 RM. APT.—Encl. slp. pch.; hot water heat; elec. refrig.; $37.50. 1522 Melrose.

6436 N. DAMEN, 3D.—6 lrg., light rms.; 2 baths, showers, new stove and refr.; $70

ADDISON, 2348—Mod. 4-5 rms., tile bath, G. E. refg. Gd. tr. Nr. schls. Reas.

1936 ESTES, 2D—4 large rooms; rent reas. See janitor on prem. State 3335.

6-7 RMS.—ELEV. BLDG., 2 TILE BATHS, shwr., overlkg. lake, $105. Wel. 1100.

TO RENT—APARTMENTS—NORTH.

4, 5, 6, 7 Rooms and Larger.

CASA BONITA
[The Building Beautiful.]
7350 RIDGE-BOULEVARD.
A pure white, terra cotta building set in a beautiful sunken garden of unusual design.
4-5 Room Units, $75 to $95.
Exceptionally large rooms, beautifully appointed, cove ceilings, canvased walls, fireplace, ¾ colored tile baths, ample closet space; very bright kitchens; dishwashers, exhaust fans, table top stoves. Free gas and refrigeration. Large swimming pool and other recreation facilities.
MRS. H. H. NUCKOLS, BUILDING MGR.
Briargate 5727.
Mayfair Management Co.
35 East Wacker-dr. Central 3338.

AN ADDRESS TO BE PROUD OF!
MARINE DRIVE APTS.
Overlooking lake and Lincoln Park.
NEW 4 ROOM APARTMENTS.
All electric kitchens. Breakfast nook space. Several 4 room apartments with 2 bedrms. Roof Sun Deck. Rentals: $85 to $97.50. Phone Longbeach 5975.
5060 MARINE-DRIVE,
ONE BLOCK SOUTH OF FOSTER.
Rental Office on Premises.
HOWARD P. HURST & CO.

FOR A DISCRIMINATING FAMILY.
7 rooms, 2 baths, 3d floor; 3 apt. bldg.; modern, very light, and beautifully decorated; cool in summer [insulated roof]; warm all winter [24 hour heat]; beautiful baths and finest kitchen in Chicago area. In good location on quiet street; convenient to Loyola L, surface, bus, schools, churches; excellently maintained; $125, including garage.
6314 N. Lakewood-av. Sheldrake 8300.

3500 LAKE SHORE DRIVE
Overlooking lake and yacht harbor. Building enjoys enviable reputation.
6 AND 7 ROOMS.
Representative on premises. Buc. 5865.

TWENTY-ONE CLOSETS.
Modern 9 room apt. of house-like atmosphere; featuring 3 master bedrooms, 4 baths, library, enormous rooms; picture window in living room facing lake and park; east, south, and west exposures; Completely redecorated; an unusual sublease at $265 a month. 2130 Lincoln Park West, 11th floor, Diversey 1272.

EDDYSTONE HOMES.
421 MELROSE-ST.
4 rooms, 2 baths.
5 rooms, 2 baths.
Restricted. Bit. 4127.

6 Large Rooms, 2 Baths.
5 Lrg. Rms., Ht. Slp. Pch.
Tile bath, shwr.; canv. walls, sanded flrs., G. E. refg., kit. cab.; resid. sect. Rog. Pk. Exc. tran. Gentiles. Avail. now. 1700 Touhy.

CHOICE 4 ROOMS.
1346 Jarvis-av.; well arr.; canv. walls; 1 block lake, beach; new ranges; built-in tubs, showers, white trim.; thru ventil.; fast trans.; $52.50-$55.00.

433 BRIAR-PLACE
5-7 room apts., unusually large, light; 2-3 baths; elevator bldg.; overlooking lake. See Mrs. Cliff on premises. Buc. 1131.

5-6 ROOMS.
457 BELMONT-AV.
Excel. loc.; near all trans., schools, park, golf, lake; tastefully dec.; canv. walls, new stvs., built-in tubs, shwrs., lin.; $60-$82.50

4-5 ROOMS, $42.50-$52.50.
4623 N. DAMEN-AV.
Near all transp., schools, shops; wide court; good room arrangements; screened porches; new stoves and refrig.; linoleum.

5221-23 WINTHROP-AV.
6 room apt.; sun parlor; glazed in porch; ivory woodwork; $60; fine transportation.
BARNEY LIPMAN & CO. DEA. 0274.

2335 COMMONWEALTH
4 to 6 rooms; every convenience; excellent location in Lincoln Park; automatic elevators; $85 to $125. Central 5055.

1400 LAKE SHORE-DRIVE.
Living rm., bedrm., inador; din.; new kit. Gas, elec., refrig. included in rental of $79.50. AGENT, WHITEHALL 4180.

3643 GREENVIEW.
5 lgt. rms.; California stucco; arches; tile bath; 4 clos.; free refr.; gd. tran. $62.50.

1330 ARGYLE-ST.
4 large rms.; private glazed porch; $45; elec. refrigeration; convenient to transportation. 1st floor. Poss. April 25th.

5 ROOMS, $47.50-$55.
1941 WINNEMAC-AV. [5036 North], mod. corner bldg., nr. schls., playgrounds, trans.

4 ROOMS, $32.50.
Light, airy, English basement apartment.
437 BELMONT-AV.

4 ROOMS, $42.50.
2142 Berteau. Good arr.; have 1 or 2 inadors; new refrg.; nr. shops, tr. Avail. now.

7347 N. PAULINA.
4 RMS. Very light, airy. Close to L, surf., bus. Free refr. $47.50-$52.50. Rog. 7844.

4 ROOMS, $40.
5336 WINTHROP-AV., nr. Edgewater Beach hotel, lake, park, all transportation.

6 ROOMS, 2 BATHS, $75.
Sunpr., recreatn. rm. in basemt.; spacious, cheerful rms.; nr. lake, tr. 5629 Kenmore.

1225 CHASE—4 ROOMS.
OVERLOOKING PARK AND LAKE.
Unusually choice, modern. Rog. Pk. 7844.

2043 BIRCHWOOD-AV.—5 rms., 2d fl., sun parl., slpg. porch; 3 apt. bldg.; only $52.50. May 1. Div. 9500.

1306-12 FARWELL-AV.
4 ROOMS—SOUTH FRONT...............$40
H. W. CROXTON & CO. 4723 BROADWAY.

5 RMS.—Attr. all outside, $45; ivory trim; Frigid.; insulated roof, 3d; nr. L, bus, car. 4430 Dover-st. Longbeach 4467.

1, 5 RM., 2d flr.; 1, 6 rm., 1st flr.; May 1; Gentiles, no small children; 1 blk. L, bus, lake. 1131 Loyola. Hollycourt 4545.

6 LARGE, sunny rms., 2 baths—1 blk. n. Lincoln Pk.; quiet neighbrhd.; restricted adults. $80. Gd. trans. 4138 N. Clarendon-av.

536 BELMONT-AV.—Modern, large, bright 4-5 room apts.; best trans.; free refrig.; reas. Call Bittersweet 9854, manager.

2525 BERWYN-AV., 1st, 3d—5 rms., glazed porch; steam ht.; Electrolux, insulated. $62. Bus, st. car. Graceland 5346.

3656 PINE GROVE-AV.—5-6 rms., $55-$65; free refrig.; screened porch; 20 min. to loop on limited bus. Small families.

454 BELMONT—ATTRACTIVE 7 RMS., 2 sun p.; nat. firepl.; 1 pc. tile bath, and kit. All lgt.; nr. lake; $115; own. Buc. 9452.

665 BARRY-AV.—5 rm. apt.; light and airy; elec. refrig., white woodwork, table top stove, floors sanded, $50. See janitor.

6 RMS., 1st & 3d—Nr. Lincoln Pk.; 2 baths; lge. sun parlor; priv. rear pch.; elec. refrig.; nice yard; exc. trans. 2832 Cambridge.

4876 N. ASHLAND—4-5 lge., lt. rms., lge. closets; in-a-dor; lt. woodwk.; new stoves. Nr. schools. Gd. transp. $40 up. Ard. 3912.

1264 WINNEMAC-AV., 5038 N.—4 lgt. outside rs.; 1 bl. L; imm. or May 1 poss. $40.

LELAND-AV., 1263—Lovely 5 rm. apt., exc. shpg. and trans. Well kept bldg. Reas.

6810 GREENVIEW—4 and 6 rms., 2 baths in 6s; nr. lake; gd. trans. Fra. 0353.

3740 PINE GR.—4-5 rm. comp. mod. inador; nr. pk., lake. tran. $47.50-$62.50. Lon. 2821.

STUDIO—6 rms., 1st, 2 baths; blk. Lincoln Park. $110. 514 Fullerton-pkwy. Lin. 6452.

BEAU. 5 rm. apt., 2d; lge., lgt. rms. $60. Gentile. 2000 Estes. Bri. 4024. Jenkins.

1430 CUYLER-AV., nr. Greenview: 5 rms. and alcove; stm.; refrig. $47.50.

1113 LOYOLA—Near Lake and "L." 6 mod. lt. rms., 1½ baths; refr.; $75. Shel. 8300.

LUNT, 1440—4 and 5 rms.; large and light; nr. L and lake; gd. trans. Fra. 0353.

2722 LELAND, 3d—7 rms.; modern; light; near L and surf.; $65. Bitt. 0604.

SUBLET April 1st, 4 lt. rms., furnace ht. 2 bedrm. $28. 1470 Summerdale. Treve.

6 RMS., high grade; 3d; glzd. rear pch. 6548 Glenwood-av. at Loyola, near L station.

5-6 RMS.—2 baths, sun porches; near lake. 1330 Birchwood. Rogers Park 0541.

LARGE, lite, pleasant 5 rms., tile bath, $62.50. 2415 Eastwood-avenue.

LINCOLN-AV., 5331—5 lge. rms., tile bath, free refrig. Craftex walls. Reas. rent.

6 RM. glazed pch., 2d flr.; stv. ht. $20. 2848 Sheffield-av. or tel. Long. 9000.

1325 WINNEMAC—2d; 6 rms., sun parlor, G. E.; gd. trans.; $55. Ard. 2181.

2348 LINCOLN-AV., near Fullerton—6 rms., steam, refrig.

1424 HOLLYWOOD—E. of Clark; 5 rms., $55 including gas; sun parlor, refrig.; adults.

4149 SHERIDAN—April 1st, 6 rms., 2 baths; L. surf.; adults; private fam. Lon. 6955.

5133 SHERIDAN—4, 5, 6 rms., sun parlor, shwr., ex. lav.; nr. pk., lake; adults. See jan.

2208 ROSEMONT—5 rms., shwr., 2 rm. Eng. basement, refrig.; adults; surf. Lon. 6955.

5309 KENMORE—1018 BERWYN—5 lt. rms., refrig.; L. surf., bus. Adults. May 1st.

5259 WINTHROP, 1055 Berwyn—5 lgt. rms., decorated, refrig.; L. surf., bus. Adults.

6227 KENMORE—6 spacious rooms; 2 tile baths; decor. to suit; garage. Lin. 2716.

4205 SHERIDAN-RD., 3d fl.—4 rms.; elec. ref. $50. See Janitor or Ran. 3081.

1507 GRANVILLE—4 large rooms; newly decorated. Agent at bldg. or LIN. 2716.

ATTRAC. 6 rm.—Stove ht.; enc. rear pch.; all tran.; adults. 6019 N. Paulina. She. 3132

TO RENT—APARTMENTS—NORTH.

4, 5, 6, 7 Rooms and Larger.

CHATELAINE TOWER
215 EAST CHESTNUT-ST.
WHITEHALL 4542.
BEAUTIFUL 5 ROOM APTS.
2 bedrms., 3 baths, 6 closets. 24 hour switchboard, elevator, office service. 7 day food shop. Maids available. Bus, taxi at door or walking distance to loop.
ALSO AVAILABLE.
4 ROOMS—Lake view, 8 windows. Large living, bedroom, dining room. Colored tile bath, shower. 3 large closets.
NEW ELECTRIC KITCHENS.

3750 Lake Shore-drive
5 TO 8 ROOM APTS.
Large, light rooms; canvased, paneled walls; concealed radiation; woodburning fireplaces; colored tile baths. Exceptional closet space. Pompeiian swimming pool for private use of tenancy. Desirable neighbors. Also 4 and 5 room apts. On lobby floor, $90 to $100.

665 GRACE-ST.
5 and 6 rooms, sun and sleeping porches, 1 blk. west of Lake Shore-dr. and park. Near stores, schools. $70 to $90.

1016 HOLLYWOOD-AV.
4 to 7 room apts., ½ block west of Sheridan-rd. Large, well planned rooms. Sun, slp. pchs.; overlooking lake; $60-$135.

5-6 Rms.—Belmont Harbor.
3000 SHERIDAN-RD.
Beautiful apartments, overlooking park and lake. Elevator building. Restricted tenancy. $125.00-$160.00.
Manager on premises. Lakeview 3000.
Wirtz, Haynie & Ehrat, Inc.

6 Rooms, 2 Baths, Garage.
7347 N. DAMEN, 1ST FL.
2045 JARVIS, 1ST FL.
2063 JARVIS, 2D FL.
733 BRUMMEL, EVANSTON, 3D FL.
RENTALS, $80 TO $87.50.
FRANK J. MURNINGHAN & CO.
111 W. Washington. Ran. 5025.
7203 N. Western. R. P. 1614.

559 SURF-ST.
[EAST OF BROADWAY.]
4 TO 8 ROOM UNITS.
From $52.50.
Elevator buildings—near Lincoln Park. Decorate to suit—Light and airy. Manager on premises, or
GEORGE S. LURIE CO. FRA. 0370.

Classy DeLuxe! Bargain!
Half blk. from lake; 6 lge., beau. rms.; 3 bedrms.; 2 modern baths; canvas walls in liv. and din. rm. and sun rm. Just dec. by "Fie Malm"; low rent; gd. neighbd. SEE TODAY. MOVE IN NOW.
701 BUENA-AV.

AQUITANIA APTS.
5000 MARINE-DRIVE. ARDMORE 2343.
4, 5, and 6 rooms. De luxe apts. overlooking lake and drive. Elevator building.
SEE MANAGER ON PREMISES.

TO RENT—APARTMENTS—NORTHWEST.

General List.

CHOICE APTS.—RENT NOW
3108 LYNDALE-AV., 3d floor; 6 rms.; modern building; desirable location...$52.50
3578 LYNDALE-AV., 3d floor, 5 rooms; modern building; desirable location.....$45
3909 LAMON-AV., cor. Byron; 4 rms., elec. refrig.; modern building......$42.50-$45
5600 MARMORA-AV., 4 rms.; 1st and 2d; elec. refrig................$37.50-$40
2856 SACRAMENTO-AV., cor. George; 4-5 rms.; elec. refrig..............$40-$42.50
5419-27 MONTROSE-AV., 2½-3½ rms.; free gas; elec. refrig..............$35-$40
GLANZ MORTGAGE CO.
1112 MILWAUKEE. ARM. 4700.

2428 N. SAWYER.
3½-4 rm. apts.; modern; very spacious, light; quality bldg.; all trans. See janitor.

2-2½-3-4 ROOM APTS.
4046-60 N. KEYSTONE—Inador bed; refrg. Free gas. See Manager. $32.50-$45.

3½ TO 4 and 5 rms., modern apts., free refg. Attractive deal to good tenant. See 1st apt. 4752 N. Kilpatrick.

FOR RENT.
Apartments, $35 and up.
S.O.Stone & Co., 4503 Milwaukee. Pen. 3900.

4949-57 WHIPPLE—2½-3½-4 rms., refrg., nr. school, trans. and park; T. T. stove; redec. $35.00 up. Fra. 0353.

3300 SCHUBERT—Modern 2-3-4 rooms, $30 up; good transportation; shopping district.

1, 2, 3, 3½ Rooms.

4061 ELSTON—Modern lge., lt. 2½-3½ rms. In well kept. bldg. Lge. closets. Lt. woodwork. Exc. trans. $32.50 up. Jun. 1579.

3½ RMS.—1st-2d fl., S. E. cor. Christiana and Wilson. See janitor or Long. 9000.

4, 5, 6, 7 Rooms and Larger.

EXCEPTIONAL VALUES
5300 Winona, 4 rms., $41.
4901 N. Sawyer, 4 rms., $40.
FRANK J. MURNIGHAN & CO.
111 W. Washington. Ran. 5025.
7203 N. Western. R. P. 1614.

DE LUXE 5 ROOMS, $60.
Painted walls; tile bath; gas and refrigeration free; transp., schools, and shops handy. 4130 N. Kedvale-avenue.

EXCEPTIONALLY MODERN
5 de luxe rms.; tile bath, glazed porch, canv. walls, arch drwys., $65 incl. gar.; N. W. R. R. 5315 W. Sunnyside. Pen. 6983.

NEW
5317-21 GIDDINGS-ST.
5 lge. rms.; tile bath; mod. kit.; Ven. blds. Lin. 2716, or Schmidt, 4656 Milwaukee.

— — — 4 ROOMS, $42.50 — — —
5136 Agatite; 2d floor; rear yard; near shops, public, parochial schools, trans.

MOST RENT VALUE FOR YOUR MONEY. $32.50-$37.50. 5 rms.; slpg. pch.; garage. Newly dec. 5524 North-av. Merr. 6004.

LARGE corner 5 rms.—Refrig. $55. See Hoffman. Also 5 rms., $47.50. See Raszka. Will decorate. 4454 Diversey-avenue.

5 RM. htd. bung. duplex, 1st—2 glzd. pchs.; imm. poss.; refs. 4844 N. Avers. Key. 2635.

1639 N. WOOD-ST.—6 light rms., stove ht., reas. Key in basement. Armitage 0121.

3140 SUNNYSIDE—Attr. 4 rms., $37.50; G. E. refrig.; May 1st; Rav. L. Rand. 0112.

5 LARGE lgt. mod. rms.—Slpg. pch., tile ba.; reas.; 2d. apt. 2735 N. Francisco.

4 RM. apt.; light, large and airy; $40. 4216 N. Francisco. Keystone 2009.

MODERN 4-4½-5 rms., tile bath, shower. $47.50 up. See Kraus, 2715 N. Lockwood.

3½ AND 4 room apts. modern, showers, etc. Trans.; $37.50, $40. 3901 N. St. Louis.

LARGE corner apt.—6 rooms, 1½ baths; Arcola heat; $37.50. 3258 N. Cicero-av.

PALMER SQ.—4-5 RM. MODERN APT.; el. ref.; NEW stoves; NEW dec. 2827 Palmer-st.

KEDVALE TOWERS. 4209 N. KEDVALE. 4 rm. apts.; free gas; gd. trans.; Gentiles.

TO RENT—APARTMENTS—WEST.

General List.

Choice 2½-3½-4 Rooms.
5645 Washington. Large, light rooms; large closets; inador bed, white woodwork; built-in tub and shwr.; lino.; nr. all shops. Good transportation; $40-$47.50.

AUSTIN-MADISON BLDG.
ELECTRICITY, GAS, FRIGIDAIRE FREE. 2-3-4 rm. kitch., dinette; new, light, airy. Reas. Spanish lobby. Gentiles. 11 S. Austin.

5029-31 QUINCY-ST.
2-3-4 ROOMS, $30-$37.50-$42.50; elec. rfg.
GLANZ MORTGAGE CO.
1112 MILWAUKEE-AV. ARM. 4700.

1-2-3-4 ROOM APARTMENTS—IN MODERN building; good transportation. Reas. rent. JOHN KEMPSTON, Rental Agency, 4938 W. Quincy-st. Columbus 7709.

3341-49 WARREN-BLVD.
3-4 Rooms, $37.50-$42.50.
Elec. refrig.; near "L" transportation.

3½-4 ROOM apts., $35-$40; modern table top stoves; elec. refrig.; good transp. 609-27 S. SACRAMENTO. See manager.

2½ AND 4 rms.—May 1st, Jan. 247 N. Kilpatrick. Mans. 6185 or Aus. 6720.

2½-4-5 MODERN rms. Also 4 rm. English basmt. All trans. 137 N. Mason. Col. 1109.

2 FLATS—4 rms. each, 3½ rms. All modern. Ked. 5011 morns. or eves. for appt.

3-4 APTS., equal to 4 or 5; free refrig. $40-$47.50. 5261 Congress. Est. 0741.

1, 2, 3, 3½ Rooms.

CHOICE 2½-3½ ROOMS.
751 N. Central-av.—Well laid out apts.; thru centil., inador beds, modern bath, linoleum. All transp., schools; $40-$50.

2½ RMS. May 1st; 4850 W. Adams; free gas, reas. rt.; ph. Man. 6185 or Man. 0697.

2½ R. BSMT. apt., $25—Apr. 1; new G.E. ref. 6 mo. or 1 yr. lease. Shaw, 3354 W. Polk.

4, 5, 6, 7 Rooms and Larger.

LAMON-AV., 817 N.—4-5 rms., elec. refr.; cor. bldg.; now or May 1st. $40-$50 mo.

4 RMS., lg., lt., new bldg.; free refrig.; some 2 bedrms.; gd. trans.; reas. Roc. 7126.

5 RMS., $15 mo.; stove heat; 701 Van Buren. Lindop, 40 N. Dearborn. Ran. 7382.

5001 W. MONROE—4-5 outside rooms. Very modern; G. E. refrig.; steam; best trans.

Test Your Facts
Here are the correct answers to the "Test Your Facts" questions on today's editorial page:
1. [c] Pianoforte.
2. [a] 8,538,315.
3. [c] Zachary Taylor.
4. [b] Mount Ararat [Gen. viii., 4].

TO RENT—APARTMENTS—WEST.

4, 5, 6, 7 Rooms and Larger.

— — CHOICE 4 ROOMS — —
5439 Washington. Large units; canvas walls; white woodwork; modern bath; new refrigerator, stove, linoleum, fast trans.

N. E. cor. Jackson and St. Louis—Beautiful corner 5 rm. apt., sunparlor, 2d fl., May 1. This is an unusual apt. Also 4 rms. and inador. Diversey 9500.

TO RENT—APARTMENTS—SUBURBAN.

SOUTH.

Beverly Hills—20 minutes to loop.

UNFURNISHED, WILL FURNISH—For rent, one of Beverly Hills finest flats. Building with appearance of large residence, 6 large rms. with large beautiful sun porch, big front and back yard, hot water oil heat; $75 per month. 9730 S. Winston-avenue. Beverly 1563.

EXCLUSIVE 5 mod. rms., brand new stove, large G. E., 3d floor, $75. Beverly 6400.

NORTH.

Evanston—15 minutes to loop.

APARTMENT HOMES
in This
BRAND NEW BLDG.
3 and 4 rooms; some with 2 bedrooms; exclusive location; away from apartment district congestion. Pleasant outlook from spacious rooms. Private park. Latest equipment and modern features thruout. Will decorate to suit.
1 BLOCK WEST ISABELLA L STATION.
Rogers Park 1727. University 9500.

CHOICE 4-5 ROOMS.
726 Hinman-av. Large, light units, tastefully dec. White trim; built-in tubs, showers, new refrig. Fast transp. $55-$80.

5-6 ROOMS.
719 HINMAN-AV.
Well arr. tastefully dec. apts.; tile baths, showers; canvas walls.............$72.50-$95

OVERLOOKING LAKE.
498 Sheridan-rd.—Beautiful 4-5-6 rms.; tile baths; exceptional plan; large living rms.; high ceilings; nat. fireplaces; modern, delightful kit. Mr. Raymond. Rog. Pk. 0458.

BEAUTIFUL 3d apt., 5 large, light rms.; Judson-av., E. of Main-st. L station, nr. lake; reas. Mr. Raymond, Rogers Pk. 0458.

NORTH SHORE houses and apartments. McGuire & Orr, Evanston. Rog. Pk. 3213.

NORTHWEST.

Des Plaines—23 minutes to loop.

4 RM. flat—Sun pch., tile ba., refrig., elec., gas, heat, gar. incl. 1300 Lee-st., U. S. 45

WEST.

Austin—14 minutes to loop.

126 S. MASON, 1ST—5 rms., $60; winter air cond.; garage; gentiles; adults. Col. 3389.

4 RMS.—El. refrig., inador, dec. to suit; $45 and $47.50. Janitor, 5449 West End-av.

Oak Park—14 minutes to loop.

Modern Exclusive Apts.
4, 5 AND 6 ROOM APTS.
S. E. cor. Maple-av. and Washington-blvd.
5 ROOM APTS.
530 Washington-blvd.
Agent on premises or
LONG, WEISE & CELLA. RAN. 2574.

1136 PLEASANT-ST.
4-5 rooms; light, airy; well arr.; white woodwork, built-in tub, shower; quiet location; 1 block transp., shops; $50-$65.

344 S. AUSTIN-BLVD.
Spacious 3½-4 rms.; tile bath, new stove, ind. refrig., outside rooms; opp. park.

HIGHEST grade apts. in Oak Park, 1033 Ontario-st.—De luxe 4 rms., rental $70 mo. Madison Realty Co., State 8126 or Carl Yurgens, Euclid 5429J. Avail. May 1st.

River Forest—17 minutes to loop.

DE LUXE 8 rm. apt.—4 bedrms., 3 baths. 1111 Bonnie Brae, River Forest.

Riverside—19 minutes to loop.

100 Lincoln-av. (Riverside).
3½ rms.; quiet loc.; fast transp.; built-in tub, showers; new refrig., range; $45-$50.

TO RENT—FURNISHED APARTMENTS.

(See Also Hotels and Apt. Hotels.)

SOUTH.

DORCHESTER APTS.
1401 HYDE PARK-BLVD.
3 room apt.; living room, bedroom, dinette, and kitchen. Attractively furnished; overlooking Hyde Park-boulevard.
DIRECTION: DOWNS, MOHL & CO.

YOU WILL BE THRILLED WITH THE
Gorgeous Colored Plumbing
Tile baths, ultra mod. 2 rooms, screened porch, dressing rms., large kitchen, cozy breakfast nook, everything new. Bsmt. recreation rm. Rathskeller, block I. C., pk., $55 up. 1456 E. 67th-place.

GOTHIC APTS.
1, 2 and 3 room kitchenette apts.
Nicely furnished. Complete hotel service.
I. C. transportation.
6529 KENWOOD

ALYCE APARTMENTS
4756 DREXEL.
Nicely furnished 1 and 2 room kitchenette apartments with hotel service.
Attractive rental.

A NOVEL FEATURE.
Ideal 1 room with comb. table-top stove-refrig.; pri. bath; 24 hr. compl. hotel serv.; Also cor. apt.—2 inadors, $55; blk. I. C. park. New Park Hotel, 1547 E. 67th-pl.

ELMO APT. HOTEL.
5220 HARPER-AV.
Newly decorated, furnished and carpeted; 1-2-3 rm. kitchenette apts.; complete hotel service; moderate rental.

BELVIDERE APT. HOTEL,
4655 LAKE PARK-AV.
Nicely furnished, newly decorated. 1-2-3 room kitchenette apartments. Complete hotel service. Low rentals.

CHOICE 2½ ROOMS.
1410 E 70th-st. Well laid out apts.; complete decorations; inador beds; new furniture, ranges, refrig., lino. $42.50-$45.

CREGIER MANOR.
1-2½-3 rm. furn. apts.; maid, phone, desk serv.; $42.50 up; I. C. trans. 7016 Cregier.

$40—Irving Hotel Apt.—$40.
2 rm. large, airy, light apts.; elevator, 24 hr. service. Good trans. 4300 DREXEL.

$9—WEEKLY—$9
Lovely 1 rm. kitchenette apt. Beautifully decorated and furnished. 24 hr. serv. ENGLEWOOD ARMS HOTEL, 824 W. 62d.

4009 LAKE PARK—2 lge. front rms., $32.50 month. Elec. refrigeration, telephone serv. Automatic elevator. Newly decorated. Building well kept. Adults only.

COMF. furn. 1 rm. home for gentile business or retired woman. The Brentwood, 124 W. Marquette-rd. Share bath same. $20 mo. See Mrs. Patterson, Resident Manager.

4164 DREXEL-BLVD.
New dec.; 1-2 rms.; kit.; elec. refg.; elev.; firpr.; No. 1 bus, L.surf., I.C., el.; $27.50 up.

STEWART CREST APTS.
3 rm. kitnt. apts. avail. April 1; elec. refg. All trans. 6429 STEWART-AV.

753 E. 79TH-ST.—2 ROOMS.
AGENT ON PREMISES OR PHONE
McKEY & POAGUE. TRI. 5060.

4312 LAKE Park-av.—More service for less money; mod. 1-2-3 rms.; $3 up; Frigid., gas, light, linens, tel. serv.; maid optional.

SUBLEASE—5 rms., complete, new stove and refrig., tile kit. and bath. Adults. Refs. req. 7048 Chappel. 12-4 p. m. Plaza 7038.

PRICED RIGHT—Wonderful 2 room dinette apt.; new, decorated; completely furn.; maid serv.; a real home. 7254 Jeffery-av.

6121 WOODLAWN-AV.—4 rm. apt.; elec. refrig.; mod.; priv. bath; all tr.; adults; $55

DREXEL, 5000—3 rm. apt., accom. 4; elec. refrig., gas, lt., linens; $40 mo., $11 wk.

2 TO 4 rooms; mod.; sun parlor; near U. of C., lake; exc. trans. 5439 Kimbark.

810 HYDE PK.-BL.—2-3-4 rm. kits., all priv. baths; $30-$50. Also weekly. Ken. 0940.

WOODLAWN, 6131—Mod. apts.; new furn. 1 r., $5-$6; 1-2 r. frt., refg., $7-8-9; adults.

2 AND 4 mod. rms.—$40 and $60; gas, lt., refrig. free; all trans. 6724 Cornell.

4 RMS.—Newly furn. and dec. 2d flat frnt. Adults preferred. 642 W. 61st-st.

6420 BLACKSTONE-AV.—3 rms., priv bath, refrig., light, linens, carpeted; $45 month.

NORTH.

1 ROOM kit. apts.—Bright, cheery, nicely furnished; refrig.; adults. 5424 Kenmore.

TO RENT—FURNISHED APARTMENTS.

NORTH.

ROGERS PARK APARTMENT HOTEL
2-3 ROOMS.
FURNISHED OR UNFURNISHED
WITH
COMPLETE HOTEL SERVICE.
Sheridan-rd. at Pratt-Blvd.
SHELDRAKE 2000.

JUST REMODELED.
Attractive 3 rooms;
kitchenette with 2 baths;
new furniture;
new carpet;
furnished or unfurnished;
with
complete hotel service.
ROGERS PARK HOTEL,
SHERIDAN-RD. at PRATT-BLVD.
SHELDRAKE 2000.

3½ Rm. Kitch. Apts., $75.
"Gorgeous"! You'll say when you see these thrilling new luxury apartments. Modern new furnishings, carpeting and decorating; 10 minutes to the loop!
NORTH PARK HOTEL,
1936 North Clark at Lincoln Park.

GLENWYN APARTMENTS.
6040 WINTHROP.
Newly carpeted, furnished and decorated; 1-2 rm. kitchenette apts.; moderate rental. Inspection invited.

WINONA BEACH APTS.
2 rm. kit., dinette, bedrm. apt.; dly. maid serv.; 1 blk. lake; gas, light, linen; reas. 918 WINONA-AV. SUNNYSIDE 4544.

5734 WINTHROP.
WINTHROP-TERRACE, 1-2 room kitchenettes. Well furnished. Daily service. Moderate rentals. LONG BEACH 8032.

1346 ARGYLE.
Beau. 3 room apts.; well furn.; refrig., range, compl. dec.; nr. all tran.; $47.50-$50.

5050 KENMORE—$40 UP.
Beau. 2½ rms., newly furnished and dec., free gas, elec. refrig., excel. trans., near schools and shopping dist. Longbeach 1758.

5 RM. ultra-mod. sunparlor apt.—New kit., bath; all trans.; nr. lake, $100. Also 4 rm. apt., $55. Gentiles. 1700 Greenleaf.

1712 ESTES—2 rms., $45; 2½, $50-$55; 3 rms., $65; both with bedrm.; compl. furn.; tile bath; elec. refrig. Gentiles. Rog. 6186.

1-2 RM. kitnt. apts.—Nicely furnished, dec.; everything furn., gd. tran., $37.50 up. CORONADO APTS., 4736 N. MALDEN.

4310 CLARENDON.
3-4 rms. Bedroom, extra rollaway, completely furnished. Accommodate 4. 53 bus.

2½-3 RMS.—Bedrm. and inador, accom. 4 adults; all outside rms.; compl. serv.; all trans. Irvington Apts., 4614 N. Paulina.

3½-4 RM. apts.—Comp. furn.; on the lake; private beach; garage in con.; exc. trans. $75-$80. 1200 Sherwin-av. Shel. 9745.

SUBLEASE 2 rm. furn. apt., May 1st; Rog. Pk.; maid.; reas. rent; all trans. She. 4098.

2 LIGHT, clean front rms., Frig., $7.50 wk. Inador. Wilson L. 925 Windsor, 4500 N.

738 IRVING PARK-RD.—Very attractive 3 rm. apt.; $52.50. Free utilities.

CROMWELL APT. HOTEL—1 room kitchen apt.; all services. $47.50. 5718 Winthrop.

SUBL. 1 rm. kitnt. Sacr. furniture with lease. 5040 Kenmore, apt. 817, aft. 2 p.m.

4 RMS., bath with shower; free gas, refrig.; ¼ blk. lake; bus, L; $58. 1333 Touhy.

610 FULLERTON—1½ rm. studio; refg.; $6.50; quiet home for gentle'n; maid serv.

6037 KENMORE-AV.—2½-3½ smartly furn. apts. Also unfurn. No maid serv. Ex. trans.

4 RMS.—2 bedrooms; clean, comfortable, even heat; refrig. 2848 Seminary. 1100 W.

732 BITTERSWEET [4100 N.]—Near drive; beau. 1-2-3 room kits.; hotel service, swbd.

195 E. CHESTNUT—Comfortable 1 room apts., $8.50 week; mo. rate; walk. dist. lp.

BANKS-ST., 2, E.—Unusual apt.; very lge. liv. room, kitchen and bath; $75. Del. 9605.

3 R. apt. accomm. 4 pers.; $48; nr. Rog. Pk. L; new. dec. 6721 Glenwood. Bri. 4428.

ATTRAC. studio in remod. old house, nr. loop; woodbur. firepl.; low rt. Div. 3740.

940 WINONA APTS.—5100 N. Beaut. 2-3 rm. kit.-dinette; nr. lake; exc. tran. $55 up.

MAGNOLIA, 4620—Newly dec. 1 rm.; kit. priv.; pch.; also 2-3 rm. apts.; Frig.; pri. pch.

1 TO 3 ROOM apts., $35 up; daily maid, switchbd.; gd. shpg., trans. 5722 Winthrop.

4 RMS., extra bed, new furn., G. E. refrig., shower, L. lake, bus; reas. 5314 Winthrop.

NORTHWEST.

KIONO APTS.
2 rm. furn. apts.; phone and desk serv.; newly decor.; $37.50 up. 4585 Elston-av.

4915 BELLE PLAINE—Modern 1¼ rm. kits. Nr. Milw., Irv. Pk., and Cicero. Ave. 7700.

LOGAN-SQ.—2746 N. Kimball—5 lgt., clean rms.; well furn.; Frig.; all tr.; $12.50 wk.

WEST.

ALEXANDER APTS., 1640 W. ADAMS-ST. Beau. furn. 1-2 rm. kits., newly dec., lge., lite rms. Maid serv. Low rt. Seeley 9597.

THE CERVELL—Snappiest 1-2-3 room kit. apts.; firepr. bldgs., elev.; home atmos.; all trans. Gentiles. 325 N. Austin. Col. 1078.

OAK PARK CHATEAU HOTEL.
1, 2, 3 rm. kitch.; twin beds; swbd.; gentiles. 330 N. Austin. Vil. 8500. Aus. 8510.

CALIFORNIA, S., 1257—1-2 r. furn. kit. apts. Gas, el., st. ht., fr. $12-18 mo. Cra. 6882

2 RMS., dinette, compl. furn., refrig.; best trans.; reas. Avail. 632 N. Parkside.

WELL furn. 3 rm. English basemt.; refrig.; gar. Best trans. Collins, 174 N. La Crosse.

169 N. Leclaire 3 lovely outside rms.; comp. furn., linen, gas, elec., Ven. blinds; $55.

TO RENT—STORES.

South Side.

526 E. 79TH-ST.
Excel. cor. for restaurant. Just across from Rhodes theater, near new project of 900 apts. Size, 23x85.

1003 E. 63D-ST.
Finest apparel block on 63d-st. Excel. loc. for lingerie, hosiery, and other apparel. Among chain stores. Size, 20x72.
SOUTH SIDE MANAGEMENT CO.
1525 E. 53d-st. Dor. 7900.

1003-5 E. 53D-ST.—Approximately 26x50; in choice location; steam heat. Livingston, 222 W. Madison, Fra. 5577.

1010 E. 53D-ST.—Modern steam heated store; desirable location. Philip Livingston, 222 W. Madison. Franklin 5577.

3 W. MARQUETTE-RD. 16X36.
Keys at office, 6704 S. State.

BEAU. store—50x125. Cottage Grov. nr. 63d. Autos, mfg. or any bus. Reas. Fai. 3557.

Southwest Side.

3542-66 ARCHER-AV.
Large, steam htd. stores nr. theater; $40.

North Side.

5051 N. CLARK—Large store, suit. delicatessen, grocery, bakery, or beauty shop. Only $45. Arcola heat. Div. 9500.

STORE—17x60. Food shop, haberdashery, or shoe store. Exc. location in Belle Shore Hotel, 1062 Bryn Mawr. Apply at desk.

LGE. store to rt.; stm. htd.; suit. for hardware-paint. 2502 Montrose. Jun. 5000.

Northwest Side.

3427 LAWRENCE—CORNER STORE.
Reasonable rent to responsible tenant.
CALL FRANKLIN 8395.

22X55. TRANS. cor., mod. front, gd. loc.; tavern, grocery and market. 4349 North-av.

West Side.

1025 BLUE ISLAND—Extra lge. htd. store; suit. any business; cheap rt. Jun. 2258.

Suburban.

EVANSTON—Shop in apt. hotel with lobby entrance. Suitable barber shop. Rand. 2566.

STORE—13x48; htd.; L term. dist.; reas. rent. Tighe Rlty., 521 4th-st. Wilm. 3005.

TO RENT—OFFICES AND SHOPS.

Central.

180 W. WASHINGTON-ST.—Modern bldg.; 10 yrs. old; nr. La Salle-st. and County bldg.; gd. trans.; 5 rm. suite with vault; all outside offices; reas. rental. Also 1 office and reception room.
HOGAN & FARWELL, INC.
Managing Agents. Whi. 4560.

2D FLOOR,
226 S. WABASH-AV.
4,000 ft., reas. rental; also smaller units.
OFFICE OF BLDG. Ph. Wab. 7813.

32 N. STATE—S. W. Cor. Washington. Fireproof bldg.; one floor; also attractive offices; north light; night service; center Loop; single room, furnished, $20; with reception room, $35 up; beautiful desk space. Phone, steno. SWIGART & Co., Room 601.

720 N. WABASH.
Entire S. W. corner of fireproof bldg. Suite of offices on 1st floor. Full length windows. Approx. 1,350 sq. ft.
MISS McLEAN. SUP. 4944.

ATTRACTIVE FURNISHED OFFICE WITH RECEPTION ROOM. RENTAL, $30. IN FIRST CLASS, WELL LOCATED BUILDING WITH SERVICE OPTIONAL. 30 N. LA SALLE-ST. SUITE 300.

SUBLET—Large private executive office in well furn. suite, avail. monthly or longer; sec'y and phone service. Loc. Rm. 4100, Civic Opera Bldg. [Tower.] Rand. 4215.

FURNISHED PRIVATE OFFICES.
$15 PER MONTH.
TELEPHONE SERVICE AVAILABLE.
SUITE 420. 82 W. WASHINGTON-ST.

DESIRABLE SPACE—MODERATE RENT.
PELOUZE BUILDING.
230 E. Ohio. Free Park. R. 606. Whi. 7945.

OFFICE, display, or laboratory space. Postoffice in building; reas. rental. 154 E. Erie-street. Whitehall 6026.

DESK space, $7.50 up—Mail-phone service. $1 mo. up. 330 S. Wells, Room 706.

333 N. MICHIGAN-AV.—Mail-phone service. Telephone Secretarial Service, Inc.

MAIL-Ph. serv., $1 mo. up; all facil.; secy.-mimeo., 30% off. 192 N. Clark, Rm. 811.

TO RENT—OFFICES AND SHOPS.

Central.

186 W. WASHINGTON-st.—Nr. La Salle-st. and County bldg.; gd. location and trans.; single offices, $15-$20; 3 rm. suite, $50; 2 rms., recep. rm. and cashier's cage, $40; attractive 2d fl. front or whole 5th fl. at reas. rentals.
HOGAN & FARWELL, INC.
Managing Agents. Whi. 4560.

Outlying.

SHOP—Suited to any reputable business; livg. qtrs.; $18 mo. 114-116 E. 30th-st.

OFFICE FURNITURE AND DEVICES.

FOR SALE—Burroughs bookkeeping machine; good condition; diagraph stencil cutting machine. Address X K 139, Tribune.

OFFICE DESKS, ARM CHAIRS, BRASS CUSPIDORS, TABLES, ETC.
32 N. STATE-STREET, ROOM 601.

34 DESKS, 65 CHAIRS, SAFE, BOOKCASES, 21 FILES, KARDEX. 2857 N. CLARK.

FOR SALE CHEAP—2815 BROADWAY. Contents of bankruptcy office. Lak. 9609.

MIMEOGRAPH, office furniture. Reasonable. Kendrick, 218 W. Jackson. Central 4325.

DESKS, Chairs, Files, Dictaphones, Kardex Bargains. Johnson, 227 W. Van Buren-st.

LOCKERS, steel shelv., files, desks, chairs. CENTRAL, 20 W. Hubbard-st. Del. 8495.

FULLY automatic duplicators, rented $5 mo. 195 N. La Salle. Central 6035.

20 DESKS, tables, chairs, files, mimeograph. Wells, 1411 S. Michigan-av. Cal. 2277.

MULTIGRAPH, envelope sealer, duplicating mach.; reas. Lon. 9448. Sunday or eves.

INDUSTRIAL PROPERTY.

TO RENT—2 small fact'y spaces, 1,000 and 1,500 sq. ft., with offices in high grade industrial bldg. Mo. or yearly basis. All services. 340 W. Huron-st. Sup. 5427.

TO RENT—Offices and warehouse space in mod. specialty bldg. Also basement storage space. Every conv. Must see to apprec. 415 W. Chicago-av., 2d fl. Sup. 1761.

WILL share 4,000 sq. ft. lite mfg. and office space, secy., etc.; mod. bldg., 3 min. from loop; good parking. Cal. 6295.

FOR RENT—Imm. poss., 6,000 sq. ft., daylt. flr., spkld., htd., frt. and pass. elv., switch; 1¼ mi. lp. Reas. S. J. Cohen. Bou. 1523.

8,250 SQ. ft., 2 story cor. bldg., suitable for mfg., vic. Poplar and Archer; rent very reasonable. Call owner, Bou. 2474.

FOR RENT—Light, heated, dry basement, approximately 2,500 sq. ft. for light mfg. or storage. Reas. 920 W. Ohio-st. Mon. 2637.

RENT 347 N. CRAWFORD—1st floor mfg. space, 1,666 sq. ft., heated, spkld., attr. offices, priv. loading facilities; $100 mo. Sta. 8270.

RENT—28,000 sq. ft. floor; light 4 sides; heated, spkld.; switch; want off. Ran. 2311.

FACTORIES AND WAREHOUSES.
CHITTICK, INC. Superior 5427.

10,000 SQ. FT. 1 sty. corner bldg.—Light 3 sides; $175 per month. Randolph 2311.

SOUTHERN PROPERTIES AND RESORTS.

MODERN home, W. Coast Florida; 4 bedr., 2 tile baths, dbl. gar. Trade for Chicago N. S. home or 2 fl. Address J T 41, Tribune

MUSICAL INSTRUMENTS.

Pianos and Players.

CONSOLE type piano bargain. Pay only $74 of the balance due on account; $1 a week. No money down; 30 days' trial; nothing to pay until May; used only a few mos.; looks, sounds like new. Private Fireproof Piano Warehouse No. 39, corner S. Ashland-av. and 39th-st. Open evenings to 9.

SAVE piano moving costs, let us call for your old piano now, giving you credit voucher for its full trade in value which later can apply toward new piano or radio. Cable Piano Company, 303 S. Wabash.

BEAUTIFUL SPINET—Latest model; nationally known make; want reliable party to take over small balance at $1.50 week. See MR. RUSSELL, Credit Man. Wab. 6900. BALDWIN PIANO CO., 323 S. Wabash.

USED SPINET PIANOS, $189 UP.
Payments as low as $2 weekly.
KIMBALL FACTORY, 2611 S. California.
OPEN TONIGHT TILL 9 P. M.

GRAND piano—Small size, 68 note. In very good condition; a real value at $125. Terms, $1.50 a week. P. A. STARCK PIANO CO., 234 S. Wabash. Open evenings.

NEWEST TYPE SPINET $375 value, red. to $190 for quick sale. Brand new, beau. mahogany sample; wood. tone; terms. GULBRANSEN FACTORY, 820 N. Kedzie.

REPOSSESSED GRAND—A good standard make, A1 cond., for $196 bal., $1.50 week. WYMAN'S, 604 Republic Bldg., 209 S. State.

USED spinets and grands—Reas. H. Schroeder & Sons. Est. 50 yrs. 3409 N. Ashland.

SACR. Baldwin made grand; like new; $195. 6 new spinets, $100 off. 6512 N. Clark.

BEAU. Spinet—Like new; sacrifice for quick sale. Republic 9261.

STEINWAY grand—Small size, unusualy fine cond. Sacrifice. Herman, 3121 Lawrence.

WANTED to buy good used grand piano from private family; pay cash. Mer. 2811.

CHICKERING Grand piano—Like new, $250. Also spinet, $150. 6242 W. Grand-av.

WANTED to buy—Used grand piano for cash from private party. Merrimac 4026.

MOVING?—Let us refinish your grand piano, $35 up. Guaranteed. Mulberry 2949.

BEAU. Steinway grand, $275; Chickering grand, $95; Spinet, $165. 5408 W. North.

STEINWAY apt. grand; also walnut Spinet, $150. 3238 W. Harrison.

SPINETS—NEW AND USED.
Save $100 or more. 5408 W. North-av.

NEW and used Spinets, Grands, Studio pianos. $65 up. Tms. Victor Whse., 4809 W. Lake-st.

$165 BUYS new Spinet. $325 buys new grand piano. 5225 W. Chicago-avenue.

NEARLY new Steinway grand at bargain. Moist Piano Co., 8th flr., 209 S. State.

JULIUS BAUER Par. Grand—Mahog.; exc. cond.; exq. tone. Best offer takes. Buc. 9839.

Accordions.

PIANO-Accordion—A beautiful, slightly used accordion of undisputed quality at a very low price of $18, including a complete course of private lessons directed by Signor Carmelo. Terms, $1 per week; you ordinarily pay more for just a lesson than we ask you to pay weekly for both the accordion and the lesson combined. Limited quantity. Act quick.
P. A. Starck Piano Co., 234 S. Wabash-av. Open daily, 9 a. m. to 9 p. m. Sat. 9 to 6.

WHY buy?—Rent my instrument 10c per week up. Krupp Music Co., 3916 N. Cicero.

Wind, String, Etc.

3 OCTAVE L. & S. XYLOPHONE. LIKE NEW. BARGAIN. WABASH 0078.

REBUILT BAND INSTRUMENTS—TERMS. LYON & HEALY, 243 S. WABASH.

MUST SACRIFICE—Martin tenor sax. for payments due. Crawford 4069 after 7 p. m.

LEGAL NOTICES.

H. IRVING RIPSTRA, ATTORNEY.
1 North La Salle-street.

PERSONAL PROPERTY SALE—State of Illinois, County of Cook, ss.—Probate Court of Cook County. In the matter of the estate of Edward F. Frank, deceased. Docket 384, Page 519, File 39P 3632. Petition of William F. Frank, Executor of the Last Will and Testament of Edward F. Frank, deceased, to sell personal property of said deceased.

Public notice is hereby given that, pursuant to an Order made and entered of record on the 13th day of March, A. D. 1940, in the said Probate Court of Cook County in the above entitled estate, H. Irving Ripstra, attorney for said estate, will at the hour of ten [10:00] o'clock in the forenoon [Central Standard Time], on Saturday, the 6th day of April, A. D. 1940, at 2151 West 21st-street, in the City of Chicago, County of Cook and State of Illinois, offer for sale and sell at public sale, for cash, for the highest and best bid obtainable, all of the right, title, and interest of above entitled estate and belonging to said estate, in the Tavern Business located at 2149 and 2151 West 21st-street, Chicago, Illinois, including all personal property, equipment, stock and fixtures used therein or in conjunction therewith.

No transfer of title will be made to the purchaser until said sale has been reported to and approved by said Probate Court.

Dated at Chicago, Illinois, March 13, 1940.

H. IRVING RIPSTRA,
Attorney for Estate.
WILLIAM F. FRANK,
Executor of the Last Will and Testament of Edward F. Frank, Deceased.
LOUIS W. FRANK,
Administrator with Will Annexed of the Estate of Edward F. Frank, Deceased.

MACHINERY AND EQUIPMENT.

STANDARD package wrapping machine "FA-3" built specially to wrap packages 35 per minute complete with ends folded and glued. Machine has been operated only 3 weeks due to change in mailing policy. F. J. Neuberger, Spiegel Inc., 1061 W. 35th-st. Yards 5600.

A. C. AND D. C. MOTORS and Generators bought and sold, repaired, exch. Mon. 7410. Arthur Wagner Co., 701 W. Washington.

WANTED—200 H. P. Scotch marine or water tube boiler. Frank Wentworth 3764.

COAL, WOOD, HEATING OIL.

FURNACE OIL, 6½c, 400 GAL. MINIMUM. FELDMAN PETROLEUM. HARR. 3000.

RANGE OIL, 6¾c GAL.; 150 GAL. MINIMUM. FELDMAN. HARR. 3000.

HI-GRADE Ind. egg. or nut, $5.25; petroleum carbon, $7.75, 2 ton loads. Mon. 8215.

TYPEWRITERS AND SUPPLIES.

TYPEWRITER, $9; adder, $27; mimeograph, $25. PRUITT, 425 N. La Salle. Del. 4900.

RENT a typewriter; 1 mo., $2.50; 3 mo., $5. ALL TYPES. 415 N. State. Del. 1843.

COLLECTIONS.

COLLECTIONS everywhere—No collections, no charges. United Mercantile. Room 610, 140 North Dearborn. Phone State 4181.

TENTS, AWNINGS, CANVAS GOODS.

COAL bags, 50c; drop cloths, $1.95; aprons 35c. Kerr Co., 1954 W. Grand. Sea. 7964.

REAL ESTATE—APARTMENT BLDGS.

South Side.

7917 RHODES-AV.

Do you want 2 beautiful 5 room apartments in Chatham Fields? 10% down. 1st apt. vacant and open each p. m. including Sun. See or call Mr. Kellams.

WM. E. MOSBY & CO., INC.
EVERYTHING IN REAL ESTATE.
8032 Cottage Grove-av. Rad. 0100.

WASHINGTON PARK BARGAIN.
24 apt. court bldg.: 18 4s and 6 5s: sun parlors; refrig. and stoves; stoker; low rental: $11,700: Eberhart, nr. 63d; sacrifice for cash or trade for hotel or furn. apt. SELZ & SOUTHMAN INC. NOR. 5730.

BIG REDUCTION IN PRICE
of 2 flat brick, nr. 79th-Ashland. 5-5 rms., 2 car gar.; rental $100 per mo.; now priced at $8,250—$850 cash, balance, $59.20 mo. JOHN McCARTHY, 1405 W. 63d. Rep. 5000.

SUN PARLOR, brick 2 apt., 5-5 rms.—Brick enclosed porches. 8048 Eberhart. 2 car brick garage. $8,750. Terms. Frear-Delaplane Co. Hyde Park 7000.

SOUTH Side corner 12 flat—6-6, 3-5, 3-4s, perfect layout for remodeling for small units; very low price; terms; private party. Address X Y 205, Tribune.

1517 E. 65TH-ST.—3 FLAT..........$9,000
8219 Indiana—2 flat $8,500
5222 University—74x173 ft. $6,000
FREAR DELAPLANE CO. Hyde Pk. 7000.

CORNER; ideal for rooming house, near 63d-st. "L" station. 105 rooms. Need $4,500 cash. Address P O 177, Tribune.

3 APT. brick, near 81st-Ellis, $1,400 down; 3-5s; tile baths; canvas walls. Beatty, Radcliffe 7301.

3 APT. BRICK—$12,500; Little Flower parish; 3 6s; canvas walls; tile baths. Towsson, Radcliffe 7302.

FR. $3,500—Cash, $500; 2 apt. brk.; h. w. ht.; non. for bus. 812 E. 63d-st. Pro. 1730.

4 BRICK 2 flat with basemt. apt.; good trans.; [for colored.] Call Wentworth 0688.

2 FLAT fr., $3,600—Near 85th-Green; 4-4 rms.; 33 ft. lot; new ht. plant. Hem. 7900.

Southwest Side.

CHOICE INVESTMENT.
14 apts.; corner; near 57th and Kedzie; rent $5,600; price $27,500; bldg. 13 years old; will trade for 2 flats or bungalow. Jos. Cacciatore & Co. Phone Victory 3069.

North Side.

ONLY 10% CASH
buys HOLC homes, 2 or 3 apts. balance monthly; only 4½% interest. Call today for spring list. ARTHUR KRUGGEL & CO. Lon. 5531.

ARCADIA-TERRACE—2 flat brick 5 and 5 rooms; 2 car garage; 12 years old; stm. ht. Price $9,500 or trade. GRINDLE REALTY EXCHANGE, LTD., 5683 Lincoln-av. Lon. 7100.

4302 N. MENARD-AV.
Bargain in 3 story frame bldg., 2-5's, 1-6 ...

REAL ESTATE—HOUSES.

South Side.

NEED $600—Brand new bungalow; tile wall bath; kitchen cabinet with built-in sink and work table; inlaid linoleum kitchen floor; bedrooms have cross-ventilation; clothes closet cedar lined; Kohler plumbing with chromium fittings; overhead shower; ornate staircase off the living room to a real large livable attic having space for two more rooms; insulated; has five lovely finished rooms; full basement; cash needed $600; balance $41.70 month includes everything. Glatt & Price, 8026 Cottage Grove-avenue. Vincennes 6920.

8 NEW HOMES OPEN FOR INSPECTION.
1 block east of Cottage Grove-av. at 89th-st. Priced from $6,250 to $8,250. 4-5-6-7 room homes. Gas heat. See these better built homes today. Small down payment, balance like rent. 18 minutes to loop by electrified Illinois Central railroad. Open 9 to 9 daily.

SACRIFICE BRICK BUNG, $6,000.
$1,500 down, balance $46 a mo. Near 78th and Clyde. 6 rms., 2 baths, hot water heat, encl. porch, garage. Possession May 1st. EARL W. SHICK & CO., Exclusive Agent, Mr. Melvin. Fairfax 9280.

Southwest Side.

For Your Child's Convenience
$5,950 buys this 6 rm. brk. bung., in perf. con.; h. w. ht.; col. tile ba., enc. rear pch., 2 car gar., 1 blk. to public, 2 blks. to Catholic schls.; nr. 61st-Campbell; $1,500 cash.
McKEY & POAGUE,
7911 S. Ashland. [Mr. Shoup.] Rad. 7911.

ONLY $5,300.
Mod. 6 rm. brk. bung.; h. w. ht.; encl. porch; garage; side drive; 37½ ft. lot. Act now. Talman, nr. 64th-st. Shalon, Hem. 8300.

BRIGHT, airy 5 rm. brick bung.—Ultra modern kitchen; 2 car gar.; nr. 56th-Sacramento; a real buy at only $5,250. Pro. 8840.

MODERN 5 rm. bung.; furn. ht.; gar.; refrig.; tile ba.; nr. 71st-Bishop; $5,600. Ste. 3602.

North Side.

MOD. 6 rm. bung., nr. Indian Boundary Park. Gar. tile bath; lot 37½x125; spacious rms.; only $8,500, terms to suit. Bri. 3508. JACOBS & JACOBS, INC., 2750 Devon.

OWNER leav. city; must sell new 7 rm. brk., gas ht., air cond., home in W. Rog Pk. For quick sale, $10,500; cash, $2,500, bal. tms. A. G. Stahl & Co., 2737 Devon. Hol. 1502.

6 RMS.—Near Devon, East of Clark; oil ht. New stove and refrig. Leaving city. Price $4,500. Terms. Miller, Sheldrake 8600.

8 RMS.—Immediate possession; nr. Senn Hi. "L" and stores; lge. lot; excellent cond. Price $6,500; terms. Rogers Park 3469.

BARGAIN—7 rm. frame house on concrete; h. w. ht.; 2 car gar. $3,600. Call after 4 p. m., 1121 Newport-av. Owner, Beisse.

6 RM. gas ht.; near Loyola L; fine cond.; ...

REAL ESTATE—SUBURBAN—SOUTH.

Homewood—32 minutes to loop.

6 RM. brick bung.; choice loc.; 100x125; owner leaving city. Call Homewood 1062.

Midlothian—31 minutes to loop.

THIS 6 rm. mod. little castle has everything a wife can pray for; 4 rm. compl., 2 up unfin.; $2,990, with large lot; $25 mo., small down pay. Safeguard your health by buying or bldg. where sewer, city water, gas, elec. are avail. Be your own salesman; we haven't any. Ask for Economy Home keys, make your own inspect., day or eve. Live nr. R. I.; mo. ticket $6.42 to loop; 30 trains daily; also bus, 63d-street. Jennings, 3800 W. 147th. Blue Isl. 3641.

REAL value for $4,250; FHA, $27 mo.; 4 rms., complete; 2 up unfin. Full complete bsmt. Hot air ht. Bay window, winding stairs. All impr. Jennings, 3800 W. 147th.

$250 DN., $20 mo.; 5 rms.; bath; garage; lg. trees on ½ acre; 3 blks. sta.; $2,400. Jennings, 3800 W. 147th-st. Open eves.

General—Suburban South.

CHANCE FOR CONTRACTORS
to build F. H. A. low priced homes in live south suburb. 40 ft. lots, $10 ft. Impr. in. Nr. depot. See D. B. Robertson, Rm. 1026, 7 S. Dearborn. Ran. 9210.

$5,450—$300 down $40 mo. includes taxes, ins., buys modern brick home; large lot, garage, trees, shrubs.; new district; immed. poss. Address X K 292, Tribune.

ACRES on I. C. elect., 35 min. to loop; elec., hard road, 8 blocks to station; $25 down, $10 month. Pros. 1139.

REAL ESTATE—SUBURBAN—S. W.

Tinley Park—37 minutes to loop.

MODERN 6 room home, 2 car attached gar., nat'l fireplace, large base.; FHA fin.; ½ block to bus nr. Rock Island sub. station; a beautiful home priced to sell $6,500. ADDRESS H O 586, TRIBUNE.

General—Suburban S. W.

WHY PAY RENT?
New modern 4 rm. home on lge. plot adjoining city. Plenty room for garden and chkns. Pay for it with your rent money. Write or call, J. A. Sherman, 6211 S. Troy. Rep. 4703.

BRAND new home ready to move in—2 bedrms., liv. rm., kitch.-dining comb.; lge. lot; $2,995; $250 cash, bal. mo. See it at 6917 W. 95th-pl. [3 blks. E. of Harlem.]

REAL ESTATE—SUBURBAN—NORTH.

Evanston—15 minutes to loop.

OLDER house—7 rms.; 4 bedrooms; sun rm. and htd. slp. porch; oil ht.; fine location; $8,500. Rog. Pk. 0271. Univ. 0283.

MUST BE SOLD—NORTH EVANSTON. 5 bdrm., 1½ bath home. Greenleaf 2700.

5 ROOM bungalow—Garage; good location. ...

REAL ESTATE—RESORT PROPERTIES.

Wisconsin.

Off the Beaten Path

Fisherman's Paradise; chock full of bass, pickerel and pike; state fish hatcheries on lake; wooded like the North Woods [and only 59 miles northwest of Chicago]; four room carpenter-built cottage, inside toilet, $695 complete; $100 down, 4 years to pay. Private hunting grounds; safe sand beach. No trades. ADDRESS X M 288, TRIBUNE.

A Real Cottage Bargain.
Must sac. beau. new cott.; lge. screened pch.; toilet; elec.; at fraction of real value; $700 complete; located on practically unknown lake with 74 mi. shore line, white sand beach, filled with muskies, bass, pike; 2 hrs. ride. Trades not wanted. Take $200 cash, bal. terms. Address X X 335, Tribune.

AT FORMER PRIVATE ESTATE,
Hard to believe unless seen; 60 mi. N. W.; winter sports as well as summer, at clear spring fed lake; sand beach, 6 mi. shore; great fishing; modern cottage on large lot; screened porch; inside toilet, etc.; only $650; tms.; restr. Address G G 125, Tribune.

NEED MONEY—Will sell cottage, $600, complete; finest lake in all Wis.; full of bass, pike, walleyes; sand beach; 2½ hour ride; take $100 cash, balance terms. Address X P 111, Tribune.

FOR Sale—1½ acre tracts on Yellow lake, our largest and best fishing lake; well timbered; good beach; good road. Bargain at $250 only, $25 down. Byron Selves, Grantsburg, Wis.

ENGLISH TYPE home — [Not a shack] — Water front; scrn. porch; inside water and toilet; 50 miles Chgo. $1,250; $150 dn. Tms. ADDRESS T Y 95, TRIBUNE.

$800 SACR.—New lake cott.; boat, furniture, elec. Cost over $2,000. 95 miles Chgo. Lge. Wis. lake. Fine fishing, bathing, hunting. Terms. Address Y A 433, Tribune.

100 ACRES—Summer res., nthn. Wis., incl. 9 hole golf course, main lodge, ten cottages; sell or trade. Address B 335, Tribune.

2 STORY English lake house—New; sac. $1,900; lg. lake, sand beach; 90 mi.; tms. Address X G 65, Tribune.

FORCED to sell cottage on lge. nearby Wis. lake; $500, compl.; worth dbl.; tms.; no trade. Address X X 104, Tribune.

6 LAKE frt. lots—Rock Lake, Lakemills, Wis., cheap. R. 512, 755 N. Dearborn. Sup. 8363.

SACR. new cott., boat, $500; inside toilet; large Wis. lake. Address T Y 571, Tribune.

4 RM. lake cot., $795; 2 bedrms.; elec.; scr. pch.; 58 mi.; tms. Address F O 179, Tribune.

REAL ESTATE—FARM LANDS.

Farm Land Classified advertisments will be found in the News Section adjacent to the daily feature "Day By Day on the Farm."

LOANS—PERSONAL AND BUSINESS.

Personal Property and Salary.

Salary Loans
$25 TO $300
On Your Signature Only

NO ENDORSERS—NO MORTGAGES. ONLY YOU SIGN.

MAKE YOUR OWN REPAYMENT TERMS. 1 TO 20 MONTHS TO PAY.

BORROW WITHOUT THE KNOWLEDGE OF YOUR EMPLOYER, FRIENDS, OR RELATIVES. [COMPLETE PRIVACY.]

ALSO FURNITURE AND AUTO LOANS. LIBERAL PLANS—FAST SERVICE.

Phone for Your Loan
then immediately call in person at office and obtain the money

LOCAL LOAN CO.
UNDER STATE SUPERVISION.

For personal attention when you telephone the nearest office ask for the manager whose name is listed below:

— Loop Office —
1 W. MADISON at State.
Thos. Kerwin, Mgr. RANdolph 8400.

— South Side —
4658 S. ASHLAND at 47th.
Edw. Maloney, Mgr. YARds 4870.
821 W. 63D at Green.
M. C. White, Mgr. ENGlewood 7800.
807 W. 79TH at Halsted.
Edw. Mitchell, Mgr. RADcliffe 4500.
11054 S. MICHIGAN at 111th-st.
Wm. Markham, Mgr. PULlman 7500.

— West Side —
8 N. OGDEN at Madison.
John O'Brien, Mgr. HAYmarket 4700.
1 N. PULASKI at Madison.
A. J. Sals, Mgr. KEDzie 5900.
[Oak Park phone EUClid 6163.]

— North Side —
1212 N. ASHLAND [Milw. and Division].
W. R. Taylor, Mgr. BRUnswick 3100.
4013 MILWAUKEE.
[Klee Bldg., Cicero and Irving Pk.]
John Flanagan, Mgr. AVEnue 1400.
4701 N. WESTERN at Leland.
Peter Burr, Mgr. LONgbeach 2161.
[Evanston phone GREenleaf 5100.]

LOANS

YOU CAN BORROW $100 IF YOU CAN REPAY $6.43 A MONTH.

CASH LOAN YOU GET	AMOUNT YOU PAY BACK EACH MONTH, INCLUDING ALL CHARGES: 6 Mos. Loan.	12 Mos. Loan.	16 Mos. Loan.	20 Mos. Loan.
$ 25	$ 4.54	$ 2.44		
50	9.09	4.88		
75	13.63	7.33	$ 5.76	$ 4.83
100	18.18	9.77	7.68	6.43
125	22.69	12.19	9.58	8.02
150	27.19	14.59	11.45	9.58
200	36.17	19.36	15.18	12.69
250	45.12	24.12	18.89	15.77
300	54.08	28.87	22.60	18.85

These payments are calculated at Household's rate of 2½% per month on balances of $100 or less; 2% per month on balances of $100 to $300. These rates are less than the lawful maximum on all loans and are the same to every one. No endorsers. Loans made on your own signature or on furniture or auto. No wage assignments, no credit inquiries of friends or relatives. To apply phone or visit office nearest you.

LOOP OFFICES:
111 W. Washington, Rm. 253. FRA. 1082
5 S. Wabash, 13th floor. STAte 0151
36 S. State, 16th floor. FRAnklin 0884
100 W. Monroe, 7th floor. STAte 1777

Neighborhood Offices:
4704 Irving Park, 2d flr PENsacola 4570
3150 Lincoln-av., 2d flr. BUCkingham 1006
1737 Howard-st., 2d flr. ROGers Park 8320
4554 Broadway, 2d flr. LONgbeach 7163
2800 Milwaukee-av., 3d flr. CAPitol 3440
6255 S. Ashland, 2d flr. HEMlock 4510
2355 W. 63d-st., 2d flr. REPublic 4472
6856 S. Halsted-st., 2d flr. ENGlewood 5534
841 E. 63d-st., 4th flr. PLAza-8360
9204 Commercial av., 3d flr. SOU. Chi. 0103
11106 S. Michigan, 2d flr. COMmodore 3880
...

HOME FURNISHINGS AND FURNITURE.

(See Also Household Appliances.)

General.

OPEN EVES. TO 9 P. M.
Sensational Sale
FURN. MART SAMPLES
40% to 60% Savings
OFFERED TO THE PUBLIC.
Small deposit will hold merchandise.
2 piece liv. rm. sets, odd sofas....$19 to $80
3 piece bedroom sets..........$22 to $89
7-8-9 piece dining room sets.....$39 to $99
5 piece dinette sets..........$9 to $29
Better grade twin studio couches $12 to $20
Occasional and pull-up chairs....$3 to $12
Odd beds, springs or mattresses...$5 to $11
Kneehole and secretary desks....$9 to $39
9x12 rugs..........$7.75 to $69
Radio and Vanity Benches..........$2 each
Floor and Table Lamps......$1.50 to $8.50
Odd Dressers, Vanities, Buffets...$5 to $19
TERMS ARRANGED.
HUDGIN, DEL. 5824.
471 E. Ohio-st.
2 Blocks South Furn. Mart.

Gigantic Sale
of tremendous stock of repossessed trade-in and sample furniture. For example:
140 Parlor sets as low as..........$19
110 Bedroom sets as low as..........$19
106 Dining room sets as low as......$18
98 Breakfast sets as low as..........$ 8
87 Smart studio couches as low as..$12
250 American and imp. rugs low as..$10
Complete 3 room outfit..........$99
Hundreds of other sensational bargains.
Easy Terms; 2 Years to Pay.
Nelson Bros. Warehouses
[NORTH SIDE.]
6310 Broadway.
[SOUTH SIDE.]
6910 Cottage Grove-av.
Open daily to 10 p. m. Sundays to 5 p. m.

FURNITURE IN MFR.'S WAREHOUSE.
SOLD AT 50% OFF.
TO AVOID RE-SHIPMENT TO FACTORY.
$300 VALUE 3 RMS. FURNITURE, $150.
$ 47—9x12 Wilton Broadloom Rugs....$22
$ 89—2 pc. Velvet Living Room Sets..$49
$149—2 pc. Kidney Silk Mohair Sets....$69
$ 99—7 pc. Walnut Dining Rm. Set....$49
$ 99—3 pc. Swedish Bedroom Sets......$57
HOLLANDER WAREHOUSE,
2420 MILWAUKEE-AV.
TERMS—OPEN DAILY TO 9 P. M.

VERSCHOORE'S STORAGE.
Furn. mart samples. Large asst. rugs, mod. and 18th cent. parl., bedrm., din. sets, odd chairs, tables, couches. 2-3-4 rm. outfits. Reas. Terms. Open daily 10. Sun. 5. 4040 N. KEDZIE.

FACTORY DISTRIBUTORS.
Parlor sets, $39 up; bedrm., $37 up; din. room sets, $37; rugs, 9x12, $18; breakfast sets, $12. Op. eves. 10 p. m. Sun. 5 p. m. Tms. ...

BUSINESS OPPORTUNITIES.

Businesses for Sale.

AUTO AGENCY—2 popular cars in thriving town on Main Highway between Chicago and Detroit, in heart of best fruit growing country and summer resorts, 2½ hours drive from Chicago. Good lease on building. 50x80; 3 gas pumps. ADDRESS X T 476, TRIBUNE.

BAKE shop—Est. 13 yrs.; sac. immed.; ill health. 406 Linden-av. Wilmette 1025.

BAKERY—Well estab., compl. equipt., $1,500 cash. Address X Y 97, Tribune.

BAKERY—Fully eqpd., long est.; transfer cor.; sacr. best offer. 3109 N. Halsted.

BARBER and beauty shop — Also fixtures; new, used. PAIDAR, 1120 N. Wells-street.

BEAUTY shop for sale—Supplies, equipment; cash; easy terms; catalog free. GIBBS & CO., 21 S. WABASH-AVENUE.

BEAUTY SHOP—Lincoln-Belmont and Ashland shop'g dist. Well estab., modern equip. Reasonable. Call after 6 p. m. Wel. 0330.

BEAUTY shop—Well estab.; very busy section Norwood Pk.; reasonable terms. ADDRESS X Y 194, TRIBUNE.

BEAUTY SHOP—Est. 7 yrs.; new chrome equip., 5 booths; 4234 Broadway. Buc. 4518.

BEAUTY SHOP — Well established; fully equip. Sell reas. 808 S. Pulaski-rd.

BEAUTY Shop—Well estab.; modern eqpt.; good loc.; very reas. Nevada 7311.

BEAUTY shop—Fully equip.; estab. 8 yrs. 2 operators. Sell reas. Phone Canal 6467.

BEAUTY shop—Modern equipment; sacrifice for quick sale. Mer. 9269 or Pal. 1954.

BEAUTY Shop—Est. neigh. trade; nice liv. quarters; low rent. Bargain. Hol. 8500.

BEAUTY SHOP—Well est.; gd. loc. Sacrifice. Call between 4-5 p. m., 5819 Fullerton.

BEAUTY SHOP—Exc. opp., sacrifice, $700. Thomas-Wilson 30 N. La Salle, DEA. 1047.

BEAUTY SHOP—Well equipped; modern fixt., chrom. furn.; liv. quarters. Hol. 8510.

BEVERAGE route—Leader in its line. Must dispose by Monday. Haymarket 2952.

BILLIARD parlor and ping-pong—17 tables; air conditioned; good lease; excellent location. Ph. Ravenswood 9624.

CANDY, cigarettes, home made ice cream and variety; nr. schl. and church. $2,800 cash. No compet. 4890 Archer. Vir. 9845.

CANDY, cigarettes and sporting goods; busy corner; sell acct. illness. Div. 10591.

CANDY, high school store, fountain—Liv. rms. rear. $250 cash. Rockwell 3044.

CASKET factory—Long established; quick sale to settle estate. $65,000, investment $150,000. Address J Y 8, Tribune.

CLNG. and tailoring store—Estab. 15 years, exc. loc., reas. 1125 E. 43d. Atl. 1702.

DEL.—Amid 500 Woodlawn apts., exc. bus., lge., clean stock, mod. every detail. Opp. for live wire, terms. 811 W. 62d.

DEL., groc., pastry—Fine loc., real place for ...

Businesses for Sale.

RMG. hse.—29 units, uptown, 3 y. l.; 17 baths, 13 refr., stoker, pr. $3,000, tms. Steinbock & Alexander, 160 No. La Salle.

RMG. hse.—37 rms., nr. No.; inc. $550; lse. 3 yrs.; rt. $150; net $200; pr. $2,600, tms. D. F. CAPPS CO. SUPERIOR 6160.

RMG. hse.—20 rms., beau. furn.; 7 refrig.; sac. acct. illness. 6552 Ellis-avenue.

RMG. APT.—8 rm. cor. bldg.; 6 bedrms.; $47.50. 923 Addison-st., 3d. Lak. 9228.

RM. hs.—58 r., ls. 5 yr.; nw. fur.; nets $200; rq. $2,500. De Woskin Co. 105 W. Madison.

SHOE SHOP and VALET SERVICE. Apply 3609 Broadway.

SCHOOL supply store—Lunches; across from large high school; must sacrifice; private party. Address Y A 494, Tribune.

SCH. SUP., Candy, Toys, Bev., Ice Cr. Equip. for del., opp. schl.; liv. r. 323 E. 79th-st.

SCHOOL store—Ice cream, lunches. Opposite school. Reasonable. 2022 E. 73d-street.

SHOE repair shop—On acct. of sickness; price reas. Call after 3 p. m., Albany 3182.

SHOE Repair Shop—Est. 25 yrs.; exc. loc. Good eqpt. Reas. Spa. 3469. 951 Addison.

SHOE repair shop—Long estab.; sickness compels sacrifice. 2652 Lincoln-av.

SHOE store and repairing—est. 1911. 6971 N. Clark-street. Sheldrake 1909.

SHOE Repair Shop—Well estab. Sell reas. acct. death. 2738 S. Ridgeland, Berwyn.

SODA FOUNTAIN and sandwich shop—City of about 100,000 pop.; nr. Chicago; $3,000 cash required. Address B 323, Tribune.

TAILOR—Cln. shop; est. 14 yrs.; fully equip. Fur. mach. 4 liv. rs., stm. ht. 5310 Harrison.

TAVERN—Estab. 5 years on N. W. Side; doing good business; modern fixtures; $5,000 cash; bargain; selling acct. of other business. Address X X 170, Tribune.

TAVERN-Rest.—North; est. 4 yrs. Seats 300. Gd. oppor., 3½ yr. lse.; $20,000 invest.; sell for ½, sm. dn. paymt. or exch. for prop.; take partner. Tomy, Ran. 6731, 1-3p.m.

TAVERN-restaurant—Worth $5,000. Sacr. for quick sale for $2,000. Good reason for selling. Owner, after 6 p. m. 1116 W. 95th-st.

TAVERN—Fully equipped; suit. for club; liv. quarters. 7300 S. Halsted. Vin. 3909.

TAVERN—Gd. location; reason for selling, leaving town. 2506 Lincoln-avenue.

TAVERN—Well established, flat included. 3400 Dickens. Cap. 0144.

TAVERN—Good location; reasonable, account illness. 2259 North Greenview. Div. 5796.

TAVERN—WELL ESTABLISHED. 3609 N. NARRAGANSETT-AVENUE.

TAVERN—Well eqpt.; est. 40 yrs. Clinton and Madison. Sac. H. Rosenstein. Cen. 4654.

TAVERN—North side business street. License plus stock included. Ard. 3939.

TAVERN—Well estab. 2643 N. Cicero. Belmont 0273.

...

USED AUTOMOBILES FOR SALE.

Lawder Bros. World's Highest Trader

250 Real Bargains

'39 MERCURY SEDAN $695
'39 MERCURY SEDAN CPE 695
'39 FORD DE LUXE COUPE 545
'39 FORD TUDOR 495
'39 FORD "60" COUPE 465
'39 FORD DE LUXE TUDORS 545
Ten to choose from.
'38 FORD 4-DOOR SEDAN 495
'38 FORD "60" COUPE 335
'38 FORD "85" TUDOR 425
'38 FORD DE LUXE BUS. COUPE 425
'37 OLDS 4-DR. TRK. SEDAN 445
Radio and heater.
'37 FORD "85" DE LUXE 4-DOOR 335
'37 FORD 60-85 TUDORS 277
25 to choose from.
'36 FORD TUDORS-COUPES 245
20 to choose from.
'36 CHEV. 2-DOORS; RADIO, HTRS. 265
Ten to choose from.
'36 OLDSMOBILE SEDAN 295
Three to choose from.
'36 OLDS. SED.; RADIO, CLOCK 395
'36 PONTIAC COUPES 245
Two to choose from.
'36 GRAHAM 4-DR. TRK. SEDAN 295
'35 FORD COUPE 135
'35 DODGE 2-DOOR SEDAN 245
'34 FORD 2-DOORS, COUPES 75
20 to choose from.
'34 CHEVROLET SEDAN, SIDE MTS. 95
'34 DE SOTO SEDAN 125
'32 BUICK 4-DOOR SEDAN 45
'33 PLYMOUTH 4-DR. SEDAN 65

$5 TO $50 DOWN
"If you don't know used cars, know your dealer"
LAWDER BROS.
Zephyr FORD Mercury
6900 VINCENNES.
1 BLOCK WEST OF STATE-ST.

WHY PAY MORE?

SMALL DOWN PAYMENT. $2 DOWN.

'39 Plym. sed.	$465	'36 Ford sed.	$235
'38 Plym. sed.	395	'35 Dodge sed.	225
'38 Ply. cp., r., h.	425	'37 Plym. pan. trk.	295
'37 Chev. sed.	345	'34 Ply. de l. sed.	165
'37 Plym. sed.	345	'33 Ply. p. d. sed.	115
'37 Ford sed.	245	'33 Nash sed.	65
'36 Plym. sed.	275	'31 Ford town s.	65
'35 Plym. sed.	235	'30 Plym. sed.	19

1025 N. Clark
Newberry Whi. 8000
DE SOTO AUTHOR. DLRS., PLYMOUTH.

Northwest Buick

18 YEARS ON LAWRENCE-AV.
'33-66 C. Buick conv. phaeton $125
'32 Nash sedan, 5 pass. 105
'35-47 W. Buick sed., 6 wheels 215
'35-'48 W. Buick sed., radio 215
'36-41 W. Buick sed., radio 295
'37-48 Buick sedan, 5 pass. 475
'39-'48 Buick sedan, radio 705

3807 LAWRENCE

BUICK 1938, $495
De luxe 5 pass. touring sedan. Built-in trunk, radio, heater, defrosters, electric clock, blast horns. We have it for $495.

BUICK 1937, $375
Small 5 pass. touring sedan. Built-in trunk, radio, heater, defrosters, electric clock, flexible steering wheel, blast horns. Like brand new. We have it for $375. Your car down, balance 2 years. Open eves.
3939 WASHINGTON

Buick '39, $695
Model 41 4 dr. 5 pass. trunk sedan; heater, fully equipped. Also Roadmaster 1939 sedan, $845; 6 wheels, radio, heater, defrosters. Beaut. jet black finish. Like new. YOUR CAR DOWN. OPEN EVES.
3535 N. ASHLAND
NEAR ADDISON. WEL. 0311.

BUICKS at LOGAN SQUARE
'34-61 sed., 4 dr.; heater, etc. $125
'36-47 sed., 4 dr.; clock, heater, etc. $175
'36-61 sed., 4 dr.; clock, heater, etc. $295
'37-41 sed., 4 dr.; trunk, heater, etc. $395
'38-44 sed., radio, heater, etc. $575
'39-41 sed., 4 dr.; clock, heater, etc. $745
Over 50 others to choose from.
LOGAN SQUARE BUICK CO.
2468 MILWAUKEE. SPAUL. 6060.

BUICK 1936, $295
4 door trunk sedan; radio, heater; low mileage. Been in very good hands and shows it. Real family investment. $295.
Frank Lynch Buick Co.
5330 IRVING PARK-ROAD.
Ph. Mulberry 1800. Open Sun. to 11 p. m.

Buick '37 Rdm. 4 D. Trk. Sed.
Before spending this price—drive it.
$600 Car—Now $445
SOUTH SHORE BUICK, INC.
7320 STONY ISLAND. MID. 6403.

Buick '37 Sedan—$425
Special series 4 door trunk light 8; radio, heater, clock, de luxe equip. Also 1938 Century 4 door 5 pass. trunk sedan; radio, heater. Very clean car, $565. YOUR CAR DOWN, 2 YEARS TO PAY. INDEPENDENT MOTORS, 2700 Madison.

BUICK—'36-81 ROADMASTER. 4 door trunk sedan. Radio, heater. Tires, paint, upholstery like new. Real buy. Only $345. License incl. ROYAL SALES & SERVICE. 1930 MILWAUKEE—COR. WESTERN. PHONE ARMITAGE 9167.

Buick '36-81 Roadmaster
4 dr. trunk sed.; radio, htr., tires, paints, uphols. like new; a real bargain $325
SOUTH CHICAGO BUICK,
8600 Commercial [3000 East]. Reg. 1411.

BUICK—'39-91 sedan. Limtd. model, 6 pass. 6 wheels, radio, htr., w. w. tires. Beautiful black finish. Low mileage. Car like new. Price about ½ orig. cost. Roseland Buick Sales, 10432 S. Michigan. Pull. 1900.

Buick '40 Convertible Sedan. Used. 1132 Diversey-blvd.

BUICK—1938, model 61 sedan, completely equip.; excel. cond.; reason selling, had one given to me. Kenwood 0566.

BUICK—'38 7 pass. sed.; side mts.; low mil.; 2 to choose from. Sell at a bargain. JAMES LEVY BUICK CO., 2257 S. Michig.

BUICK—1936 small model, 4 door built-in trunk sedan; hot water heater; sac. $245. Terms. 4747 W. Madison-st. at Cicero-av.

BUICK—'36, 4 dr. trk. sed.; new car appearance; mech. perf.; radio, htr., other access. Standout for $385. Village 8735.

BUICK—1937-81 Roadmaster 4 door trunk sed.; perf. cond. Special at .... $450 BROADWAY BUICK. 5701 BROADWAY.

BUICK—'39 conv. coupe; radio, htr., defrost., de l. equip. Must sacr. 6529 Cottage Grove.

BUICK—1939 cabriolet; cannot be told from new; barg. Bennett Pontiac. 1117 N. Clark.

Cadillac '37 Model 65, $695.
Popular 8-cyl. de luxe 4-door trunk sedan; side mts., large built-in radio, heater. Complete de luxe equipment. Has original new car appearance thruout. Carefully driven by responsible original owner and traded to us on new Lincoln. Cost $2,765. Finest Cadillac value ever offered at $695.
MONTGOMERY FORD, 2300 MADISON.

CADILLAC—'35 7 pass. limo. .... $50 dn.
'36 Cad. 60 trunk sedan .... $131 dn.
'37 Cad. 75 trunk sedan .... $258 dn.
'37 Cad. 75 convert. coupe .... $581 dn.
'39 Cad. 60 special .... $508 dn.
Cadillac, 652 Madison, Oak Pk. Aus. 6074.

CADILLAC—Fleetwood '38 sedan; ordered sold by owner. Car is immaculate. Make offer. Inquire Mr. Krueger, 1132 Diversey.

CADILLAC—1935 7 passenger sedan .... $300. McFarland-Keenan, S. E. cor. 76th-Halsted.

CHEVROLET—'38 master de luxe 4 dr., blt-in trunk sedan; hot water heater; dual equip. Very low mileage. Sacrifice $385. Terms. 4747 W. Madison-st. at Cicero-av.

CHEVROLET—1936 trunk sedan $225
NELSON CHEVROLET,
2003 DIVERSEY. 3054 N. HALSTED.

CHEVROLET—1936 4 dr. trunk sedan; mech. perfect; good tires, htr. Must sell. $265. 432 W. 58th-st. Normal 6529.

CHEV.—'39 master coupe; very clean. Today's price, $465. Terms or trade. SIEGEL DODGE, 7616 STONY ISLAND.

CHEV.—'39 2 dr. Master de l. sedan. $485 A. Gemende at 3237 Lake-street.

CHEVROLET—'39 4 dr. master de l. sedan; heater; must sacrifice at once. Del. 5346.

CHEVROLET—1932 coach. Runs perfect. $95 Southwest Chev., 9220 S. Ashld. Ced. 3500.

USED AUTOMOBILES FOR SALE.

Small Down

PAYMENT OR YOUR CAR
NO MONEY DOWN
IF YOU HAVE A JOB.
D-A-V-I-E-S
EASY FINANCE PLAN
State-City License Free
CARS LISTED TO BE SOLD FOR
Balance of Mortgage
7 DAY DRIVING TRIAL

'39 Buick 40 s. 5 p. sed. $695
'39 Dodge 5 p. sd., lx. ln. 585
'39 Ford 85 tour. sedan 495
'38 Chev. cv. cpe., beaut. 495
'38 Pont. cv. cpe. Spec. 595
'38 Buick 40 ser. 5 p. sed. 495
'38 Ford 5 p. trk. sedan 365
'37 Pont. 6 cyl. 5 p. t. sd. 325
'37 Cad. "60" conv. cpe. 595
'37 Ford de l. 5 p. t. sed. 245
'36 Plym. de l. trk. sed. 245
'36 Ford sedan 200
'34 Plym. 5 pass. sedan 145
'33 Plym. P. D. 5 p. sed. 65
'31 Ford Model A sedan 65

SPECIAL TODAY. RECONDIT. CARS.
'37 PLYMOUTH 5 PASS. SED. $265
'36 CHRYSLER SEDAN 295
'36 CHEV. 5 PASS. SEDAN 245
'36 BUICK 5 PASS. SED. .... BGR.
'35 FORD CONV. SED., RAD., HTR. .... BARG.
'35 BUICK 5 PASS. SED. 195
'34 FORD COUPE 115
'34 FORD SEDAN 115
'34 CHEVROLET COUPE 135
'33 PACKARD SEDAN 165
'32 FORD MODEL B SEDAN .... BARG.
'31 CHRY. IMP. SEDAN 95
MOST HAVE RADIOS, HEATERS, ETC.
Other reconditioned and guaranteed cars.
240 MORE TO PICK FROM.
'32s to '39s. .... $40-$695.
Most every make sedan, coupes, converts.

2209 S. MICHIGAN
IMMEDIATE DELIVERY. ALWAYS OPEN.

$5 TO $25 DOWN
'37 Chev. Mast. de l. sed. $325
'35 Studebaker sedan $210
'35 Chevrolet sedan $195
'37 Plymouth de l. sed. $345
'35 De Soto sedan $200
'33 De Soto sedan $110
'35 Buick sedan $225
'34 Plymouth de l. sed. $145
10 day driving trial.
AUTHORIZED DODGE-PLYMOUTH DLRS.
Used Car Department,
2750 LAWRENCE-AV.

Early Bird Ford Specials
'37 Ford de l. tudors, trks.; htrs., rads. $295
'39 Mercury 2 dr. sedan; radio, heater 595
'38 Ford tudors, extras 345
'39 Ford tudors, extras 445
HANCOCK RENFROW, INC.
Zephyr Ford Mercury
3500 W. 63D-ST. REP. 1223.

CHEVROLETS
THE TEMPERATURE HAS DROPPED.
SO HAVE THE PRICES ON ALL OUR
O. K.'D USED CARS.

	WAS.	NOW.
'39 de luxe 4 dr. trunk sed.	$625	$595
'38 4 door trunk sedan	495	465
'37 2 door trunk sedan	375	345
'37 de luxe spt. cpe., rad., htr.	375	345
'36 5 pass. sed.; rad., htr.	325	290
'35 de luxe 2 dr. trnk. sed.	265	240

RAY O'CONNELL
CHEV. DLR., 4627-29 W. MADISON-ST.

CHEVROLETS.
'39 De luxe town sed., rad., htr. $545
'38 De luxe town sed., rad., htr. 475
'37 De luxe town sed., heater 375
'36 De luxe town sedan 265
We Trade—Up or Down.
STALLWORTH MOTOR CO.,
Zephyr-Ford-Mercury
7400 STONY ISLAND. HYDE PARK 2500.

CHEV. '39, $495
Latest 5 passenger touring sedan. Built-in trunk, radio, heater, defroster. Original finish just like new. We have it for $495. Your car down, balance 2 years. Open eves.
3939 WASHINGTON

Chev. '39—$79 Down
Original black finish; factory built-in trunk sedan; steel top; heater, defroster, shatterproof glass, hydraulic brakes, dual equipped $495
MIDWAY CHEVROLET CO.,
6522 COTTAGE GROVE. MID. 3500.
ALSO AT 55TH AND STATE.

Chev. '35—$22.50 Down
5 pass. sedan, maroon finish $195
Your car or $22.50 dn., bal. $11.45 month.
MIDWAY CHEVROLET CO.,
6522 COTTAGE GROVE. MID. 3500.
ALSO AT 55TH AND STATE.

CHEVROLET—'38 5 PASS. TRUNK SEDAN. Like new from bumper to bumper; perfect mechanically; spotless interior; complete equipment; an unusual car at the unusually low price of .... $395 CLARK-MAPLE CHEV., 1038 N. CLARK. For 20 years good cars priced low.

CHEV.—Latest 1938 model coupe; heater. Here is real new car beauty and the mechanical condition is as perfect as our modern shops can make it; a car you will be proud to own and one we are proud to give a Chevrolet guar. $395. CHEVROLET DLR., 15 CHICAGO-AV., OAK PARK.

CHEVROLET—'37 5 PASSENGER SEDAN. Low mileage; fine mechanical condition; beautiful new car appearance; many extras; an unusual car at $325. Down payment as low as $35. CLARK-MAPLE CHEV. 1038 N. Clark-st. For 20 years good cars priced low.

CHEVROLET—Late 1936 coupe; truly a beautiful black job; completely equipped, thoroughly reconditioned and has good tires; carries Chevrolet guarantee; only $245. CHEVROLET DLR., 15 CHICAGO-AVENUE, OAK PARK.

CHEVROLET—TOURING SEDAN, 1937 with radio, heater, trunk, etc. Shiny black finish that has not a mar on it. Interior and motor will please exacting buyer. Special at $345 for MARCH CLEARANCE. STUDEBAKER BRCH. 4653 WASH'TON.

CHEV.—'38 sport sedan, radio, htr. $495
CHEV.—'37 sport sedan, radio, heater 395
CHEV.—'36 town sedan 285
CHEV.—'34 sport sedan 165
CHEV.—'33 4-dr. sedan 145
OLDS DEALER, 7800 STONY ISLAND.

'36 Chev. Stand'd Town Sed.
Black, reconditioned. Except. car $245
EVANSTON CARS HAVE BETTER CARE.
Chev. Dir., 1111 Chicago-av., Evanston.

CHEVROLET—1934 de luxe knee action coupe; very fine black finish; tires are excellent; good mechanical condition; a very clean car for $165. CHEVROLET DLR., 15 CHICAGO-AV., OAK PARK.

CHEVROLET—1938 master 2 door trunk sedan; fine tires, motor and appearance; an excellent reconditioned car for only $395. CHEVROLET DLR., 15 CHICAGO-AV., OAK PARK.

CHEV.—'37 4 dr. sedan; master 6 5-pass. Heater; $245; terms. 1350 N. Pulaski-rd.

CHRYS. '39, $675
De luxe 4 door 5 pass. Royal 6 cyl. touring sedan. Built-in trunk, radio, htr., defrosters. Original finish. We have it for $675. Your car down, balance 2 years. Open eves.
3939 WASHINGTON

CHRYSLER—1938 Royal touring sedan. Radio, heater. Finish spotless; upholstery immaculate. Very low mileage .... $495 Chrysler Dlr., 6040 Cottage Gr. Mid. 4200.

DE SOTO 1939, $645
Opera seat 5 pass. coupe; overdrive; gas heater, radio, white wall tires; maroon finish. Just like brand new.
WEST SIDE BUICK
"Where customers send their friends."
4666 WASHINGTON-BLVD.

DE SOTO—1935 AIRFLOW 4 DR. SEDAN. Radio, heater, overdrive; A1 cond.; $85 dn. NORMAN C. TOWNE, 5137 BROADWAY.

DE SOTO—1935 6 cyl. 4 dr. de l. sed.; sac. $135; terms. 4747 W. Madison at Cicero.

DODGE '38 4 DOOR SEDAN.
Radio and heater; w. w. tires $495
CHAPPELL CHRYSLER, 6200 S. Western.

DODGE—'39 de l. 5 pass. trunk sed. .... $659 Radio, heater. New car guarantee. License incl., $65 dn., $15 semimonthly. Dodge Dir., 2524 or 2515 Milwaukee.

DODGE—'37 coupe, low mil., radio, htr. Runs gd. Tires like new. Sac. Grace. 0799.

USED AUTOMOBILES FOR SALE.

M-U-R-P-H-Y DODGE DEALER

1914—Dependability—1940
—USED CAR STORE—

'39 Dodge Sedan, $545
4 DOOR LUXURY LINER sedan, maroon; also green, black, and cruiser red sedans; equipped with radios, heaters. Bargains.

'35 Dodge De L. Sed., $195
A 4 door sedan. Black beauty; heater.

'36 Chevrolet Sed., $245
Gunmetal beauty; built-in trunk. A buy!

'35 Oldsmobile Sed., $195
De luxe 4 door touring with trunk.

'37 Plymouth Cpe., $295
De luxe model; dual access.; heater.

'35 Chevrolet Sed., $145
Master with knee action; built-in trunk.

Check Murphy's Prices!

'37 FORD sed.	$245	$45 SALE.	
'34 Olds 6 cpe.	125		
'35 DODGE cpe.	195	'32 OLDS 6 sed.	$45
'38 BUICK sed.	575	'31 BUICK sed.	45
'36 CHEV cpe.	260	'31 FORD road.	45
'34 BUICK sed.	195	'31 PONT. 6 sed.	45
'35 PACK. sed.	275	'30 De Soto 6 sed.	45
'39 BUICK sed.	745	'29 CHEV. sed.	45

YOUR CAR OR 10% DOWN.
2720 N. Cicero
Hear our Sunday Broadcast, WJJD, 1:15 p.m.

Nothing Down

OR YOUR CAR IN TRADE.
PAY ONLY $2.50 TO $5.00 PER WEEK.

'37 Buick sed.	$495	'38 De Soto sed.	$495
'38 Plym. sed.	465	'38 Buick sedan	595
'37 Chrysler sd.	395	'38 De Soto cpe.	495
'38 Hudson sed.	405	'35 Olds. sedan	295
'37 Pontiac sed.	395	'36 Buick sedan	295
'37 Chev. sedan	345	'36 Chev. sedan	245
'36 Dodge sed.	295	'35 Pontiac cpe.	195
'36 Nash sedan	235	'35 Chev. sedan	195
'36 Ford sedan	225	'35 Ford sedan	165
'34 Olds. sedan	165	'34 Dodge sedan	165
'35 Auburn sed.	145	'34 Dodge sedan	125
'33 Dodge cpe.	85	'30 Dodge sedan	45

State and City Lic. Financed.
All cars displayed in heated showroom.
Gerwig-Nelson Buick
7729 S. STATE-ST.

OVERSTOCK SPECIAL
3 DAY SALE.
'36 Chevrolet town sedan; radio, heater, perfect mech. cond. $280
'36 Packard 4 door touring sedan; radio, heater; perfect $395
'38 Ford 4 door sedan; beautiful condition $425
'38 Buick Century 4 door sed.; radio, heater; pract. new w. w. tires; wonderful condition $725
'38 Packard 4 pass. 6 cylinder club coupe; radio, heater, w. w. tires $595
HARBOR MOTORS,
Zephyr-Ford-Mercury
7733 COTTAGE GR., 79TH and VERNON.

WHOLESALE TO DEALERS ONLY. 300 cars ond display. The big show room. General Finance Corp.-Bargain Lot. Pensacola 6070. 4224 Diversey.

DODGE 1940, $695
Latest 5-pass. touring sedan. Used little. Built-in trunk, radio, heater, defrosters, extras. Almost new. We have it for $695. Your car down, balance 2 years. Open eves.
3939 WASHINGTON

DODGE '39, $595
Latest de luxe coupe, radio, heater, etc. Beau. gun metal finish. Like new. Terms. DODGE—BENDER-RIEGER, INC.—PLYM.
933 WASHINGTON-BL.

Dodges—1939—Dodges
Brand New—Sedans.
TREMENDOUS SAVINGS.
DODGE DEALER, 2650 N. CICERO.

DODGE '39 SEDAN, $645.
4 door touring; radio, heater, dual equipment. $75 down or your present car. C. A. T. A. guarantee.
DE SOTO DEALER. 3737 N. Western.

Dodge 1936 Coupe, $285
De luxe model, like new; loads of extras. YOUR CAR DOWN, 2 YEARS TO PAY. INDEPENDENT MOTORS, 2700 Madison.

Dodge '39, $590
Practically brand new.
5 pass. sedan, now on floor.
F-E-L-Z, 1132 DIVERSEY.

Dodge '38 Trk. Sedan, $425.
Perfect in every detail. A car with many years of trouble free service. Terms. COOK COUNTY CO., 1340 W. 63d-st.

DODGE—1935 SEDAN, 2 door model with trunk, heater, etc. Excellent condition throughout. Very attractive blue finish. Reduced to $245 for quick sale. STUDEBAKER BRANCH, 6335 BROADWAY.

DODGE—'39 coupe; heater; low mileage; finish like new. $675. 4628 Washington.

Ford '37—$42 Down
4 door sedan, factory built-in trunk comp. Good rubber, mechanically O. K. A real buy at $295
Your car or $42 down, bal. $14.65 month.
MIDWAY CHEVROLET CO.,
6522 COTTAGE GROVE. MID. 3500.
ALSO AT 55TH AND STATE.

FORD — 1937 CONVERTIBLE COUPE. A real beauty in appearance and performance. Gleaming black, with white side wall tires, radio, heater, fog lights, phantom steering wheel, etc. Looks and runs like new. Act at once. Won't last long at our bargain price of $375. STUDEBAKER BRANCH, 1836 RIDGE, EVANSTON.

FORDS—ALL MODELS
$5-$10-$25-$50-$100 Down.
J. A. LAVERY MOTOR CO.,
6529-6127 COTTAGE GROVE. MID. 5303.

FORD—1939 de luxe model 85 tudor sedan; heater; perfect; original finish; five tires; very low mileage. Exceptionally clean. Choice of colors. Only $550.
E. C. SCHNEIDER,
ZEPHYR-FORD-MERCURY.
4301 W. MADISON-ST. COL. 5500.

FORD—'37 5 PASSENGER SEDAN. A beautiful, carefully driven, low mileage car; very fine tires; excellent motor; beautiful exterior and interior; every equipment. A fine car at $245. Dn. payment low as $30. CLARK-MAPLE, 940 MILWAUKEE-AV. For 20 years good cars priced low.

FORDS—Convertible trunk coupes, '39's, '38's, '37's, '35's. Eqpt. with radios, htrs., w. w. tires, new tops, etc. Choice of colors. Real buys. Ben T. Wright, Inc., 1101 N. Clark.

'37 Ford Tudor Trk. Sedan.
Beautiful condition; low mileage $295
EVANSTON CARS HAVE BETTER CARE.
Chev. Dlr., 1050 Chicago-av., Evanston.

FORD—'37 60 tudor. Original blue finish. This car very exceptional. Priced today only $275. Terms or trade. SIEGEL DODGE, 7616 STONY ISLAND.

FORD—'37 60 coupe; recently overhauled. Very clean car; terms or trade. Priced to sell, $250. Today only. SIEGEL DODGE, 7616 STONY ISLAND.

FORD—1939 de luxe 4 dr. sedan; radio, heater, clock, etc.; finish spotless; upholstery immaculate; only $475. Chrysler Dealer, 6040 COTTAGE GROVE. MIDWAY 4200.

FORD— WANT A FORD? C. ZEPP. BIG SELECTION IN ALL MAKES. 2950 LAWRENCE. JUNIPER 8310.

Ford '40 Sedan, demo $595
Ford Dealer, 1132 N. Damen.

Ford '38 Tudor Trunk $365
R. & G. Money Back Guarantee.
HOEFFEL-GOY, INC., 9256 S. Ashland.

Ford '37 6 Pass. Sed., $245.
Morton's, 2825 Sheffield.

FORD—'35 TUDOR SEDAN .... $145 Heater; original finish like new. M. J. Kelly Hudson Dealer, 940 N. Clark.

FORD—'37 tudor mod. 60; radio; a good buy. Greenleaf 2381 before 9:30 or after 8.

FORD—'37 60 tudor sed.; radio; looks and runs perfect; private. Ind. 2371.

FORD—'39 de l. '85 coach, trunk; A1 cond.; best offer. 4024 N. Ashland, Apt. 103.

FORD—'34 Vict. cpe., w. w. tires. Orig. fin. Mech. A1. Barg. Wright, 1101 N. Clark.

FORD—'37 sed.; very clean; runs good. $260 Capitol Plymouth Dlr., 8031 S. Halsted.

FORD—1934 4 dr.; good condition .... $75 McMANUS, 6640 and 6710 S. Western.

FORD—'37 sedan; low mi.; private party. Trade, cash. Pensacola 9654. 5658 Elston.

FORD—'37 V-8 sedan; full price $235; $5 dn. Lic. free. City Auto. 1718 S. State.

FORD—'36 4 dr. de luxe sedan, rad., heater, wht. walls. $195. Priv. 706 W. Harrison.

FORD—'35 Tudor; good cond. Sacrifice, $110. 3954 Broadway. Grace 1468.

USED AUTOMOBILES FOR SALE.

House of Quality

'39 Buick 41 sedan; radio, heater $695
'38 Buick 7 p. sed.; side mts., r., h. 795
'38 Buick Century sed.; radio, htr. 695
'37 Buick 7 p. sed.; side mts., r., h. 545
'38 Cadillac 60 tour. sd.; trk., rad., htr. 695
'37 Cadillac tour. sd.; rad., htr., s. m. 595
'36 Cadillac con. cp. 60; rad., htr., s.m. 425
'36 Cadillac 7 pass. sed.; black 445
'35 Cadillac conv. cpe., Fleetwood 295
'34 Cadillac 7 pass. sed.; fully equip. 235
'39 Chev. Mast. de l. 4 dr. sed. 595
'38 Chrysler 6 de luxe sedan, r., h. 495
'36 Chrysler Airflow sed.; r., h., o'dr. 375
'36 De Soto Airflow sed.; rad., h., o'dr. 345
'38 Dodge 4 door trunk sedan 465
'36 Dodge 4 door trunk sedan 295
'37 Ford mod. 85 sedan 265
'37 Ford coupe; model 60 245
'38 Lincoln-Zephyr sedan, radio, htr. 595
'35 Hupmobile 4 door sedan 235
'37 La Salle 4 dr. sed.; trk., s. m., htr. 495
'36 Ford tudor, full equipment 165
'36 Lincoln-Zephyr sed.; radio, htr. 325
'35 Lincoln Le Barron 6 p. sed. 295
'39 Mercury 4 dr. sed., de l., rad., htr. 695
'38 Olds. trunk sed.; rad., htr. 475
'35 Olds. 6 cyl. sedan 215
'37 Packard mod. 120 sed., rad., trk. 395
'37 Packard 6 4 dr. sed.; radio 395
'37 Packard 6 cyl. convert. coupe 445
'39 Plym. utility sed.; fully equip. 495
'39 Plym. de l. cpe.; fully equip. 495
'36 Plym. 4 door trk. sedan 265
'37 Stude. Dictator 6, 4 dr. trk. sed. 345
'37 Stude. Com. 4 dr. tr. sed., s. mts. 395
WHOLESALE TO RETAILERS.
Also 50 other models in Fords, Chevrolets, Plymouths, and Dodges.
All cars reconditioned.
Must be seen to appreciate their value.
2246 S. MICHIGAN
Open Evenings. Cal. 4437.

LITSINGER'S

$100 Given Away Every Day by Cook County Ford Dealers
It May Be Your Lucky Day
AT LITSINGER'S
1939 LINC-ZEPH. 4 dr. sed.; rad., htr. $895
1938 BUICK 4 dr. sed.; rad. and htr. 695
1939 BUICK 4 dr. sed.; rad., htr. 795
1936 FORD sedan 225
1939 FORD de l. 2 dr. s.; R.&H. demo. 575
1938 FORD de l. 2 dr. sed.; heater 445
1937 FORD 60 2 dr. sedan 275
1937 FORD club coupe 320
1937 FORD club conv. coupe 435
1938 LINC.-ZEPHYR 4 dr. sed.; R.&H. 735
1937 LINC.-ZEPHYR 4 dr. sed.; R.&H. 465
1939 MERCURY 4 dr. sed.; R. & H. 795
1936 OLDSMOBILE coupe; rad., htr. 285
1936 PLYMOUTH coupe 225
100 OTHERS TO CHOOSE FROM.
ALL MAKES AND MODELS.
925 W. Jackson. Hay. 6565.
21 yrs. Auth. Ford-Merc. Linc.-Zeph. Dlr.

BE sure and see these La Grange used cars. They are better. Talk to original owners, learn complete history on each car. Some of our pre-spring specials.
'39 Ford de l. coupe; sporty gray finish; Ford custom rad.; gas htr.; low mil.; by local doctor; new car guar.
'38 Packard 6; open seat coupe; rad., htr., defrs.; a perfect car; very low mil.
'39 Ford 60 h. p. tudor sed.; black; Stewart Warner htr.; a one owner car; we delivered new; guaranteed.
'37 Ford tudor sedan; radio and heater; very low mileage; a spotless car.
'38 Ford de l. coupe; beaut. dark green fin.; be sure and see this perf. coupe. Many other types and models. Be sure and see these better quality used cars.
TREYBAL MOTOR SALES
Zephyr Ford Mercury
322 BURLINGTON. LA GRANGE 249.

ATTENTION
7 PASSENGER BUYERS

BUICK—1937 side mount sedan; radio, heater, dual equipment, like new; $495. Also Cadillac '38 Fleetwood, side mount sedan; radio, htr.; practically new. E Z tms. $495
3940 GRAND-AV.

GRAHAM 1939, $625
4 door custom sedan, heater, overdrive, trunk; like brand new. We trade; terms.
4635 WASHINGTON-bl.

HUDSON 1939—Brand New.
$400 DISCOUNT.
1939; 122 in. w. b.; 4 dr. sedan; radio, htr.
A BEAUTY AT $665.
TERMS OR TRADE.
M. J. KELLY. 940 N. CLARK.

LAFAYETTE—'36 COUPE .... $195 Equipped with heater, etc.; perfect cond. MICHAEL MOTORS, 7405 STONY ISLAND.

LA SALLE '37, $445
Opera seat coupe. Beautiful green, side mounts, 6 whitewall tires. Terms, trade.
4635 WASHINGTON-bl.

LA SALLE 1938, $745
Convertible sport coupe. Khaki top, heater, radio, de l. equipment. Like new.
EMIL DENEMARK, 3910 OGDEN-AV.

La Salle '37 Tour. Sed., $395.
4 door de luxe sedan. Radio and heater.
3520 ARCHER-AV.

LA SALLE—'39 4 dr. trk. sed., radio, heater, w. w. $795. O'Rourke, 2243 S. Michigan.

LINC.-ZEPHYR '39
Convertible Club Coupe

Beautiful Navy blue and red trim 4 pass. convertible. Full de luxe equipment, including radio, heater, defrosters, clock and whitewall tires. Red leather upholstery. Used so little it appears brand new. Carries Ford warrantee.

Priced to Sell
FORD MOTOR SALES
[Lincoln Retail Division.]
2220 S. Michigan. Cal. 7340.

Linc.-Zeph. '39 4 Dr. Sedan.
Htr.; orig. claret maroon finish; low mil.
TODAY—$969
RAY TENNES MOTOR CO.,
Logan Square Ford-Mercury-Zephyr Dealer,
2451 N. SACRAMENTO-AV.
2437 MILWAUKEE-AV.

Linc.-Zeph. '38 Sd., $695
Radio, heater, defrosters, white walls; beautiful 4 door; dark green finish.
WRIGHT MOTORS
Zephyr Lincoln Mercury
1822 RIDGE. EVANSTON.

Lincoln-Zephyr '37, $345.
4 door de luxe sedan. Fully equipped.
3520 ARCHER-AV.

LINCOLN-Zephyr—'38 coupe. Fisk safety-flite, w. w. tires, radio, heater. You'd say brand new. Just see it. $695. Ben T. Wright, Inc. 1101 N. Clark.

LINCOLN-ZEPHYR—'39 coupe, radio, heater, W. w's. O'Rourke, 2243 S. Michigan.

MERCURY 1939
Convertible Club Coupe

Snappy looking black with red trim, black top, red leather upholstery; opera seats. All de luxe equipment, including clock and heater. Fully reconditioned and sold with a Ford warrantee. Also in beautiful Dove grey and Burgundy colors.

Priced to Sell
FORD MOTOR SALES
[Lincoln Retail Division.]
2220 S. Michigan. Cal. 7340.

MERCURY '39, $765
4 dr. de luxe sedan; orig. white wall tires; rad.; gas heater; low mileage; terms.
GLENN E. HOLMES,
Zephyr-FORD-Mercury
30 W. LAKE. RANDOLPH 7171.

Mercury '39 Sedan, $595
Latest 4 door sedan, without doubt one of the finest, newest Mercurys in town. Heater, w. w. tires, low mileage.
2247 S. MICHIGAN

MERCURY—'39 6-pass. sed.; htr., low mi.; $165 dn. J. A. Lavery, 6529 Cottage Grove.

MERCURY—'39 5 pass. conv. coupe, radio, heater. $775. O'Rourke, 2243 S. Michigan.

NASH 1937, $395
Ambassador 6 cyl. 4 door trunk sedan; radio, heater, overdrive. Like new. $395.
WEST SIDE BUICK
"Where customers send their friends."
4666 WASHINGTON-BLVD.

'36 Nash Ambassador 6 Trk.
Has had exceptional care $370
EVANSTON CARS HAVE BETTER CARE.
Nash Dlr., 1105 Chicago-av., Evanston.

OLDS.—1936 sport coupe; exc. cond. .... $285 Superior Motor Sales, 6943-48 S. Halsted.

USED AUTOMOBILES FOR SALE.

Honestly Advertised

MUST SACRIFICE.
Save up to 25% Now
'40 Plym. d. l. 5 p. tk. sd. $675
'38 Plym. 5 p. sed.; htr. 400
'37 Chrys. 4 dr. trk. sed. 310
'38 Chev. Master sedan 375
'37 Chev. town sedan 345
'37 Plym. 5 p. sed.; htr. 325
'37 Terra. trk. sed.; htr. 295
'37 Ford 5 pass. sedan 255
'35 Ford 5 pass. sedan 150
'37 Dodge 4 dr. trk. sed. 325
'36 Nash-Laf. sedan 215
'37 Chev. bus. coupe 325
'37 Terra. 4 pass. coupe 295
'33 Ford sedan 70
'35 Terra. 4 dr. sed. 150
'37 De Soto coupe 325
'36 Plymouth sedan 225
'36 Pontiac trk. sedan 245
AUTH. DE SOTO-PLYMOUTH DEALER.
Sunnyside Auto Co.
4511 N. LINCOLN-AV.
4428 N. WESTERN-AV.

Cadillac Specials

'37 LA SALLE, $495.
5 pass. touring sedan; painted a Peruvian gray with flare red wheels; radio and htr.

'37 CADILLAC 60, $645.
5 pass. touring sedan, painted black; has heater and defrosters; General tires.

'37 BUICK 68, $485.
5 pass. touring coupe, painted black; has radio and heater; interior like new. A snap at the price!

'38 LA SALLE, $685.
5 pass. touring sedan, painted a dark maroon; has complete equipment. A beaut. job.

'39 LA SALLE, $965.
5 pass. touring coupe, painted a beautiful Kingston gray; has heater and foglights. Low mileage car.

Broadway Cadillac
5201 BROADWAY.
LONG. 7000. OPEN SUNDAYS-EVES.

PACKARD SPECIALS

1938 La Salle 4 dr. touring sedan $675
1937 Packard Super 4 dr. tour. sed. 695
1937 Buick 4 door touring sedan 445
1936 Buick 4 door touring sedan 355
1938 Ford de luxe 4 dr. tour. sedan 435
1937 Olds. 6 cyl. touring sedan 445
1936 Olds. 4 dr. touring sedan 375
1937 Chrysler 4 dr. touring sedan 365
1936 Chrysler Royal 4 dr. tour. sed. 265
1937 Packard sport coupe, 6 cyl. 425
1937 Dodge 4 door touring sedan 395
1937 Packard 4 dr. touring sedan 495
1936 Packard 4 door touring sedan 395
Packard-South Shore
1441 E. 75th-St. Mid. 7272.

FORD '34 sed.	$65	Chev. '34 sed.	$95
Ford '36 sed.	$185	Chev. '35 sed.	$165
Chev. '33 sed.	$85	Dodge '36 sed.	$195

$5 down, 1940 license free.
CITY AUTO. 1718 S. STATE.

OLDS 1939, $595
De luxe 5 pass. 6 cylinder touring sedan; trunk, built-in radio, heater, defrosters, etc.; clock; like new. We have it for $595.

OLDS 1938, $485
De luxe 4 door 5 pass. tour. sedan. Built-in trunk, radio, heater, defrosters; tires and finish like new. We have it for only $485. Your car down, balance 2 years. Open eves.
3939 WASHINGTON

Olds '39 Sed., $699
4 Dr. Trunk Sedan; Radio, Heater, and Dual Equipment. Spotless.
LA SALLE-ERIE MOTORS,
661 N. LA SALLE. DELAWARE 1636.

OLDSMOBILE—1938 sedan, 6 cylinder; a real beauty; gun metal finish; trunk, etc.; dual equipped. Low mileage .... $495 Your car or $95 down, balance $23 per mo. 1647 S. CRAWFORD. CRAW. 1647.

'36 Olds 6 Cyl. Trunk Sedan.
Original paint, htr., except. clean $365
EVANSTON CARS HAVE BETTER CARE.
Chev. Dlr., 1212 Chicago-av., Evanston.

OLDS.—'39—$630. Gorgeous 4 door sedan. FELZ, 1132 DIVERSEY.

OLDS—1939 4-dr. sedan, mod. 60; htr., defr., dual equip. 630 S. Humphrey, Euc. 4046-R.

OLDS.—'39 6 cyl. opera cpe.; rad., htr., defr., de l. equip.; must sac. 6529 Cottage Grove.

Packard '38, $595
6 cyl., 4 door, 5 pass. de luxe sedan; built-in trunk; original factory gun metal finish, radio, heater, defrosters.

Pack. '38 Opr. Cpe., $595
6 cyl., beautiful jet black finish, radio, heater, defrosters. Both cars will pass for new. Balance 24 months.
YOUR CAR DOWN. OPEN EVES.
3535 N. ASHLAND
NEAR ADDISON. WEL. 0311.

Packard '37—$95 Down
4 dr. sed.; factory built-in trunk, radio and heater; beaut. original finish. This car is as good as the day it left the factory. $469.
Your car or $95 down, $21.65 month.
MIDWAY CHEVROLET CO.,
6522 COTTAGE GROVE. MID. 3500.
ALSO AT 55TH AND STATE.

PACKARD CONV.

Latest de luxe 6 cyl. '37 convertible cpe. Rumble seat, built-in radio, htr., defrosters, cream color, black top, green trim, etc. A natural beauty. We have it for $495. Your car down, balance 2 years. Open eves.
3939 WASHINGTON

Packard '37 Super Sed., $495
Side mounts, radio, and heater; one original owner. Low taxable horse power. Absolutely perfect condition throughout.
YARDS MOTOR CO.,
Zephyr FORD Mercury
5212 S. ASHLAND. PRO. 4545.

Packard 1937 120, $445
Popular 120 touring sedan. Heater, defroster de luxe equipment. A truly fine car. Priced way below market value for immediate sale.
HILL MOTORS-PACKARD,
260 MADISON-ST., OAK PARK.

Packard '38 6 Cyl., $585
4 dr. tour. sedan; w. w. tires; beautiful black and chrome; fully reconditioned and guar. by Packard. Special today $585
PACKARD-CHICAGO,
24TH-MICHIGAN. CAL. 7413.

Pack. '39-120 Sed., $795
4 door touring sedan; overdrive, radio, heater, w. w. tires; cost new $1,600; real bargain; practically new; terms, trade.
2317 S. MICHIGAN

PACKARD—1935 SEDAN, model 120, 4 door that's as clean as a whistle; gleaming black with white side wall tires, spotlight, heater, etc.; an unusually attractive car at only $325. STUDEBAKER BRANCH, 3822 LAWRENCE.

PACKARD—'36—$345.
4 dr. tour. sed.; RAD., HTR., w. w. tires.
2247 S. MICHIGAN.

Pack'd '38 5 dr. trk. sd., $675
Alvin's, 2107 Irving Park-rd.

PACKARD—'35 sedan, standard 8; exceptional motor, body, interior. Real bargain. Accept part trade. 9174 South Chicago-avenue.

PACKARD—1937 cabriolet; lots of extras. Priced right .... $495 Southwest Chev., 9220 S. Ashld. Ced. 3500.

PACKARD—'37 de luxe 120 coupe; extras; private; $400. Phone Kildare 1153.

PACKARD—Convert. coupe .... $470 '37-120; LIKE NEW. 1132 DIVERSEY-BL.

PACKARD—'38-6 4 door sedan .... $595 6101 N. WESTERN. BRIARGATE 4015.

PLYMOUTH—'38 4 dr. de l. sedan .... $365 BURKE Plym., 6445 S. Western-avenue.

PLYMOUTH—'36 sed. Trunk. Bargain .... $240 Capitol Plymouth Dlr., 8031 S. Halsted.

PLYMOUTH—'34 4 door de luxe sed.; ht. wat. htr.; sac., $85; tms. 4747 W. Madison.

PLYMOUTH—'34 coach; recond. O.K.'d. $145 Southwest Chev., 9220 S. Ashld. Ced. 3500.

PLYMOUTH—'39 4 dor de luxe sedan; heater; must sacrifice. Delaware 5346.

USED AUTOMOBILES FOR SALE.

PETERSEN'S CHEVROLET

'39 Chev. De L. Sd., $495
White sidewall tires, htr.; de luxe dual equip.; built-in trk.; knee action; beautiful black car. A real buy.

'38 Dodge de l. 4 dr., $485
Built-in radio, heater, defroster, trk., mohair uphol. Pass for new car.

'36 Buick Spec. Cp., $275
Heater, clock, dual equip. Looks like new thruout. Guaranteed.

'39 Ford de l. 85 Sd., $495
White wall tires, dual equip., mohair uphol. Pass for new car.

'37 Chev. Sedan, $295
Built-in trunk, mohair uphol.

'37 Buick de l. Sed., $435
Built-in radio, heater, white side wall tires, trunk. Guar. like new.

'38 Pack 6 club cp., $565
Built-in radio, heater, defroster, white side wall tires. Like new.

YOUR CAR OR 10% DOWN.
Chevrolet—24th-Mich.

NOTHING DOWN
or Your Old Car Down

IF YOU HAVE A JOB.
State License Free.
7 Day Driving Trial.
'39 Zephyr conv. 4 dr. sed.; fully eqp. Sac.
'39 Olds. 6 cyl. 5 pass. trk. sedan $575
'39 Pontiac 5 pass. trunk sedan 570
'38 Dodge de l. trk. sed.; de l. eqp. 425
'38 Plymouth de luxe 5 pass. sedan 395
'37 Dodge de l. trk. sed.; dual equip. 360
'37 Chev. trk. sed.; dual equip. 325
'37 Ford 5 pass. sedan; very clean 245
'36 Dodge de l. trk. sed.; side mounts 295
'36 Plymouth 5 p. trk.; dual equip. 245
'36 Ford 5 pass. trk. sed.; very clean 195
'36 Olds. 4 door trunk sedan 295
'36 Pontiac 4 dr. trk. sed.; dual eqp. 265
'35 Dodge de l. 5 pass. trk. sedan 195
'35 Chevrolet master 5 pass. sedan 195
'35 Nash 4 dr. trk. sed.; dual equip. 195
'34 Plymouth de l. 4 dr. trk. sedan 165
SOME WITH RADIOS AND HEATERS.
50 OTHER LATE MODELS TO CHOOSE FROM. TERMS OR TRADE. Always open.
2810 MADISON

BIG SELECTION
"FORD ON MICHIGAN"
KNOWN FOR BETTER USED CARS.
1939 FORDS .... $450 up
1938 FORDS .... 375 up
1937 FORDS .... 250 up
1936 FORDS .... 200 up
1938 LINC.-ZEPHYRS 700
1937 LINC.-ZEPHYRS 425
1936 LINC.-ZEPHYRS 225
1939 MERCURYS 675
ALL MODELS. Plenty to Choose From. Radios, Heaters. Reconditioned.
ALL CARS INSIDE.
S. & L. MOTOR SALES,
Zephyr FORD Mercury
2000 S. MICHIGAN. CAL. 7500.
3816 S. WABASH. BOU. 6568.

Plymouth '39, $550
De luxe 4 door, 5 pass. touring sedan, built-in trunk, radio, heater, defroster, beautiful jet black finish.
'38 Plymouth 4 dr. sed. $445
'37 Plymouth 4 dr. sed. 345
'36 Plymouth 7 p. sed. 295
YOUR CAR DOWN. OPEN EVES.
3535 N. ASHLAND
NEAR ADDISON. WEL. 0311.

Plym. 1940—$135 Down
De luxe 4 door trunk sedan; push-button radio and heater, beau. original finish, spotlight, grille guards, very low mileage. $745 Your car or $135 down, $29.15 month.
MIDWAY CHEVROLET CO.,
6522 COTTAGE GROVE. MID. 3500.
ALSO AT 55TH AND STATE.

PLYM. 1937, $395
De luxe 4 door trunk sedan, radio, heater. Choice of 2 in black or grey at $395
WEST SIDE BUICK
"Where customers send their friends."
4666 WASHINGTON-BLVD.

PLYM. 1939, $495
Latest de luxe 5 passenger touring sedan. Trunk, radio, heater, de luxe equipment. Tires. Original finish. We have it for $495. Your car down, balance 2 years. Open eves.
3939 WASHINGTON

Plymouth '37 de l. 4 dr. $395
Very latest de l. model sedan; built-in trunk, beau. dark green finish; excellent tires; perfect mechanical cond. Must be seen to be appreciated.
SNOW BROS.,
LINCOLN-FORD-MERCURY,
1027 S. BOULEVARD. OAK PARK.

Plymouth '39, $595
Latest de luxe 4 door touring sedan; built-in trunk, rad., heater, etc.; like new. DODGE—BENDER-RIEGER, INC.—PLYM.
933 WASHINGTON-BL.

PLYMOUTH—'36 4 dr. de luxe trunk sedan. Beautiful appearance; fine motor; spotless interior; sparkling new car finish; an unusual buy for only $295, down payment low as $40, balance easy terms, lowest finance charges. CLARK-MAPLE, 940 MILWAUKEE-AV. For 20 years good cars priced low.

PLYMOUTH 1940 COUPE.
Used, but nearly new; $625. Your car as a down paymt., 24 mo. on the balance. Southwest Chevrolet, 9220 S. Ashld. Ced. 3500

PLYMOUTHS—10 late models to choose from. At bargain prices. Also many other makes and models. All reconditioned. WARNER PONTIAC SALES, 958 DIVERSEY, CORNER SHEFFIELD.

Plym. '37 Sedan, $95 Down.
De luxe 4 door trunk; excell. condition thruout; several extras; $23 per month. 1647 S. CRAWFORD. CRAW. 1647.

PLYMOUTH—1937 4-door de luxe trunk sedan. Virtually brand new. A real buyer's chance. $100 and $20.50 notes. PONTIAC DEALER, 945 Washington-blvd.

PLYMOUTH—1938, finest de l., built-in trnk. sedan model; hot water heater; low mileage. Sacrifice at $365; terms. 4747 W. Madison-street at Cicero-avenue.

PLYMOUTH—'39 4 dr. sed.; de l. equipped; rad., htr., etc.; you'd say brand new. $495. Chrysler Dlr., 6040 Cottage Gr. Mid. 4200.

PLYMOUTH—'39 DE LUXE .... $495 5 pass. trunk sedan; radio, heater. M. J. Kelly Hudson Dealer, 940 N. Clark.

PLYMOUTH—'37 touring sedan .... $375 J. A. LAVERY. 6529 Cottage Grove.

PONTIAC '38, $465
6 cylinder 4 door trunk sedan. Built-in radio. Beautiful black finish.
Kroll Dodge, 7215 S. Halsted

PONTIAC—1939 TOURING SEDAN. Equipment includes radio, heater, trunk, etc. Gleaming black. Very clean car that looks and runs as tho it had never been driven a mile. MARCH CLEARANCE price $595. STUDEBAKER BRCH., 4653 WASH'TON.

PONT.—'37 coupes, coaches, sedans at greatly reduced prices. 35 to choose from. BENNETT PONTIAC, 1117 N. CLARK.

PONTIAC—Brand new 1939. Big discount. BENNETT PONTIAC, 1117 N. CLARK.

PONTIAC—'37 sed.; htr. .... $375 DODGE DEALER, 5719 BROADWAY.

PONTIAC—'35 sedan, like new .... $285 J. A. LAVERY, 6529 Cottage Grove.

PONTIAC—8 cyl. '37 tour. sed., 4 dr.; radio, htr.; prac. new tires; lic's. 3120 Broadway.

PONTIAC—'35; rumble seat coupe .... $195 A beauty. S. & M. Auto, 7333 S. Halsted.

PONTIAC—'36 de luxe coupe .... $295 BENNETT PONTIAC, 1117 N. CLARK.

REO '36 SEDAN, $245
Flying Cloud 4 dr. trk., black.; rad., htr.
LINCOLN PARK BUICK
750 DIVERSEY-PKWY,
CORNER HALSTED. BIT. 4343.

Studebaker '37-6 Dict. Sedan.
De luxe eqpt.; radio, heater, etc. Exc. cond. thruout. C.A.T.A. guar. Cut to $345
STEELE MOTORS. OLDS. DEALER.
2484 MILWAUKEE-AV.

STUDE.—'39 Commander cpe., rad., heater. NASH SALES, INC. 236 E. 24th-st.

TERRAPLANE—1934 SEDAN. 4 door in smart black with cream wheels and trim. Has heater, many extras. Very nice shape inside and out. Economical car with small license. Bargain at $125. STUDEBAKER BRANCH, 1836 RIDGE, EVANSTON

TERRAPLANE—'37 71 Brougham .... $295 Heater. Many extras. Like a new car. M. J. Kelly Hudson Dealer, 940 N. Clark.

USED AUTOMOBILES FOR SALE.

NO MONEY DOWN

IF YOU HAVE A JOB.
Small Down Payment
GRAND AUTO
Low Finance Plan
1940 LICENSE FREE
7 DAY DRIVING TRIAL.

'36 Chev. sed.	$285	'37 Chev. sedan	$345
'39 Plym. sed.	495	'35 Pont. coupe	225
'39 Plym. cpe.	485	'36 Dodge sedan	295
'37 Pontiac sed.	365	'34 Pont. tr. sed.	165
'36 Olds coupe	285	'39 Hudson sedan	650
'36 Olds. sedan	295	'33 Plym. sedan	95
'38 Nash-Laf. s.	475	'37 Terra. sedan	345
'36 Linc. Z. sed.	295	'36 Cadillac limo.	495
'39 Olds. sedan	685	'37 Plym. sedan	345
'37 Pack. sedan	375	'35 Ford sedan	150
'37 Buick sedan	395	'35 Plym. sedan	165
'36 Pont. sedan	265	'34 Pontiac cpe.	150
'37 Dodge cpe.	345	'38 Buick sedan	545
'37 Dodge sed.	395	'37 Olds. tr. sed.	385
'38 Ford coupe	385	'37 Chrys. sedan	395

OVER 200 CARS TO CHOOSE FROM.
3940 GRAND
Spa. 3940. Open Eves.-Sun.

MAGIC NUMBER SALE!
During this sale you SAVE BIG MONEY and BUY REAL VALUES in USED CARS, all of which have been thoroughly reconditioned, and every car in our stock is SPECIALLY PRICED for quick sale.
Our 25 years with DODGE is your guarantee of getting the best treatment, best values, and best service anywhere.
'38 CHEVROLET touring sedan $367
'37 DODGE touring sedan $357
'37 CHRYSLER touring sedan $347
'38 FORD sedan $347
'38 PLYMOUTH coupe $347
'37 PLYMOUTH touring sedan $347
'37 DODGE coupe $337
'36 BUICK touring sedan $297
'37 FORD sedan $277
'36 DODGE touring sedan $257
'35 PLYMOUTH touring sedan $187
'35 FORD sedan .... $ 97
67 Others to Choose From.
M. J. LANAHAN, INC.,
2522 and 2342 S. Michigan.

$5—DOWN—$5
'34 Ford tudor $100
'35 Ford tudor 116
'33 Dodge coach 100
'33 Plymouth coach 77
'31 Ford sedan 65
'34 Chevrolet coach 115
'36 Ford ½ ton panel 130
'31 Buick small 8 sedan 75
'34 La Salle coupe; r. and h. 165
'33 Chevrolet coach 102
'31 Chrysler 6 sedan 85
'30 Studeb. 7 pass. sed., like new 95
'30 Lincoln sedan; 6 w. w.; like new 95
3520 ARCHER-AV.

DEALERS, ATTENTION!
100 USED CARS AT WHOLESALE. Chevrolets, Plymouths, Dodges, Buicks, Fords, Chryslers, various other makes and models from 1931 to 1938; lowest prices. MURPHY-DODGE DLR., 2720 N. Cicero.

WILLYS '37 4 DOOR SEDAN, $195.
BUY IT NOW.
DAMPMAN-SCHMITT,
1019 DAVIS-ST. EVANSTON.

AUTOMOBILES WANTED.

HIGH CASH PRICES.
Bring car and title, take home cash.
ALSO 7 PASSENGERS.
2246 S. MICHIGAN.
OPEN EVES. TILL 10. CAL. 4437.

$50 MORE
for your car, '33 to '39. Get all cash immediately. Call today or tonight. "We Take You Home." Kedzie Motor Sales. 6144 S. KEDZIE. GROVEHILL 0180.

SPOT CASH FOR YOUR CAR
PRIVATE PARTY OR DEALERS.
Phone Us for Prices. Notes Paid Up.
2247 Michigan. Vic. 1268.

Oak Park Dealer Pays More.
200 Madison. Euclid 267.

PAY ALL CASH TO PRIVATE PARTY. Any make car; also pay off notes. 5928 N. WESTERN. LONGBEACH 1223.

READY CASH FOR YOUR WRECKED, burned, or junked autos and trucks. Martin's, 2036 Southport. Diversey 2772.

SEE US BEFORE YOU SELL. Immediate cash. 6050 N. WESTERN.

WANT late model used car from private party, for all cash. Republic 3620.

WE BUY AND TRADE USED CARS. HABICH MOTORS. 6035 BROADWAY.

WE PAY $25 MORE FOR YOUR CAR. 7416 S. HALSTED. RADCLIFFE 3460.

CASH for cars from priv. Pay off notes. Will come out. Sag. 6771. 7735 Stony Island.

HAVE cash—Want light car from private party. 3717 N. Western. Jun. 2350.

HAVE CASH for gd. light car from pri. pty. Res. 3943 N. Claremont. Irving 9090.

SEE others first! But we pay highest cash prices. 7140 S. Halsted-st. Aberdeen 5011.

PRI. party pay all cash for late model Packard or Buick. Address J T 28, Tribune.

HIGHEST CASH PRICES FOR WRECKED, JUNKED CARS, TRUCKS. ARM. 3500.

CASH for light car in gd. cond.; from priv. party. 3650 N. Western. Well. 6457.

WANT '36 or '37 Plym. or Chev. from private party. Cash. Prospect 9562.

AUTO REPAIRING, ACCESSORIES.

DRIVE A 1940 PLYMOUTH FREE WHILE YOUR CAR IS BEING REPAIRED.
TAKE 24 MOS. TO PAY
Full Guaran. Nothing Down.
ALL MAKES AUTOS AND TRUCKS.
ALL ACCESSORIES—NO FINANCE CO.
Factory Authorized De Soto-Plymouth.
Dawes, 2309-15 S. Mich.
All phones VICtory 0909. Call any time.

1 Year Guarantee
10 to 30 Months to Pay.
NO MONEY DOWN. NO FINANCE CO.
NO CARRYING CHARGE
IF PAID WITHIN 90 DAYS. CAL. 7022.
BELL AUTO REPAIR,
2452 S. Michigan-av.

REPAIRS and '40 license, 24 mos. to pay. FREE TOW. NO MONEY DOWN. 1 year guar. 20 yrs. exp. Op. eves. Sun. Lak. 1907.
1928 IRVING PARK

FREE estimates and towing, 10% down, 10 mos. to pay. Motor overhauling, brakes, body repair, truck lettering. Auth. Dlr., 2376 Milw'kee. Hum. 5757. Op. eves., Sun.

'40 LIC. repairs on budget plan. No money dn., 20 mo. to pay. Eddie-Earl Sales Serv.,
2536 Indiana. Victory 4362.

AUTOMOBILE HOUSE TRAILERS.

For Sale.
SCHULT—Inspec. 10 models on display at America's most beautiful salesroom. SCHULT-CHICAGO CO., 2545 MICHIGAN-AV. CALUMET 2655. USED—TERMS—SERVICE.

SCHULT Indian—Beauty, 3-4 rm. effects, smaller mods., conv. dn. paymt., bal. like rent. Used bargs. We finance all sales. 7424 Stony Isl. Dor. 5000. Open eves.-Sun.

IT'S UNIVERSAL for '40!! All models. $465 to $1,885. 9321 Cottage Gr. Rad. 0212.

COVER, wagon—'37; Masonite brakes; like new; $325; tms. 1546 E. 74th-pl. Dor. 5001.

AUTO CREDITS.

DODGE—'40 auto credit, $298; sacr. $100 at Rogers Park Motors, 6525 N. Clark. Phone Lakeview 9188.

WILL sell $225 credit on $1,400 new Buick issued by Broadway Buick, 5701 N. Broadway, at best offer. Call Lon. 8074.

$175 CREDIT on '40 Chevrolet for $45 on Miller Chevrolet, 1808 Irving Park. Address Y A 366, Tribune.

$200 CRED.—'40 Ply. on Goodrich Mtr., 1811 Irving Pk.; $35. Address X Y 165, Tribune.

AUTOS, TRUCKS TO RENT.

NEW Chevrolet passenger car—Chevrolet, G. M. C. panel or stake trucks, ½ to 2 tons. Rent without driver by day week year; low rates. DeLaware 7272.

RENT A TRUCK by hour day week year; ¼ to 2 ton panel stake bodies without driver; low rates. Harrison 4806

WANT hauling for 2 1939 1½ to 2 ton trucks; dual wheels. Crawford 2919.

MOTOR TRUCKS.

For Sale.
Ruby Has the Trucks
STATE INSPECTED.
'31 BROCKWAY 1½ t. 165 in. C. & C. du's. 10 ply tires, exc. for hvy. dty. $225
'36 INTERNTL. ½ t. panel, slide drs.; suitable for milk or lite delivery. 195
'36 CHEV. sedan delivery 195
'37 "60" FORD sedan delivery 225
'35 FORD 157 C. & C., dual wheels 165
'37 GMC; cab over engine 495
'33 CHEV. dump, 3 yd.; hyd. hoist 175
'33 CHEV. ½ ton panel 95
'30 FORD pickup 65
'34 CHEV. Chicago stake 165
Many other makes and models.
Suitable for all types of business.
ROCK BOTTOM PRICES.
RUBY CHEVROLET, INC.,
7156 STONY ISLAND. FAL. 9800.

2 WEST SIDE BARGAINS;
Plymouth '36 sedan delivery $245
GMC 1937 1½-2 ton, 6½x12 Chicago stake body, 32x6 H. D. duals, reconditioned $445
General Motors Used Trucks.
4534 W. MADISON. ESTABROOK 8300.

Dodge '36 Pickup, $245.
Absolutely like brand new. Must be seen to apprec. Also Dodge '38 panel, sac. $295. COOK COUNTY CO., 1340 W. 63d-street.

REPOSS. DODGE 1940 2 ton tractor—8 speed, 8.25x20 tires, sleeper cab. Sell for unpaid bal. Also std. and st. nose tract's. Gd. buys in other make tracts., trails. Com'l. White Truck Dist. 700 Root. Yar. 7115. Op. Sun.

DODGE '36 ½ TON PANEL.
Used little; like new thruout; $285; terms.
933 WASHINGTON-BLVD.

B. & W. SPECIALS.
FORD 1938 12 FT. PANEL STAKE. Also pickups, dumps, and stakes. B. & W. FORD, 907 W. 35TH-ST.

1939 REO—2 to 4 ton tractor, new truck warranty; several others. REO TRUCK CO., 23D AND WABASH.

FORD—'37 157" Chgo. stake, Ford, Dodge, Chev., etc. Panels, stakes, dumps, pickups. Nelsen-Hirschberg Ford, 3133 Irving Park.

AVAILABLE—3½ tons with 12 ft. stake body. VIRGINIA 0210. AUTOCAR TRUCKS, 1716 W. PERSHING.

DODGE—1939 ½ ton panel, $465. Repainted, good tires, condition like new. M. J. Lanahan, Inc. 2556 S. Wabash.

DIA. T—Equip. with glass lined 1,250 gal. tank; A1 cond. Priced for quick sale. White Truck Dist., 700 W. Root. Yards 7115.

SELLING out—Good trucks of all makes, models from '35 to '38. 1227 W. Roosevelt.

CHEVROLET '37 ¾ ton panel truck. A1 cond. Private pty. $350. 6554 S. Normal.

MACK — '35 CH; low mileage; must sell; $575. 2233 Lincoln-avenue.

INTERNATIONALS, Chevs., Fords, G. M. C. Perfect Motors, 1230 S. Ashland. Can. 9707.

150 USED trucks at your own price. Make offer. 3148 OGDEN.

1936 CHEV. pickup; run very little; orig. owner; will sac. Lake View 4446.

50 RELIABLE trucks at buyers' prices. E Z tms. Bedford, Salesrm., 2647 W. Cermak.

DIAMOND T—6 wheeler, model 1201. KELLER. 331 Archer. Laf. 2004.

LATE '38 Federal truck stake body; 12 wly.; 34-7 tires; priv. owner. Yards 6210.

1936 CHEV.—Light delivery; perf. cond.; tires like new; $130. Arm. 5793 after 6:30.

FORD—'32 4 cyl. ½ ton panel. $35 down. Rangecroft Flotow. 4922 Broadway.

TOW TRUCK—Model A. 1½ ton chassis. Best offer. Call Bowman. Ardmore 4153.

INTERNATIONAL, 1936—6 wheel dump. Pri. pty. Call before 5:30 P. M. Austin 1801.

DODGE—'35; long whle. base; cab. and ch.; runs good; sac. $160. 2500 Washington.

PRICED TO SELL—15 trucks; all makes. FEDERAL-LE MOON, 849 N. KEDZIE.

HENDRICKSON chassis; tires like new; reas. Ph. Canal 9300, 1815 S. Bishop-street.

Truck Trailers.
MAN—With or without tractor, to net 12c mi. for 1,500 to 2,000 mi. wkly.; must buy equip. 2429 Wabash. Op. eve. Sun. Vic. 5954.

MAN to buy tractor or trailer; short, long run; gd. pay. contract. 2512 Archer-av.

MAN to buy tractor to pull company trailer. Short haul. 4636 W. Madison.

Wanted.
LONG distance motor line has opening for few good operators. Wants sleeper cab tractors to pull company trailers or complete units. Immediate runs available. For details see or write Monark Motor Freight System, Inc., 2299 S. Lumber-st., Chicago.

BEST late mod. 1½ t. long wheel base, stake body. $300 cash buys. Van. 9837.

AUTOMOBILE LOANS.

CASH IN TEN MINUTES

ON YOUR AUTO OR TRUCK.
20 MONTHS TO PAY.
Deal Direct with Owners.
Private Consultation Rooms.
WINTER-HIRSCH
25 Years Same Location.
1842 S. MICHIGAN
CALUMET 4290.
WEST SIDE OFFICE,
4719 W. MADISON-ST.
AUSTIN 1243.
NORTH SIDE OFFICE,
6302 N. WESTERN
ROGERS PARK 6695.
UNDER STATE SUPERVISION.
PLENTY OF FREE PARKING SPACE.

Finance Your Car with Us.
ALL MAKES AND MODELS.
NO CO-SIGNER. LOW RATES.
Illinois Commercial Investment.
175 W. Jackson, Rm. 450. Wab. 8004.

INLAND INVESTMENT PLAN.
224 S. MICHIGAN. WABASH 2934.

MOTORCYCLES AND BICYCLES.

WAREHOUSE disposal of repossessed and trade-in bicycles. $3.95 and up. Open eves. and Sun. till 1 p. m. 1339 S. Cicero.

BARG.—New, used boys-girls' bicycles 3315 Lawrence-av. Jun. 2078. Op. eves.-Sun. to 6.

NEW Harleys—Fine asstmt.; guar. used motorcycles; terms. 1414 S. Michigan.

AUTO SERVICE, GASOLINE, OILS.

GENUINE ETHYL GAS, 15c GAL., 72 OCT. LEADED REG., 13½c GAL. TAXES PAID. FELDMAN SERV. STATION. HAR. 3000.

GARAGES—FOR SALE AND TO RENT.

65 CAR GARAGE for sale or trade—Perf. cond. Exc. loc. Call aft. 6:30. Bou. 0377.

AUTO TIRES.

NEW U. S. ROYAL SECONDS—Save to 50%. SERLIN TIRE CO., 1400 S. Michigan-av.

TERMS OF SUBSCRIPTION OF THE TRIBUNE

Order for mail subscription must be accompanied by remittance to cover.
Rates in Illinois [outside Chicago], Indiana, Iowa, Michigan, and Wisconsin:
Daily, without Sunday, one year, $5.00; six months, $2.50; three months, $1.25; two months, $1.00; one month, 50 cents.
Daily, with Sunday, one year, $12.50; six months, $6.25; three months, $3.15.
Sunday only, one year, $7.50; one month, $1.00.
Rates of subscription in postal zones 3 and 4 [measured from Chicago], outside of Illinois, Indiana, Iowa, Michigan, and Wisconsin:
Daily, without Sunday, one year, $7.50; one month, $1.00.
Daily and Sunday one year, $15.00; one month, $2.00.
Rates of subscription in zones 5, 6, 7, and 8 [measured from Chicago], Canada, and Mexico:
Daily, without Sunday, per year, $12.00; one month, $1.50.
Sunday only, one year, $7.50; one month, $1.00.
Daily and Sunday, one year, $19.50; one month, $2.50.
Foreign: Daily Tribune only, $25.00 per year; with Sunday, $42.00 per year.
Give postoffice address in full, including county and state. Remit in express money order, draft, or in registered letter at our risk to The Tribune company, publishers, Tribune square, Chicago.
We cannot be responsible for currency sent thru the mail.
Persons wishing to take The Tribune by carrier may order it by postal card or telephone Superior 0100. When delivery is irregular, make complaint.
All unsolicited manuscripts, articles, letters and pictures sent to The Tribune are sent at the owner's risk, and The Tribune company expressly repudiates any liability or responsibility for their safe custody or return.

MEMBER OF THE ASSOCIATED PRESS.

The Associated Press is exclusively entitled to the use for publication of all news dispatches credited to it or not otherwise credited to this paper and also to the local news published herein. All rights of republication of special dispatches herein also are reserved.

Passenger Killed After Fight in Plane with Pilot—Georgia Peace Officers Linked with Floggers

[Associated Press Wirephoto.]

Katherine Wilson, TWA hostess who was "Miss American Aviation for 1939," announced yesterday that she would be married to pilot. (Story on page 27.)

Appearing at Atlanta, Ga., flogging inquiry, L. G. Rainwater (left) pointed out Deputy Sheriff Herb Eidson (left in picture in center) as one of four men who forced him to accompany them to rendezvous. Another witness pointed out Eidson and Policeman T. A. Andrews (right in center picture) as his assailants. Deputy Sheriff W. W. Scarborough (right) said he is exalted cyclops of Ku Klux Klan, but denied any part in floggings. (Story on page 21.)

[Associated Press Wirephotos.]

[Associated Press Wirephoto.]

Myron C. Taylor, the President's representative at the Vatican, and Mrs. Taylor, as they called on the pope on March 2, the pontiff's 64th birthday. With them are Msgr. Joseph Hurley (left) of Cleveland and two papal guards.

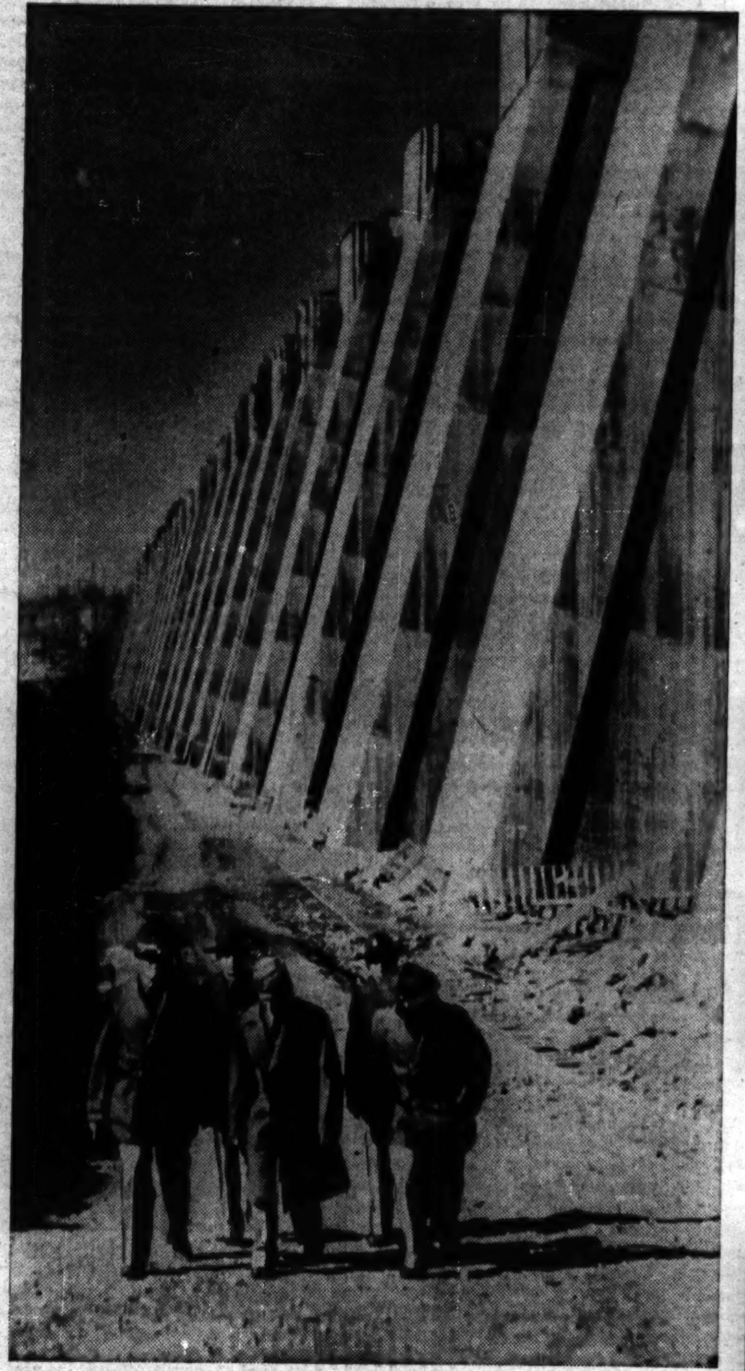

Oklahoma National Guard officers at Grand river dam, federal project on which court stopped work.

[Associated Press Wirephoto.] (Story on page 18.)

[TRIBUNE Photo.]

Crowd waiting to file income tax returns during noon hour at the federal building yesterday. Today is the deadline for returns without penalties. (Story on page 4.)

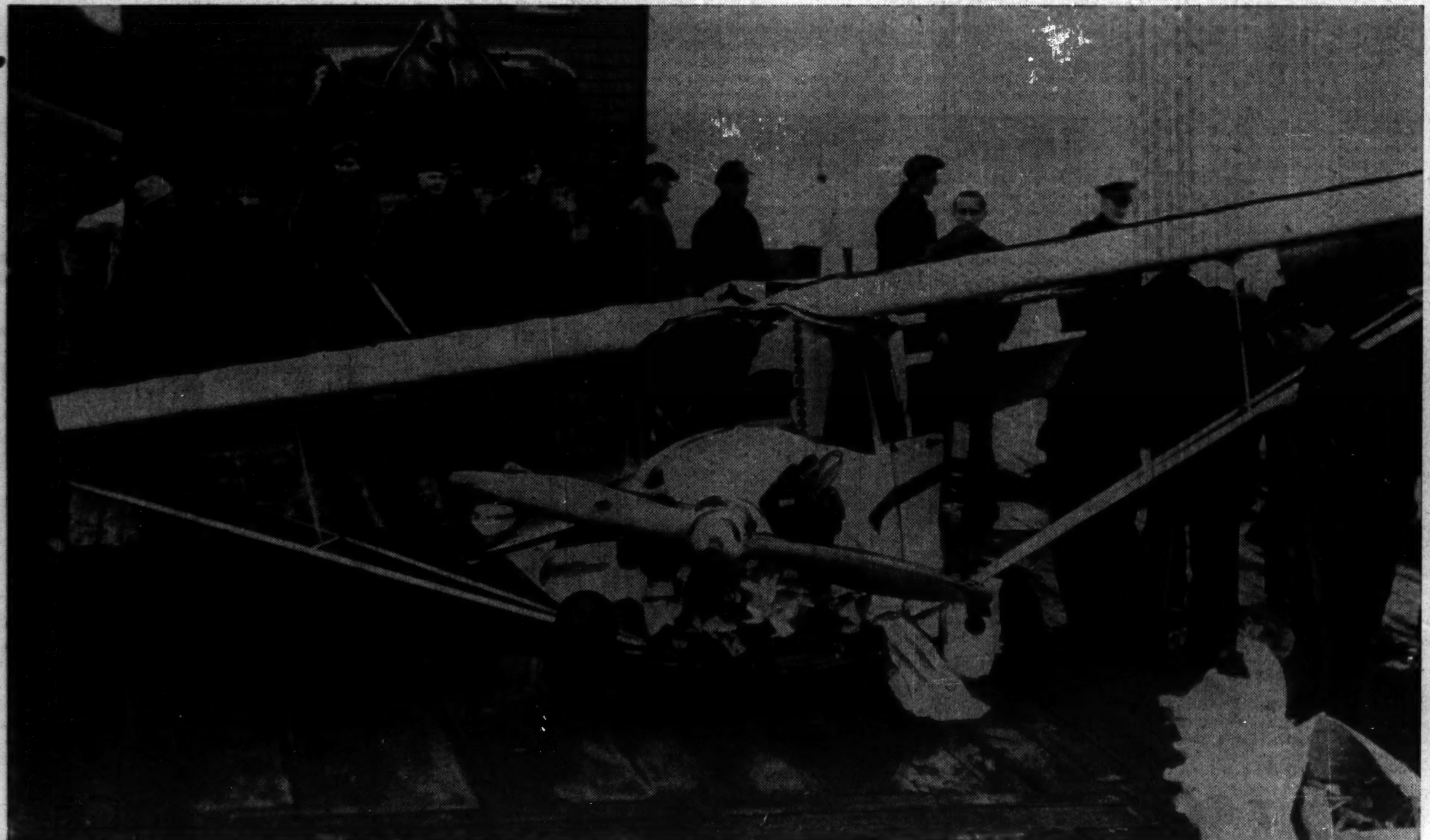

[Associated Press Wirephoto.]

Wreckage of small training plane which plunged into bay at New York near the Statue of Liberty yesterday after fight in air between pilot-instructor and his passenger. The passenger lost his life when plane fell, but his body was missing. (Story on page 1.)

[TRIBUNE Photo.]

Lynn McGuinn, 2 years old, posing with potted shamrocks on display at the Lincoln park conservatory. Next Sunday is St. Patrick's day. (Story on page 24.)